15 Counties Overdrawn In Roads Funds

With a month remaining until the end of the fiscal year, fifteen Maryland's twenty-three counties were in the red $210,363 in their lateral roads funds account with the State Roads Commission, the commission's July 31 figures showed early this week.

No additional funds can be disbursed from the gasoline tax and bond proceeds for roads construction in these counties until the deficits are wiped out.

Commission Auditor William A. Codd said nine counties showed credit balances totaling $193,176 — including $142,301 credited to Harford county as proceeds of county bonds. This credit gave the counties a net deficit in their accounts of $17,187.

Washington county, overdrawn $45,947, and Allegany Co., with an overdraft of $38,199, were deepest in the red, the funds statement showed. Other counties overdrawn, and their totals, were:

Anne Arundel	$5,687
Calvert	179
Caroline	6,189
Carroll	16,211
Cecil	12,834
Charles	2,585
Dorchester	2,866
Frederick	23,550
Garrett	21,292
Kent	6,909
Prince George's	15,002
St. Mary's	3,864
Talbot	9,044

The deficit marked up for the highway planning survey, slated to cease operations September 30, totaled $71,040 at the end of July, the statement said, and the prison labor appropriation of $100,000 had dropped to $66,517 since operations began early in the summer.

WHEAT DAMAGE NOT GREAT IN DORCHESTER

Dorchester county wheat growers may insure their 1939 wheat crop for as little as 1-2 bushel per acre. This premium of 1-2 bushel per acre must be paid in cash to the County Insurance Supervisor, Fred Malkus, or may be paid to Charles Fulled, acting county agent at the Extension office in Cambridge.

Mr. Fuller advises that wheat losses in Dorchester county are not great. However, losses occuring on wheat this year due to excessive rainfall, would have been collectable had the wheat insurance program now offered thefarmers been in effect..

Further, this small premium per acre protects the farmer against loss of fertilizer, seed, etc., if his crop should for some reason be a total loss. The wheat insurance program, in fact, guarantees the wheat grower 75 percent of his average yield per acre over a period of 10 years.

The 1939 wheat allotments were to be mailed out to all Dorchester county wheat growers within a few days. The wheat grower will then know the exact number of acres he may write into his wheat insurance application. If wheat insurance is successful, it is expected thefarmers may later be able to insure such crops as tomatoes, cantaloupes, string-beans and other truck crops.

ANNOUNCEMENT OF CANDIDACY

I hereby announce myself as a candidate for the office of State's Attorney for Dorchester County, subject to the Democratic Primaries to be held on September 12th. Your support in the coming primary will be greatly appreciated.

CALVIN HARRINGTON, JR.
82538

TREASURER'S OFFICE

The 1938 tax bills have been mailed. The State rate is 23 1-100c and the County rate $1.00 on the hundred. No interest charged if paid before October 1st.

All tax payers whose 1937 taxes are unpaid will receive statements in a few days.

The amount shown on the statement should be paid promptly in order to avoid the tax sale advertisement in September.

JOHN S. SKINNER,
Treasurer
842t

S. M. Oman

EYES EXAMINED
GLASSES FURNISHED
CAMBRIDGE, MD.

In Cambridge Office
Tues. from 6 P. M. to 9 P. M.
Wed. from 9 A. M. to 9 P. M.

Firemen's School To Open Shortly

Prof. Robert B. Criswell, fire service extension, University of Maryland, will be the presiding officer at the ninth annual short course at the University of Maryland, September 6, 7 and 8, according to an announcement by Dean S. S. Steinberg, of the College of Engineering.

G. F. Pollock, alumni secretary of the university, will be the assistant director.

The course will begin September 6 with an address of welcome by Dr. H. C. Byrd, president of the university, and short talks by Chief Karl A. Young, of Mount Rainier, president of the Maryland State Firemen's Association, and Sherwood Brockwell, State Fire Marshall of North Carolina.

Instruction will start with a lecture by Chief Robert S. Tate of the Fire Department Drill School in Baltimore, on forcible entry into buildings.

In the afternoon, Dr. Malcolm M. Haring, professor of chemistry of the University of Maryland, will give a lecture on the chemistry of fires, Professor Croswell will talk on flame-proofing of decorations and also on fire streams.

Other features on the program include a demonstration by the Mount Rainier Volunteer Fire Department and a demonstration by the Annapolis Fire Department.

One of the highlights of the three-day course will be the lectures by Capt. A. L. Headlough, of the Akron (Ohio) Fire Department. He will give lectures on residential fires, overhauling and fire department pumpers.

Dr. Eugene Willison, of the American Red Cross, Washington, will give two lectures on first aid for firemen.

All meetings will be held in the engineering lecture hall on the university campus.

The fire college committee of the Maryland State Firemen's Association consists of Chief J. H. O'Lexey, Jessup, chairman, Chief Ernest H. Davis, Hyattsville; Chief Jesse A. Fisher, Annapolis; Chief Herald W. Hirst, Takoma Park, and Chief George W. McCullough, Lansdowne.

Political Announcements

ANNOUNCEMENT

I HEREBY ANNOUNCE MYSELF AS A CANDIDATE FOR SHERIFF OF DORCHESTER COUNTY, SUBJECT TO THE REPUBLICAN PRIMARY. YOUR SUPPORT WILL BE GREATLY APPRECIATED.

JAMES R. THOMAS

Notice of Candidacy

I hereby announce to the public that I am a candidate for Sheriff of Dorchester County, subject to the Democratic Primary on September 12th. Your support in the coming primary election will be greatly appreciated.

Alton R. ("Pete") Andrews
7143t

Announcement

TO THE VOTERS OF THE COUNTY

I have filed with Mr. William H. Leonard, Jr., clerk of the Board of Election Supervisors of Dorchester county, my certificate of candidacy for re-nomination and election to the office of Register of Wills, subject to the Democratic primaries on September 12.

My record is my platform, and I solicit the support of all those who approve of my past service.

RUSSELL P. SMITH

POLITICAL ANNOUNCEMENT

After having given the matter due consideration, I have decided to become a candidate for the nomination for the officeof Clerk of the Circuit Court, for Dorchester County, subject to the will of the majority of the Democrat voters, at the primary to be held on September 12.

I have long had a desire to fill this office of honor and trust in our County, and promise if nominated and elected to give to the public faithful, courteous, and efficient service.

IRA Y. WHEATLEY

Announcement

I wish to announce to the public that I am a candidate for the office of County Commissioner for Dorchester County subject to the coming Republican Primary Election on September 12th. Your support will be greatly appreciated.

LUKE K. HACKETT, JR.

Announcement

TO THE VOTERS OF DORCHESTER COUNTY

I will appreciate your support of my candidacy for the office of Clerk of the Circuit Court for Dorchester County, at the Democratic Primaries to be held September 12th, next.

J. FRED DUNN
7282t

Announcement Of Candidacy

Having served one term as STATE'S ATTORNEY for Dorchester County, I am seeking RE-NOMINATION for the same office, and earnestly solicit the support of all Democratic voters at the Primary Election to be held September 12th, 1938.

I am now finishing my first term in this office of State's Attorney and can conscientiously say that I have discharged my duties to the best of my ability. To what extent I have succeeded my fellow-countians are the judges, and if they believe that the services I have rendered merit their approval I sincerely ask that they give me a vote of confidence at the Primary Election on September 12th, 1938.

J. GORMAN HILL

EXPERIENCE
Has Been His Best Teacher

Vote for--

Lee Bradshaw

for SHERIFF

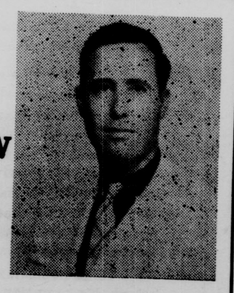

Young - apable - Humane

Schine's ARCADE CAMBRIDGE, MD.

Two Shows Each Night
Night Starting 7 and 9 P. M.
Matinee Daily 3.00 P. M.
Kiddie Carnival 10 a. m. Sat.
Continuous Show Saturday
Starting 1:45 P. M.

THURS. SEPT. 1
David Copperfield
with
Freddie Bartholomew, W. C. Fields, Maureen O'Sullivan & Lewis Stone

FRI. & SAT. SEPT. 2-3
Racket Busters
with
George Brent, Gloria Dickson Humphrey Bogart and Walter Abel

MON., TUES., WED., AND THURS. SEPT. 5-6-7 & 8
Alexanders Ragtime Band
with
TYRONE POWER, ALICE FAYE AND DON AMECHE

FRIDAY SEPT. 9
Wives Under Suspicion
with
Warren Williams, Gail Patrick and Ralph Morgan

Schine's STATE CAMBRIDGE, MD.

Two Shows Each Night
Starting 7 & 9 P. M.
Matinee Mon. & Fri, Starting at 3:00 P. M.
Continuous Show, Saturday
Starting at 1:45 P. M.

THURS. SEPT. 1
I'm From The City
with
Joe Penner and Kay Sutton
CONVICTED
Chas. Quigley and Rita Hayworth

FRI. & SAT. SEPT. 2-3
Call of the Rockies
with
Charles Stewart and Iris Meredith
and
CITY STREETS
with
Edith Fellows and Leo Carillo

MON. & TUES. SEPT. 5-6
Hollwood Round Up
with
Buck Jones and Helen Twelvetrees
and
DANGER IN THE AIR
D. Woods, Nan Gray and W. Lundigan

WED. & THURS. SEPT 7-8
Prison Break
Barton MacLane and Glenda Farrell
and
BLOCK HEADS
Laurel & Hardy and Patrica Ellis

HURLOCK
25 CENTS THEATRE 10 CENTS
PRIDE OF THE EASTERN SHORE
COOLED BY NATURAL AIR

THURSDAY AND FRIDAY SEPTEMBER 1 & 2
KATHERINE HEPBURN AND CARY GRANT IN
Bringing Up Baby
With Charlie Ruggles, May Robson, Walter Catlett & others
The Checkered Career of A Spotted Beast— Yes It Is A Laughing Matter
NEWS EVENTS CARTOON

SATURDAY, ONLY SEPT. 3rd
BOB BAKER, in
Western Trails
NEW THRILLS — ACTION — Hard Riding, Flying Fists
Bob Sings His New Western Songs
CARTOON NOVELTY COMEDY

MONDAY and TUESDAY SEPT. 5 & 6
SILVER DOLLAR NIGHT, MONDAY — 15 SILVER DOLLARS POSITIVELY GIVEN AWAY. BE ONE OF THE WINNERS
HUMPHREY BOGART AND GALE PAGE
WITH THE DEAD END KIDS, in
Crime School
FRIENDS, HERE'S A SHOW YOU DON'T WANT TO MISS. YOU'LL LOVE IT WHEN YOU SEE THESE DEAD END KIDS.
NEWS EVENTS CARTOON NOVELTY

WEDNESDAY, ONLY SEPT. 7th
YOUR LUCKY NIGHT
LILY PONS AND JACK OAKIE in
Hitting A New High
CAST INCLUDES
ED. E. HORTON, ERIC BLORE, JOHN HOWARD AND OTHERS
REMEMBER—THIS IS WEDNESDAY NIGHT — WITH A SHOW .LIKE .THIS .AND .OTHER .OFFERINGS .YOU CAN'T AFFORD TO MISS.
CARTOON SPORTS

THURSDAY and FRIDAY SEPT. 8 & 9
JOE PENNER in
Go Chase Yourself
With LUCILLE BALL, RICHARD LANE, JUNE TRAVIS
TOM KENNEDY
JOE IS FUNNIER THAN EVER
NOTE—THEATRE RENTED FOR POLITICAL PARTY THURSDAY NIGHT. ADMISSION FREE TO ALL.
NEWS EVENTS CARTOON COMEDY

NEXT WEEK: MON., TUES., SEPT. 12-13—
RADIO CITY REVELS
THURS., and FRI., SEPT. 15-16—
LITTLE MISS BROADWAY

Cash Paid---

We pay highest cash prices for old cars and trucks, and can supply you parts for any make car at tremenduous sevings.

ELECTRIC & ACETYLENE WELDING
at reasonable prices. Let us figure with you.

Auto Salvage Company
ARTHUR D. JONES, Prop.
232 RACE STREET PHONE 288 CAMBRIDGE, MD.

Tour of County
- - By - -
State & Anti-Organization Candidates

Friday, September 2nd., 1938

ARRIVE VIENNA 9:00 A. M.
ARRIVE REIDS GROVE 9:30 A. M.
ARRIVE RHODESDALE 9:45 A. M.
ARRIVE ELDORADO 10:15 A. M.
ARRIVE GALESTOWN 10:45 A. M.
ARRIVE RELIANCE 11:15 P. M.
ARRIVE WILLIAMSBURG 11:45 A. M.
ARRIVE HURLOCK 12:15 P. M. FOR LUNCH
ARRIVE EAST NEW MARKET 1:30 P. M.
ARRIVE SECRETARY 1:45 P. M.
ARRIVE CHURCH CREEK 2:45 P. M.
ARRIVE WOOLFORD 3:00 P. M.
ARRIVE MADISON 3:15 P. M.
ARRIVE HONGA 3:40 P. M.
ARRIVE FISHING CREEK 4:00 P. M.
ARRIVE TODDVILLE 5:00 P. M.
ARRIVE WINGATES 5:30 P. M.

FOR SUPPER AT GEORGE ROBINSON'S CRAB HOUSE

And back to Cambridge for the Big Mass Meeting at the Grand Opera House at 8.15 P. M.

Published by authority of John T. Vickers, Political Agent.

Democratic Mass Meeting
—AT—
GRAND OPERA HOUSE
IN CAMBRIDGE
FRIDAY EVENING
September 2nd
AT 8:15 P. M.

SPEAKERS

Hon. Herbert R. O'Conor, Candidate for Governor

Mr. John B. Gontrum, Candidate for Attorney General

Mr. P. Watson Webb, Candidate for Comptroller

Mrs. Elizabeth R. Mennefee, Candidate for Clerk of the Court of Appeals

Hon. Olin R. Higgins, Senator From Dorchester County, Will Preside

THE LOCAL CANDIDATES WILL ALSO BE PRESENT.
LADIES ARE ESPECIALLY URGED TO ATTEND.
MUSIC BY RESCUE FIRE COMPANY BAND.

PUBLISHED BY AUTHORITY OF
JOHN T. VICKERS,
POLITICAL AGENT