American Sentinel.

WESTMINSTER, MARYLAND.

W. L. W. Seabrook. - Editor.

Entered at the Postoffice at Westminster, Md., as Second-class matter.

SATURDAY, AUGUST 5, 1899.

It is to be hoped that some Democrats will have the grace to be ashamed of the platform adopted by their State convention on Wednesday. It is a regular hotch potch and rehash of stale and wornout old platitudes, mendacious assertions and gratuitous assumptions.

The platform adopted by the Democratic State convention contains a number of old platitudes and the repetition of promises of which the bosses who still control the party were once so prolific, but so barren in fulfillment. The SENTINEL will publish it in full next week, and comment upon its various utterances, from time to time, during the campaign.

Ex-Mayor Grace, of New York, heretofore an uncompromising free-trader, has been convinced by the "inexorable logic of facts" that his views on the subject have been erroneous, and boldly announces his belief in the advantages of protection. He has arrived at this conclusion, by sensibly contrasting the condition of the country under the two systems, and finding that, beyond controversy, prosperity accompanies protection while adversity and hard times have prevailed when the opposite system was in force. The country is full of Democrats who are in accord with Mr. Grace's views, but have not the courage he exhibits in braving the displeasure of party associates.

Mr. B. F. Crouse, of this city, in placing the name of Dr. J. W. Hering before the Democratic State convention, on Wednesday, alluded to the special election for State Senator in this county, in 1895, and is quoted as having said that the Democrats on that occasion, "for ten days struggled not only against a triumphant Republican party, but the money of that party in such amounts as had never before been seen in that county. The opposition had so much money that it couldn't spend it all, and the politicians were still enjoying the financial fruits at Christmas time." If Mr. Crouse had been entirely ingenuous in this matter he might have added that the Republicans were not experts in the bribery business in Carroll county, and if they had a plethora of money in that campaign, it was because of that fact. The Democrats were not troubled by any lack of knowledge as to how to use the very large corruption fund raised for the purpose of carrying that election. It is well known that at the regular election of that year Dr. Weaver was defeated for the Senate by the most unblushing bribery, and that it has been a common practice of the Democrats to make use of money and other methods of bribery to induce colored men to vote the Democratic ticket. Some colored men alledge that they have already received inducements to vote that ticket in November next.

Democratic State Nominees.

The Democratic State Convention, which met in Baltimore on Wednesday, made the following nominations:

For Governor—John Walter Smith, of Worcester county.

For Comptroller—Joshua W. Hering, of Carroll county.

For Attorney-General—Isidor Rayner, of Baltimore City.

It was understood, generally, for some time in advance, that the ticket would thus be made up. Dr Hering appeared to have no serious opposition for the nomination for Comptroller, and Mr. Rayner, though at one time a bolter, had managed to placate the bosses and gain a restoration to their confidence. Interest, of course, centered about the head of the ticket. Political power in a State administration lies chiefly in that quarter, and it was morally certain that no aspirant who might be persona non grata to Ex-Senator Gorman stood any show of nomination. Mr. Smith has been, throughout Mr. Gorman's career, one of his most trusted friends and supporters. Through the long years of misrule under which the people of this State suffered before the overthrow of Gormanism in 1895, he was a conspicuous figure in the Gorman ring, and a part of that system which was so freely denounced by the Democrats in this county some years ago. His election, if accomplished, will mean a return to power of the worst element ever known in Maryland politics and well do many of the Democrats in this county and throughout the State know it.

The fourth annual convention of the State Camp of Maryland Patriotic Sons of America will meet in Hagerstown on Tuesday and Wednesday, August 8 and 9. The business of the convention will be routine, the most of which will arise from the reports of the various committees. There are no appeal cases on hand, nor any discussions in prospect likely to materially influence the peace of the organization. All the State officers for the ensuing year will be elected, except secretary and treasurer, who hold over until next year. The secretary's report will show 36 subordinate camps in existence in the State and an increase of 15 per cent. in membership during the year. About 85 delegates and officers will participate in the proceedings of the convention, one of the chief objects of which will be to devise ways and means for more active organization work.

A draft amounting to $78,153 66 was forwarded from the Treasury Department at Washington on Saturday to Governor Lowndes to reimburse the State of Maryland for the money expended in fitting out and equipping the First and Fifth Maryland Regiments for the Spanish American war.

Gen. Wood has stamped out the yellow fever at Santiago. He was absent when it broke out and expressed the opinion upon his return that it could be eradicated. He has made good that opinion.

GREAT SUMMER STORM.

The storm of Wednesday afternoon, which was quite severe in some portions of this county, was much more violent in Howard county. Clarksville appeared to be about its centre and great damage was done to property in the village. The M. E. Church was completely destroyed, the Catholic Church unroofed and otherwise damaged, a dwelling house or two wrecked and others badly damaged. A dwelling house in course of erection for Mr. Bradley Zepp was blown down to the foundation. The storm was on the order of a tornado and only extended over about 100 yards in width. Several farm buildings in its track were blown down or badly damaged. In Washington county, about Leitersburg, a terrific hailstorm prevailed doing great damage to growing crops, fruit, &c. Hailstones two inches in diameter fell and many chickens were struck and killed by the icy missiles. One party lost 100, and another 75. Frederick also had quite a severe visitation of hail.

The storm was much more extended and severe than appeared from the first reports. Fifty to a hundred thousand dollars' worth of property was destroyed in Washington county. The vineyards and orchards along the South Mountain, between Leitersburg and Smithburg, suffered severely, and the growing corn in the track of the storm was, practically, beaten down and cut to pieces. The hail was of all shapes and immense size. One piece four inches long was picked up.

In the neighborhood of Urbana, Frederick county, the hail was so great that the tops of wagons and buggies were cut to pieces, horses and cattle badly bruised, and much damage done to vegetation.

In Southern Maryland the storm was exceedingly violent. Mrs. Annabelle Carey and two little daughters, of Baltimore, who were visiting relatives in St. Mary's county, were blown off a wharf into the Patuxent river and drowned. Four or five other persons also perished by drowning and much damage was done to property.

The storm was severe on the Eastern Shore and extended north several hundred miles. At Elizabeth, N. J., numbers of houses were blown down and several people killed. It was almost without a parallel in the region over which it swept, in its force and intensity.

Yellow Fever in a Soldiers' Home.

It was discovered on Sunday that a disease which had broken out among the inmates of the Soldiers' Home at Hampton, Va., was yellow fever, of which up to that date thirty cases and three or four deaths had occurred. The number of inmates in the "Home" is about four thousand, which crowds it uncomfortably and, no doubt, interferes materially with proper sanitation.

As soon as the fact of the presence of the fever became known, many of the people of the vicinity fled to Richmond and elsewhere, until a strict quarantine was established and those left behind are now compelled to remain until the epidemic shall run its course or be stamped out by vigorous and heroic measures.

The latter result is possible, as is shown by its accomplishment at Santiago by General Wood. It is pretty well known that Baltimore escaped an epidemic of the fever about fifteen years ago, by the adoption of just such measures. Probably fifty cases of a disease which the newspapers then called typho malarial fever, occurred in the section of the city known as Fell's Point, but the subjects of its attacks were promptly removed to the Marine Hospital; beds and furniture were removed from infected dwellings and burned, and other successful methods employed to arrest the progress of the disease, which was, without doubt, yellow fever.

Some cases of fever have occurred in the town of Phoebus, outside of the Soldiers' Home, and up to Tuesday there had been, altogether, forty-eight cases and eight deaths.

Coming in midsummer, the epidemic is particularly alarming, as a long period must elapse before the germs of the disease will be killed by frost. This fact emphasizes the necessity for energetic efforts to stamp it out before it attains such proportions as to render them ineffectual.

The latest reports from the Soldiers' Home are quite encouraging, no new cases and no deaths having occurred since Wednesday. The physicians in charge think the disease is now under control.

Hon. Elihu Root, of New York, took the oath of office as Secretary of War and entered the Cabinet of President McKinley on Tuesday.

For the Sentinel.

THE TELL-TALE FACT.

Ever since the beginning of the Philippine campaign official reports of routs and slaughters have been as music in American ears. To have doubted this uniform success would have been unpatriotic and, in view of the missionary character of the war, quite sacrilegious. But when the rain put a period to these heroic achievements the tell-tale and controverting fact of doubled armaments fully justified the chirruping of Round Robin.

Unwarranted deeds dexterously done lose much of their grossness, and may even excite the admiration of the unthinking; but here is a botch at bloodshedding. Our prayerful President seems to have counted on the same half-heartedness which nullified Spanish valor, but it was only a claim to a bird in the bush the latter defended. The Filipino has unsheathed his sword in the most unquestionable cause—that of repelling an invader whose only right is the right of purchase. "Thrice is he armed that hath his quarrel just!"

DAN D.

NEW WINDSOR, MD.

BUSINESS LOCALS.

CASTORIA

For Infants and Children.

The Kind You Have Always Bought

Bears the Signature of Chas. H. Fletcher.

Best Sweet Tobacco 29 Cents a Pound at Chas. V. Wantz's.

THAT THROBBING HEADACHE

Would quickly leave you, if you used Dr King's New Life Pills. Thousands of sufferers have proved their matchless merit for Sick and Nervous Headaches. They make pure blood and strong nerves and build up your health. Easy to take. Try them. Only 25 cents. Money back if not cured. Sold by A. H. Huber and Jos. B. Boyle, Druggists.

FOR SALE.—One two-seated Carriage, one Top Wagon. Owner having no further use will offer at a bargain. Apply to or address Jesse Baile, Medford, Md.

A NARROW ESCAPE.

Thankful words written by Mrs. Ada F. Hart, of Groton, S. D. "Was taken with a bad cold which settled on my lungs; cough set in and finally terminated in Consumption. Four Doctors gave me up, saying I could live but a short time. I gave myself up to my Savior, determined if I could not stay with my friends on earth, I would meet my absent ones above. My husband was advised to get Dr. King's New Discovery for Consumption, Coughs and Colds. I gave it a trial, took in all eight bottles. It has cured me, and thank God, I am saved and now a well and healthy woman." Trial bottles free at A. H. Huber's and Jos. B. Boyle's Drug Stores. Regular size 50c and $1 00. Guaranteed or price refunded.

Choice Celery Plants at 141 West Main st., Westminster, at 10 cents per hundred.

A MOTHER TELLS HOW SHE SAVED HER LITTLE DAUGHTER'S LIFE.

I am the mother of eight children and have had a great deal of experience with medicines. Last summer my little daughter had the dysentery in its worst form. We thought she would die. I tried everything I could think of, but nothing seemed to do her any good. I saw by an advertisement in our paper that Chamberlain's Colic, Cholera and Diarrhoea Remedy was highly recommended and sent and got a bottle at once. It proved to be one of the very best medicines we ever had in the house. It saved my little daughter's life. I am anxious for every mother to know what an excellent medicine it is. Had I known it at first it would have saved me a great deal of anxiety and my little daughter much suffering. Yours truly, Mrs. Geo. F. Burdick, Liberty, R. I. For sale by W. Scott Zepp, Druggist, Westminster.

The annual celebration or picnic of the Union Sunday School of Pleasant Valley will be held to-day, August 5th.

See the Passion Play at the Pleasant Valley picnic August 5th.

The soothing and healing properties of Chamberlain's Cough Remedy, its pleasant taste and prompt and permanent cures, have made it a great favorite with the people everwhere. For sale by W. Scott Zepp, Druggist, Westminster.

L. A. W. MEET BOSTON.

For the Annual Meet of the League of American Wheelmen at Boston, August 14 to 19, the Pennsylvania Railroad Company will sell excursion tickets, from all points on its line, to Boston at rate of single fare for the round trip. Tickets will be sold on August 12 to 14, good to return August 14 to 20 when properly executed before agent of initial line from Boston. Upon depositing ticket with city ticket agent of initial line from Boston, not later than August 19, and the payment of fifty cents, tickets may be extended to leave Boston not later than August 31. Bicycles carried free when not accompanied by other baggage. Special arrangements for clubs traveling as a body.

The Sunday School of Thomas Chapel, at Tannery, will hold a celebration in the grove of Mr. Lawrence Zepp, on the Gorsuch road, Saturday, August 12th. In case of very unfavorable weather it will be postponed to the following Saturday. Several other Sunday Schools have decided to attend in a body and there will be addresses by prominent speakers. The celebration will be held all day and evening, and the public is cordially invited.

SPAIN'S GREATEST NEED.

Mr. R. P. Olivia, of Barcelona, Spain, spends his winters at Aiken, S. C. Weak nerves had caused severe pains in the back of his head. On using Electric Bitters, America's greatest Blood and Nerve Remedy, all pain soon left him. He says this grand medicine is what his country needs. All America knows that it cures liver and kidney trouble, purifies the blood, tones up the stomach, strengthens the nerves, puts vim, vigor and new life into every muscle, nerve and organ of the body. If weak, tired or ailing you need it. Every bottle guaranteed, only 50 cents. Sold by A. H. Huber and Joseph B. Boyle, Druggists.

NIAGARA FALLS EXCURSIONS

The Pennsylvania Railroad Company has selected the following dates for its popular ten-day excursions to Niagara Falls from Philadelphia, Baltimore and Washington: July 27th, August 10th and 24th, September 7th and 21st, and October 5th and 19th. An experienced tourist agent and chaperon will accompany each excursion. Excursion tickets, good for return passage on any regular train, exclusive of limited express trains, within ten days, will be sold at $10 00 from Philadelphia, Baltimore, Washington, and at proportionate rates from other points. A stopover will be allowed at Buffalo, Rochester, Canandaigua and Watkins within the limit returning. A special train of Pullman parlor cars and day coaches will be run with each excursion. An extra charge will be made for parlor car seats. For time of connecting trains and further information apply to nearest ticket agent.

A FRIGHTFUL BLUNDER

Will often cause a horrible Burn, Scald, Cut or Bruise. Bucklen's Arnica Salve, the best in the world, will kill the pain and promptly heal it. Cures Old Sores, Fever Sores, Ulcers, Boils, Felons, Corns, all Skin Eruptions. Best Pile cure on earth. Only 25 cts. a box. Cure guaranteed. Sold by A. H. Huber and Jos. B. Boyle, Druggists.

Ebenezer Sabbath School will hold its annual picnic on Saturday, September 2nd.

During the civil war, as well as in our late war with Spain, diarrhoea was one of the most troublesome diseases the army had to contend with. In many instances it became chronic and the old soldiers still suffer from it. Mr. David Taylor, of Wind Ridge, Greene county, Pa., is one of these. He uses Chamberlain's Colic, Cholera and Diarrhoea Remedy and says he never found anything that would give him such quick relief. It is for sale by W. Scott Zepp, Druggist, Westminster.

Deer Park Chapel Sunday School will hold their annual festival on Saturday, August 26th. Public cordially invited to attend.

PLAYED OUT.

Dull Headache, Pains in various parts of the body, Sinking at the pit of the stomach, Loss of appetite, Feverishness, Pimples or Sores are all positive evidences of impure blood. No matter how it became so it must be purified in order to obtain good health. Acker's Blood Elixir has never failed to cure Scrofulous or Syphilitic poisons or any other blood diseases. It is certainly a wonderful remedy and we sell every bottle on a positive guarantee. Sold by Shaw Drug Company, Westminster.

Sick Headache absolutely and permanently cured by using Moki Tea. A pleasant herb drink. Cures constipation and indigestion, makes you eat, sleep, work and happy. Satisfaction guaranteed or money back. 25 cts. and 50 cts. Sold by Shaw Drug Company, Westminster.

Experience is the best Teacher. Use Acker's English Remedy in any case of coughs, colds or croup. Should it fail to give immediate relief money refunded. 25 cts. and 50 cts. Sold by Shaw Drug Company, Westminster.

Dyspepsia can be cured by using Acker's Dyspepsia Tablets. One little Tablet will give immediate relief or money refunded. Sold in handsome tin boxes at 25 cts. Sold by Shaw Drug Company, Westminster.

RELIGIOUS NOTICES.

Ascension Church.—Holy Communion at 10 a. m. Second Celebration and Sermon at 7.30 a. m. Evening service at 7.30.
E. B. TAYLOR, Rector.

St. Paul's Ref. Church.—Sunday School at 9.15 a. m. Divine services at 10.30 a. m., and 6.15 p. m.
CALVIN S. SLAGLE, Pastor.

Methodist Protestant Church.—Sabbath School Sunday at 9.15 a. m. Christian Endeavor at 6.30 p. m. Midweek service on Wednesday evening at 7.30. Preaching at 10.30 a. m., and 7.45 p. m.
W. R. GRAHAM, D. D., Pastor.

Centenary M. E. Church.—Sabbath School Sunday at 9.15 a. m. Junior League 2.30 p. m. Preaching at 10.30 a. m., by the pastor. Song Service and an address on the Epworth League Topic at 8.00 p. m.
JOEL BROWN, Pastor.

Carroll Charge, Reformed Church.—Benjamin's Church.—Sunday School at 9.00 a. m. Divine Service at 10 00 a. m.

Jerusalem Church.—Divine Service at 2.30 p. m.
H. J. MACALISTER, Pastor.

Salem Charge, Lutheran Church.—Benjamin's Church.—Sunday School at 1 p. m. Preaching at 2 p. m. Y. P. S. C. E. at 8 p. m.

St. John's Church.-Sunday School at 9 a. m. Preaching at 10 a. m. The second of a series of sermons on the seven churches of Asia.
S. A. DIEHL, Pastor.

Sabbath School in the Bethel of the Church of God, at Warfieldsburg, Sunday, August 6th, at 2 o'clock, P. M. sharp. Preaching at 3 o'clock, P. M., sharp. Prayer Meeting and Song Service Wednesday evening, August 9th, at 8 o'clock, if favorable, if not on Thursday evening, same hour. You are invited.
L. F. Murry, Teaching Elder.

MARRIED.

Near New Windsor, July 21st, 1899, by Elder Jeremiah Brown, Mr. Ernest A. Zile and Miss Elsie M. Crumpacker, both of this county.

Near New Windsor, July 23rd, 1899, by Elder Jeremiah Brown, Mr. Samuel Y. Cushion and Miss Annie M. Tracey, both of this county.

On July 27th, 1899, at Silver Run, by Rev. Dr. A. F. Dreisbach, Mr. John C. Halter and Miss Gertrude Warehime, both of Bachman's Valley.

Near Taylorsville, July 6th, 1899, by Elder Wm. H. Franklin, Mr. Harvey W. Franklin and Miss Edna Grossnickle, both of this county.

Near this city, July 30th, 1899, by Elder Uriah Bixler, Mr. Tobias H. McCarty, of this city, and Miss Rosa C. Kelley, of New Windsor.

DIED.

In Baltimore, July 29th, 1899, Orville S., son of Joshua Zepp, aged 22 years, 11 months and 20 days.

Near Finksburg, August 2nd, 1899, Wm. H. Bond, aged 70 years.

NEW ADVERTISEMENTS.

C. L. GROSSNICKLE,

VETERINARY SURGEON.

Taylorsville, Carroll County, Maryland, will give his personal attention to Horses and Cattle of all kinds that may require such service. Terms moderate. Will also Auctioneer Sales on reasonable terms. P. O. Address, Taylorsville, Md. au-5-3m

NOTICE TO CREDITORS.

THIS is to give notice that the subscribers, have obtained from the Orphans' Court of Carroll county, in Md., letters testamentary on the estate of

JOSEPH WILSON,

late of Carroll county, deceased. All persons having claims against the deceased are hereby warned to exhibit the same, with the vouchers thereof legally authenticated, to the subscriber, on or before the 31st day of February, 1900; they may otherwise by law be excluded from all benefit of said estate.

Given under our hands this 31st day of July, 1899.

PENELOPE E. SNYDER,
AMOS W. WILSON,
au-5-4t Executors.

EX-PARTE.

NO. 3740 EQUITY.

In the Circuit Court for Carroll County, sitting as a Court of Equity.

In the matter of the Trust Estate of William Adams and Joana Adams, his wife, Edward O. Weant, Trustee.

Ordered, this 3rd day of August, in the year 1899, on the aforegoing petition, that the Circuit Court for Carroll county, sitting as a Court of Equity, take jurisdiction in the trust estate of William Adams and Joana Adams, his wife, and that said trustee settle said trust estate under the supervision and control of said Court. And it is further ordered that the said Edward O. Weant, trustee, in the above entitled cause named, do give notice to the creditors of the said William Adams and Joana Adams, his wife, who were such prior to the 27th day of July, A. D. 1899, to file their claims properly authenticated with the Clerk of the Circuit Court for Carroll county, on or before the 5th day of October, A. D. 1899, by causing a copy of this order to be published in some newspaper published in Carroll county, once a week for four successive weeks before the 5th day of September next.

I. THOMAS JONES.

True copy,—Test:
au-5-4t JAS. H. BILLINGSLEA Clerk.

NOTICE TO TAXPAYERS.

COMMISSIONERS' OFFICE.
Westminster, Md., August 1st, 1899.

In pursuance of an act of the General Assembly, passed January Session, 1888, I hereby give the following notice to Taxpayers:

This is to give notice that the County Commissioners of Carroll county have made their annual levy on the assessable property of said county for State and County taxes for the year eighteen hundred and ninety-nine, and that all persons or incorporate institutions that shall pay their County Taxes on or before the first day of September next, shall be entitled to a deduction of two per centum on the amount of said taxes. On State taxes a reduction of five per centum will be allowed if paid on or before the first day of September; and if paid on or before the first day of October next, a deduction of four per centum; and if paid on or before the first day of November next, a deduction of three per centum; that said taxes will be in arrears on the first day of January next, and bear interest from that date; that all persons or incorporate institutions failing to pay their State and County Taxes before the same shall be in arrears, will render the property and estate of such delinquent liable to be sold for the prompt payment of said taxes.

JOHN E. MASENHIMER,
au-5-4t County Treasurer.

S. R. WHITE,

32 WEST MAIN STREET,

Westminster, Md. NEWS DEPOT

For Baltimore Daily papers, Magazines in nearly all publications. All prices same as Publishers. Why not let your subscriptions come here? Your trade is kindly solicited. Stationery of superior quality and to the cheapest.

Books and Novels

in large varieties. You cannot resist making an order here for life of Dewey and Battles in the Philippines, by Louis Stanley Young. Call and examine prospectus of the work.

Have you pictures for which a nice frame is desired? Save money and bring them here. Beautiful molding to select from.

Represent New York publishers of Vocal and Instrumental Music. Orders will be promptly attended to and appreciated.

Elysian Manufacturing Company of Detroit, Mich., having given me exclusive agency for their

Perfumes and Toilet Articles

I invite your careful scrutiny of stock now ready. Qualities are guaranteed. Ask only for Elysian, Elysian, Elysian Perfumes and Toilet Articles. au-5-1y

PUBLIC SALE

OF VALUABLE

REAL ESTATE,

in New Windsor District, Carroll county.

By virtue of an order of the Orphans' Court of Carroll county, the subscribers, as executor of the last will and testament of Wesley Myers, late of said county, deceased, will sell at Public Sale, on the premises, 1 mile west of New Windsor, on the road leading from that place to McKinstry's Mills, on

SATURDAY, SEPTEMBER 2ND, 1899,

at 1 o'clock, P. M., that Valuable Property, known as the Home Farm of said deceased, containing

193 ACRES, 2 ROODS and 32 SQUARE PERCHES OF LAND, more or less.

The improvements thereon are a two and a half story Brick and Frame Dwelling House, containing 7 rooms, with cellar; water in the house; Bank Barn, 2 Horse Barns, Wagon-shed, Carriage House, Hog Pens, Granaries, two nearly new Barracks, Chicken House, Spring, Smoke and Wash Houses and all other buildings necessary on a large farm. Water from a spring is pumped to the barn by a wind pump. About 30 Acres of the farm is superior Woodland, with fine Hickory, Oak, Walnut and Poplar Timber; about 20 Acres is very fine Meadow Land and excellent for producing hay or for grazing. There is a young Orchard of choice Fruit Trees on the place and the farm is under good fencing. The arable land is in a high state of cultivation.

Also, on the same day, at 2 o'clock, P. M., on the premises, one-fourth of a mile southwest of New Windsor, on the New Windsor and Liberty turnpike, opposite the tollgate, as executors as aforesaid, we will sell the property on which the said deceased resided at the time of his death, containing

1 ACRE, 22 PERCHES OF LAND,

more or less, improved with a two-story Frame Dwelling House, with Back Building; well of good water, with pump on the porch; Wash House, Smoke House, nearly new Stable with Carriage House attached, Hog Pen, Chicken House, Bee House, Wood House and other necessary outbuildings. The land is in a high state of cultivation, there is an Orchard of choice Fruit on the premises, fine Garden, &c.

Both the above properties are among the most desirable in the neighborhood, being in excellent condition and convenient to Post-office, Churches, Schools, Mills, Railroad Station, &c.

TERMS OF SALE.—One-third of the purchase money cash, on the day of sale, or on the ratification thereof by the court, one-third in six months, and the other one-third in twelve months from the day of sale, the credit payments to be secured by the notes or single bills of the purchaser or purchasers, with approved security, and bearing interest from the day of sale; or all cash, at the option of the purchaser or purchasers.

HOWARD E. MYERS,
CHAS. T. REPP,
F. A. Crawford, Auct. Executors.
ag-5-5t

NOTICE TO CREDITORS.

The undersigned, having settled in the Orphans' Court, an account of the personal estate of Jasper C. Shriner, late of Carroll county, deceased, and ascertained the balance in her hands for distribution, according to law, among the creditors of said deceased, hereby gives notice to said creditors to file their claims against said deceased, legally authenticated with the Register of Wills for Carroll county, on or before the 14th day of August, 1899, preparatory to a distribution of the assets of said personal estate, to be made amongst said creditors under the direction of the Orphans' Court of Carroll county, on the 21st day of August, 1899. After the final ratification of said distribution by the Orphans' Court aforesaid, the undersigned will be prepared to pay to each of said creditors their respective dividends according to said distribution.

SUSIE S. SHRINER,
jy-22 4t Administratrix.

All druggists sell Dr. Miles' Nerve Plasters.

TRUSTEE'S SALE

OF A

Valuable Farm

AND

WOOD LOT.

BY virtue of a decree of the Orphans' Court of Carroll county, passed in cause No. 35, on the Equity docket of said court, wherein Noah Brown, et al. are plaintiffs, and Christiana Brown, widow, et al. are defendants, the undersigned, as trustee, will sell at Public Sale, on the premises, being the late residence of David K. Brown, deceased, and now occupied by Joseph Groft, on

SATURDAY, the 12th DAY of AUGUST,

1899, at 1 o'clock, P. M., the following Real Estate:

1st.—All that Farm of which the said David K. Brown died seized and possessed, containing

82 ACRES OF LAND, more or less.

The improvements thereon are a large and comfortable Two-story Log and Weatherboarded DWELLING HOUSE, Dairy, Smoke House, Blacksmith Shop, Chicken House and other outbuildings. The buildings are conveniently arranged and are in good repair. Two large Orchards in bearing condition. There is a due proportion of Meadow Land, the fields are conveniently watered with running streams; never failing spring near the house, well with pump, also near the buildings. The fields are enclosed by good fences, the land is in a high state of cultivation, is at the head of Cranberry Valley, and is not surpassed for its fertility and growing of crops.

This farm is on the county road leading from Manchester to Westminster, is in Manchester district, Carroll county, Md., adjoins Cranberry P. O., is about 6 miles from Westminster and about 4 miles from Manchester, is convenient to Schools, Churches, Market, Mills, &c., and adjoins the land of F. Thos. Babylon, Mrs. Noah L. Bixler, Denton Reese and others.

Also at the same place and about the same hour, a WOOD LOT located about one-half a mile from the above described farm, on the county road leading from Manchester to Westminster, adjoining the land of George Stephan, John T. Brown and others, and contains

EIGHT ACRES, more or less.

This is a superior tract of Wood Land. This property is desirably located, is in an excellent neighborhood, and presents excellent inducements to purchasers.

TERMS OF SALE.—One-third cash, on the day of sale, or on the ratification thereof, one-third in nine and the other one-third in eighteen months from the day of sale, the credit payments to be secured by the notes of the purchaser or purchasers, with approved security, bearing interest from the day of sale, or all cash, at the option of the purchaser or purchasers.

NOAH BROWN,
Reifsnider & Reifsnider, Trustee.
jy-12-ts Solicitors.

WESTMINSTER HARDWARE CO.

THE COMFORT OF CLEANLINESS.

Many people regard a bath-room as a luxury. In this day it has become a necessity; no home is complete without it. No family is comfortable unless the bath-room is properly put in and perfectly appointed. It's easy to be clean, and comfort follows cleanliness, if your bath-room is right.

Our attention gives you right bath-rooms, comfort and satisfaction.

BAR IRON, STEEL, LEATHER, PAINT, OILS, GLASS, SHOVELS, FORKS, RAKES, HOES, Mattocks and Picks, Axes and Hatchets, Scythes and Snaths, Iron Kettles, BLACKSMITH FORGES AND FANS, Wood and Iron Pumps, Iron and Galvanized Refrigerators, Water Coolers, Ice Cream Freezers, Window and Door Screens, Farm Bells, BLUE FLAME and GASOLINE STOVES, Horse and Mule Shoes, Horse Nails, Wire and Cut Nails, Galvanized Fence Wire and Poultry Netting, Tinware and House Furnishing Goods; Whitewash, Horse, Scrub and Paint Brushes, Steel Horse Troughs, Hot Water Heating, Plumbers' and Steam Fitters' Supplies.

We are sole agents for the county for Heath & Miligan Manufacturing Co's. best PREPARED

PAINT and Climax Paste PAINT.

WESTMINSTER HARDWARE CO.,
feb-25 Westminster Md.

NOTICE TO CREDITORS.

THIS is to give notice that the subscriber has obtained from the Orphans' Court of Carroll county, in Maryland, letters testatary on the estate of

RACHEL S. TANKARD,

late of Carroll county, deceased. All persons having claims against the deceased are hereby warned to exhibit the same, with the vouchers thereof legally authenticated, to the subscriber, on or before the 24th day of February, 1900, they may otherwise by law be excluded from all benefit of said estate.

Given under my hand this 24th day of July, 1899.

WILLIAM B. THOMAS,
jy-29-4t Executor.

NOTICE TO CREDITORS.

THIS is to give notice that the subscriber has obtained from the Orphans' Court of Carroll county, in Md., letters testamentary on the estate of

JAMES H. McQUAY, SR.,

late of Carroll county, deceased. All persons having claims against the deceased are hereby warned to exhibit the same, with the vouchers thereof legally authenticated, to the subscriber, on or before the 25th day of February, 1900; they may otherwise by law be excluded from all benefit of said estate.

Given under my hand this 25th day of July, 1899.

DAVID N. McQUAY,
jy-29-4t* Executor.

NO. 3730 EQUITY.

In the Circuit Court for Carroll County.

The Westminster Savings Bank (formerly the Westminster Savings Institution) a body Corporate of the State of Maryland, Mortgagee, vs. George N. Fringer and Catharine D. Fringer, his wife, Mortgagors.

Ordered this 28th day of July, A. D. 1899, that the account of the Auditor filed in this cause be finally ratified and confirmed, unless cause to the contrary thereof be shown on or before the 14th day of August next; provided a copy of this order be inserted for two successive weeks before the last named day in some newspaper published in Carroll county.

JAS. H. BILLINGSLEA, Clerk.

True copy,—Test:
jy-29-3t JAS. H. BILLINGSLEA, Clerk.

THE

MARYLAND AGRICULTURAL COLLEGE.

COLLEGE PARK, MARYLAND.

Maryland's School of Technology. Four Courses of Instruction. Agricultural, Mechanical, Scientific, Classical.

Each Department supplied with the most modern and approved apparatus. Practical work emphasized in all Departments. Graduates qualified at once to enter upon life's work. Graduates in Mechanical Engineering and Chemistry this year, all secured positions upon graduation. Boarding department supplied with all modern improvements, Bath Rooms, Closets Steam Heat and Gas.

Books, Room, Heat, Light, Washing, Board, Medical Attendance $144 for scholastic year. Catalogue giving full particulars, sent on application. Daily sanitary inspection by Physician to College. Attention is called to the short course of ten weeks in Agriculture. Particulars sent on application. Term commences Sept. 25th. Early application necessary for admittance.

R. W. SILVESTER,
jy-1-8t President M. A. C.

PUBLIC SALE

OF

Real Estate.

By virtue of an order of the Orphans' Court of Carroll county, the subscriber, as executor of John Bushey, late of said county, deceased, will sell at Public Sale, on the premises, three miles west of Taneytown, near the Keysville and Taneytown road, on

SATURDAY, AUGUST 5TH, 1899,

at 2 o'clock, P. M., the farm of said deceased, containing

146½ ACRES OF LAND, more or less.

The improvements thereon consist of a one-and-a-half story House, with 9 rooms; Barn, large Grain Shed, Wagon Shed, Hog House and other necessary outbuildings. There is on this farm an Orchard of good Fruit, the land is in good condition and in quality is not surpassed in the vicinity in which it is situated. It is well supplied with water, there being a well at the house and one at the barn also, and several springs, one of which can be piped to both house and barn. The farm also has the advantage of the waters of Piney Creek, upon which it borders. There is a due proportion of Wood and Meadow Land. This farm adjoins the lands of John Galt, John Null, George Duttera and others.

Terms of Sale.—One third cash, on the day of sale, or upon the ratification thereof, one-third in one year and the other one-third in two years from the day of sale, the credit payments to be secured by the notes of the purchaser or purchasers, with approved security and bearing interest from the day of sale.

jy-8-ts L. M. BUSHEY Executor.

GO TO

BURKHOLDER'S DISTILLERY

for your WHISKEY. Paying a LOW PRICE for Whiskey is not the cheapest, but paying a fair price and

RECEIVING A GOOD AND PURE ARTICLE IS THE CHEAPEST.

TRY MY SIX YEAR OLD PURE RYE WHISKEY for $2.50 a Gallon. IT CAN'T BE BEAT.

RYE taken in exchange for Whiskey.

Distillery at Cranberry Station, near Bish's Mill, on the Manchester road one mile from Westminster, Md.

A. S. BURKHOLDER,
P. O. Address, Westminster, Md.
ju-24-tf

DR. W. J. Selby,

Double Dental Office.

I hereby notify the public that I have permanently located in Westminster, Md., to practice my profession, and have opened a

Double Dental Office,

adjoining that of Dr. E. D. Wells, No. 80 East Main street. I am prepared to perform all operations pertaining to

DENTAL SURGERY.

Teeth Extracted positively without Pain, also Painless Filling.

Teeth Extracted	25c.
Teeth Flled with Amalgam	50c.
Teeth Filled with Silver	75c.
Teeth Filled with Gold	$1 and up.
Vitalized Air Administered	50c.
Good Set of Teeth for	$5.00
Best Set of Teeth	$8.00
Crown and Bridgework, $5.00 per tooth.	

All work guaranteed to give satisfaction.

DR. W. J. SELBY,
mr-26-tf Westminster.

SPECIAL NOTICE.

Will Go On Your Bond.

THE AMERICAN BONDING AND TRUST CO., OF BALTIMORE.

Accepted as sole surety.

Before giving Bond call and see the undersigned for rates, or for further information apply to JOHN M. ROBERTS,
mar-18-tf Agent Westminster Md

PRIVATE SALE.

I offer at Private Sale my Farm containing 90 Acres of Land, more or less, with all necessary improvements and conveniences. Water in the house, fruit &c., situated at Spring Mills Station, W. M. Railroad, and about one mile from Westminster.

E. C. REGESTER,
jy-22-4t* Westminster Md.

THE BALTIMORE AMERICAN.

Established 1773.

THE DAILY AMERICAN.

Terms by Mail, Postage Prepaid.

One Month	$ .30
Daily and Sunday, One Month	.45
Three Months	.90
Daily and Sunday, Three Months	1.30
Six Months	1.65
Daily and Sunday, Six Months	2 40
One Year	3.00
With Sunday Edition, One Year	4.50
Sunday Edition, One Year	1.00

The Twice-a-Week American.

The Cheapest and Best Family Newspaper Published.

ONLY ONE DOLLAR A YEAR.

Six Months, 50 Cents.

The Twice-a-Week American is published in two issues, Tuesday and Friday mornings, with the news of the week in compact shape. It also contains interesting special correspondence, entertaining romances, good poetry, local matter of general interest and fresh miscellany suitable for the home circle. A carefully edited Agricultural Department, and full and reliable Financial and Market Reports, are special features.

Entered at the postoffice at Baltimore, Md., as second-class matter, April 13, 1894.

CHAS. C. FULTON & CO.,
Felix Agnus, Manager and Publisher,
American Office, Baltimore, Md.

BALTIMORE MARKETS.

Md. Flour—Extra	$2 30@	$2 90
" " Family	3 20@	3 50
" " High Grade Family	4 40@	4 40
" " First Grade Extra	4 00@	4 00
" " Rye Flour	3 00@	3 25
Wheat	70@	72
Corn	39@	40
Oats	25@	29
Rye	50@	56
Hay	8 50@	15 50
Straw	6 00@	9 00
Dry Salt Shoulders	6¼@	6¼
Bulk Rib Sides	6½@	6½
Hams	12@	12½
Lard	6¾@	7
Butter	15@	22
Eggs	11@	12

Westminster Markets.

Corrected weekly by N. I. GORSUCH & SON Wholesale and Retail Dealers in Flour, Grain, Produce, &c.

Flour—Diamond Medal	$5.25@	$5.25
Flour—Crown (extra)	$3.75@	$3 75
Flour—Cook's Delight (clear)	4 00@	4 00
Flour—Gorsuch's Best	4.00@	4.00
Flour—Sea Foam (patent)	5 00@	5 00
Bran per ton	17.00@	17 00
White Middlings per ton	17.00@	17.00
Wheat	60@	65
Wheat damp	50@	55
Rakings	55@	58
Rye	40@	40
Barley	20@	25
Oats	20@	25
Corn	40@	40
Timothy Hay per ton	5.00@	6 00
Clover Hay per ton	3 00@	4.00
Mixed Hay per ton	4.00@	5.00
Rye Straw	3.50@	3 50
Wheat Straw	3.00@	4.00
Corn, per bbl	2.00@	2 00
Eggs	12@	12
Hungarian Seed	50@	50
Timothy Seed	1.25@	1.50
Clover Seed per lb	2@	2
Lard	4@	4
Potatoes	40@	50
Onions	30@	30
Dressed Hogs	4.00@	4.05
Flax Seed	.50@	1.00
Buckwheat Meal	1.25@	1.50
Corn Meal per 100lb	1.00@	1.55
Bacon Shoulders	4@	5
Bacon Sides	4@	4
Hams	6@	0
Butter	20@	20

Stop suffering! Try Dr. Miles' Pain Pills.

TRUSTEES' SALE

OF

VALUABLE REAL ESTATE,

In Myers' District, Carroll County, Md.

BY virtue of the decree passed by the Circuit Court for Carroll County, in Equity, on July 13, 1899, in cause No. 3715 Equity, wherein Annie Haslup and others are plaintiffs and Elizabeth Cooper and others are defendants, the undersigned, trustees appointed by said decree, will offer at public sale, at the late residence of William Crouse, deceased, on

SATURDAY, AUGUST 19th. 1899,

at 1 o'clock, p. m., the following described property:

First. All that tract or parcel of land situate in Myers' District, Carroll county, Maryland, containing

94 ACRES and 13 SQUARE PERCHES

of land, more or less. Improved by a large three-story Weatherboarded House with basement, a two-story Weatherboarded Tenant House, large bank barn, carriage house and other necessary outbuildings. The farm is under good cultivation, is exceedingly well watered, has a due proportion of meadow land, good fruit and excellent running water piped to within a short distance of the house. The property is crossed by the Stone Road leading from the Westminster and Littlestown Turnpike to Mt. Pleasant; is one-half mile from Mt. Pleasant and about five miles from Westminster and is convenient to churches, schools and postoffice and stores; lying within sight of Westminster and Littlestown Turnpike, and adjoining lands of John T. Krouse, Frank Crouse and others.

Second. All that wood lot in Myers' District, aforesaid, containing

5 ACRES OF LAND, more or less,

lying on the road leading from the Stone Road to Pleasant Valley. This land is heavily timbered with good oak and hickory and adjoins land of Edward Geiman, Harvey Freeman and others.

Terms of Sale.—One-third of the purchase money to be paid by the purchaser or purchasers to the trustees on the day of sale, or upon the ratification thereof by the Court; and the residue in two equal payments, the one to be paid in six months and the other in one year from the day of sale, with interest from the day of sale; and to be secured by the notes of the purchaser or purchasers, with security to be approved of by the trustees: or all cash at the option of the purchaser or purchasers.

JOHN MILTON REIFSNIDER,
FRANCIS NEAL PARKE,
Trustees.

Bond & Parke and John Milton Reifsnider, Solicitors.

jy-22-ts J. William Earhart Auct.

PUBLIC SALE

OF A

BRICK DWELLING HOUSE AND LOT OF LAND

in the City of Westminster, Md.

By virtue of an order of the Orphans' Court of Carroll county, the undersigned, administrator De Bonis Non, of the estate of Julia A. Smith, deceased, will sell at Public Sale on the premises, on Main street, in the East End of the City of Westminster, near the corner of Main and Church streets, on

SATURDAY, the 19th DAY OF AUGUST,

A. D., 1899, at 2 o'clock, P. M., all that lot of land fronting 120 feet on Main street and running back 198 feet to an alley and containing

ONE-HALF AN ACRE, more or less.

The improvements thereon are a large and well built Two-story Brick Dwelling House, with back-building, stable, and other outbuildings, water at the house, fruit, good garden, &c.

The above lot is subject to an annual ground rent of Two Dollars.

This lot will be laid off into two separate lots, of an equal quantity in each, previous to the day of sale, and will be offered in separate parcels; also as an entire parcel, one of which parcels will include the buildings.

This property is desirably located, is in a desirable part of Westminster, and was the residence of Joshua Smith, deceased.

Terms of Sale.—One-third part of the purchase money to be paid on the day of sale or upon the ratification thereof by the Court, and the residue in two equal payments, the one to be paid in six months and the other in twelve months from the day of sale, the credit payments to be secured to the satisfaction of the administrator and bearing interest from the day of sale.

CHAS. T. REIFSNIDER,
Administrator
D. B. N. of Julia A. Smith, deceased.
W. T. Wilson, Auct. jy-22-ts

Stop! Where?

AT

OAK HALL,

NEW WINDSOR, MD.

A 5 minute look and a 3 minute talk will convince you that we are at the Top Nick for Bargains.

We are furnishing ZERO PRICES.

As the mercury rises, Our Prices Lower.

We have turned the Kodak on our Summer goods. The original can be seen by visiting us. The following are Photographed for your inspection.

20 pcs. Lawn and Dimity, 3 to 5c, were 8 to 10c. 15 pcs. Fine Dress Gingham, 5 to 6¼c, were 8 to 10c. 50 Shirt Waists, 25c, were 50c. 15 pcs. Percal, 5 to 7c, were 9 to 12c. 50 Gents' Shirts, 50c, were $1.00. 50 Outing Shirts, 25c, were 50c. 75 prs. Ladies' Shoes, size 2 to 4½, Evitt Bros., 99c to $1.25, were $2 to $3. 40 prs. Gents' Tan and Black Shoes at $1.00 to $1.25, were $2.00 to $2.50. 50 prs. Ladies' Slippers, 25 to 35c, were 75c to $1.00. 75 prs. Children's Shoes, 50 to 75c, were $1.00 to $1.40. Ladies' Linen Skirts, 35c, were 50c. 40 Gents' Suits, for 5 to 7, were 8 to $12. 25 Children's Suits Half Price. 20 pieces Wool Dress Goods 12½ to 25c, were 25 to 50c.

A Bargain Counter will be run for 30 days to begin Saturday, 8th. Don't miss this opportunity. Rare Bargains will be offered. All goods sold at reductions strictly Cash. Will have many Jobs to offer. Something new every day.

The success of our Ads. is that we always have what is advertised.

Thanks for past trade. Come and see us.

Respectfully,
ap-16-98-3 GEORGE C. ANDERS.

Can't Dodge Them.

The sharp, twitching pains—so peculiar to Rheumatism—are difficult to avoid—are troublesome to dodge, unless you get the right remedy. No one can properly appreciate their work or pleasure, unless free from such distress—unless the disease is eliminated.

Dr. HALLIDAY'S

RHEUMATISM CURE

absolutely cures—and cures permanently. Gives you ease at once—goes right to the seat of the trouble. Palatable—leaves the entire system in bouyant, healthy condition.

PRICE 50 CENTS A BOTTLE.

For sale in Westminster, by the SHAW DRUG COMPANY, Cor. Main and John Streets.

Bed Quilts!

BED QUILTS!!

300 HUNDRED

Extra Size White Bed Spreads, hemmed ready for use, always a dollar, for this week only or until the lot is sold, at

79 Cents Each.

200 HUNDRED

Extra Size White Bed Spreads, hemmed ready for use, extra heavy and always sold at $1.25, for this week or until the lot is sold, at

98 Cents Each.

COME QUICK.

OUR STORES WILL CLOSE EVERY EVENING AT 7 O'CLOCK, EXCEPT SATURDAY.

Miller Bros'.

POPULAR CASH STORES, WESTMINSTER, MD

feb-4-99-9

DEVILBISS'

UP TO DATE STORE.

For the Second Week of our Special Clearing Sale we will offer

Hats. HATS. HATS.

We have about 200 Derby and Alpine Hats, all shades and shapes, that had sold for $2.00, $2.50 and $3.00. We will give you your choice this week for

(Don't miss it.) **50 Cents** (Every hat a bargain.)

Also continuation of Special Shoe Sale.

Watch for next ad.

ian-7-99-1y WM. C. DEVILBISS, No. 22 W. MAIN ST., WESTMINSTER.

HEADQUARTERS FOR

We make a specialty of painted and **Galvanized** STEEL ROOFING and GALVANIZED SPOUTING.

Don't let the rain run off your roofs and damage your buildings. Any handy man can put up this spouting, which makes the cost of spouting a building very small.

Medford Cash Store.

de-12-96-1

Silver! Silver! Silver!

In the month of August we will give you a handsome

SILVER TEA SPOON

for every five bushels of Wheat you exchange FOR HARVEST KING FLOUR,

the only grade we make and guarantee the Flour. We have constantly on hand COARSE BRAN, BROWN AND WHITE MIDLINGS.

Thanking you for the past and soliciting your trade in the future, Yours Resp.,

KLEE MILLING COMPANY,
june-10-99-1y Gist Md.

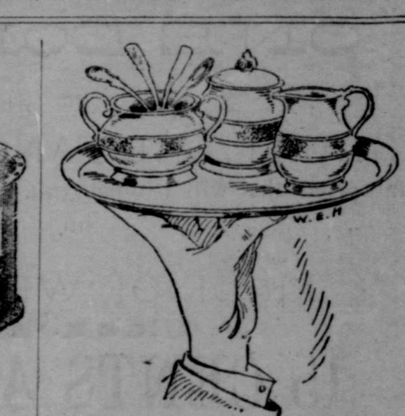

"HER SILVER."

No woman is prouder over anything about her house than she is of her table SILVERWARE. Possessed of but a few pieces, or many; she is always anxious to add to her possessions. For Birthday and Wedding Presents nothing is more acceptable—more appropriate—more useful. Our stock is complete, our prices right.

A. H. WENTZ,
Jeweler and Optician, Westminster.
feb-11-tf

REMOVAL.

G. E. BAUGHMAN, D. D. S.

SUCCESSOR TO DR. CHARLES BILLINGSLEA,

DENTIST.

Office 114 East Main Street, Opposite Union National Bank, Westminster, Md.

Will visit the following places:

UNION BRIDGE—1st Wednesday of each month. nov-12-99

Use Dr. Miles' NERVE PLASTERS for SPINAL WEAKNESS. All druggists sell 'em for 25c.

©Maryland State Archives, msa_sc2900_scm2300-0329