American Sentinel.

WESTMINSTER, - MARYLAND.

W. L. W. Seabrook, - Editor.

Entered at the Postoffice at Westminster, Md., as Second-class matter.

SATURDAY, JANUARY 4, 1902.

On the first page of this issue of the SENTINEL from which they are continued on the fourth page, will be found synopses of the addresses or lectures delivered at the Special Farmers' Institute, held in this city on the 20th ult. These synopses, we are sure, will be read with great interest by everyone having any interest in agriculture, cattle raising, dairying, bread making, &c., and from them much valuable information may be gathered. Nearly 1100 extra copies of the SENTINEL containing these lectures will be issued, for the purpose of giving them as wide dissemination as possible, not only in Carroll but in other counties of the State. They should be read carefully by all into whose hands they may fall.

The Barnes-Hesson Contest.

In the contested election case of Gustavus Barnes against Daniel J. Hesson for County Commissioner the respondent, by his attorneys, Messrs. Chas. E. Fink, Roberts & Crouse and E. O. Weant, has entered a demurrer to the petition of the contestant instead of filing an answer thereto. The grounds set forth in the demurrer for that method of meeting the issue are: That the allegations and specifications of the petition are insufficient in law, being "vague, general and indefinite," and that the "validity, fairness, accuracy and truth of the canvass of the returns and declaration of the result of the election cannot be put in issue by vague, general and indefinite charges, such as those set forth in said petition."

For these reasons it is assumed that the respondent ought not to be required to answer the petition and specifications. The demurrer was filed last week, but has not yet been argued, and at this writing no date for the argument has been fixed. If sustained it will end the contest and Mr. Hesson will be confirmed in the office of County Commissioner.

The *Advocate* says that, if the demurrer shall be overruled, "Mr. Hesson's counsel are prepared to make counter allegations, which, if sustained, would result in the throwing out of the entire vote of a heavy Republican district." It is devoutly to be hoped, therefore, that the count will overrule the demurrer. It is, in itself, an evidence of a determination to maintain the defence by technicalities, if possible. A resort to technical causes for the purpose of excluding a Republican district from the count would give a still further evidence of a purpose to eliminate the intention of a majority of the voters from the case, and would furnish an additional reason, if any were needed, for stigmatizing the new election law as unjust, unfair and pernicious, and designedly intended to defraud the people of the due effect of their ballots.

The Maryland Legislature.

The Machine Democratic slate went through at Annapolis, on Wednesday, without breaking. Mr. John Hubner, of Baltimore county, was re-elected president of the Senate, and Mr. Noble L. Mitchell, of Harford county, was elected speaker of the House of Delegates. The Republicans in the Senate voted for Senator Putzel, for president, and in the House of Delegates for Mr. A. Lincoln Dryden for speaker.

Mr. Isaac Lobe Strauss, one of the members of the House from Baltimore, on the Democratic side, announced his independence of the machine, in the caucus which selected the officers to be voted for, but was governed by the caucus selections, although he boldly declared they were not made by the will of the members themselves, but by the party bosses.

A number of contests were announced, most of them being against Republican members of the House. Included are the two Republicans from Carroll county, two from Kent county, one from Prince George's, two from Somerset, and three from the Second Legislative district of Baltimore. The seat of Mr. Putzel, in the Senate, is also to be contested.

The Governor's message was received and read.

U. S. Senator Chauncey M. Depew, of New York, was married to Miss Palmer, in Nice, France, on Saturday last. There were three ceremonies—first, the civil marriage, as required by the laws of France, then the ceremony of the Catholic Church, to which the bride belongs, and finally that of the Episcopal Church, of which the Senator is a member. Senator Depew was a widower, and is many years the senior of his bride.

The Western Maryland Railroad Company, on Tuesday, paid its interest on the loans guaranteed by Baltimore city; also, its annual rent for Hillen Station, which is owned by the city. A check for $89,446.61 was received by City Register Numsen in payment of the following: Interest on outstanding bonds, $71,740; interest on sureties held by the Commissioners of Finance, $15,608.16; rental of Hillen Station, $2,098.45.

United States Senator Wm. J. Sewell, of New Jersey, died at his home in Camden on Friday of last week, aged about 66 years. Senator Sewell was a Republican. He entered upon his third term in the Senate on the 4th of March last.

The increase in tons of freight carried to Baltimore, on the Western Maryland Railroad, in 1901 over 1900, was 15,948 tons.

CASTORIA

For Infants and Children.

The Kind You Have Always Bought

Bears the Signature of Chas. H. Fletcher.

BUSINESS LOCALS.

DOES IT PAY TO BUY CHEAP?

A cheap remedy for coughs and colds is all right, but you want something that will relieve and cure the more severe and dangerous results of throat and lung troubles. What shall you do? Go to a warmer and more regular climate? Yes, if possible; if not possible for you, then in either case take the ONLY remedy that has been introduced in all civilized countries with success in severe throat and lung troubles, "Boschee's German Syrup." It not only heals and stimulates the tissues to destroy the germ disease, but allays inflammation, causes easy expectoration, gives a good night's rest, and cures the patient. Try ONE bottle. Recommended many years by all druggists in the world. Get Green's *Prize Almanac*. You can get this remedy at Zepp's Drug Store, Westminster, Md.

BLOWN TO ATOMS.

The old idea that the body sometimes needs a powerful, drastic, purgative pill has been exploded; for Dr. King's New Life Pills, which are perfectly harmless, gently stimulate liver and bowels to expel poisonous matter, cleanse the system and absolutely cure Constipation and sick Headache. Only 25c at Shaw Drug Co.

A CURE FOR LUMBAGO.

W. C. Williamson, of Amherst, Va., says: "For more than a year I suffered from lumbago. I finally tried Chamberlain's Pain Balm and it gave me entire relief, which all other remedies had failed to do." Sold by all druggists.

THOUSANDS SENT INTO EXILE.

Every year a large number of poor sufferers whose lungs are sore and racked with coughs are urged to go to another climate. But this is costly and not always sure. Don't be an exile when Dr. King's New Discovery for Consumption will cure you at home. It's the most infallible medicine for Coughs, Colds, and all Throat and Lung diseases on earth. The first dose brings relief. Astounding cures result from persistent use. Trial bottles free at Shaw Drug Co. Price 50c and $1.00. Every bottle guaranteed.

A DEEP MYSTERY.

It is a mystery why women endure Backache, Headache, Nervousness, Sleeplessness, Melancholy, Fainting and Dizzy Spells when thousands have proved that Electric Bitters will quickly cure such troubles. "I suffered for years with kidney trouble," writes Mrs. Phebe Cherley, of Peterson, Ia., "and a lame back pained me so I could not dress myself, but Electric Bitters wholly cured me, and, although 73 years old, I now am able to do all my housework." It overcomes Constipation, improves Appetite, gives perfect health. Only 50c at Shaw Drug Co.

IT GIRDLES THE GLOBE.

The fame of Bucklen's Arnica Salve, as the best in the world, extends round the earth. It's the one perfect healer of Cuts, Corns, Burns, Bruises, Sores, Scalds, Boils, Ulcers, Felons, Aches, Pains and all Skin Eruptions. Only infallible Pile cure. 25c a box at the Shaw Drug Company.

A GOOD RECOMMENDATION.

"I have noticed that the sale on Chamberlain's Stomach and Liver Tablets is almost invariably to those who have once used them," says Mr. J. H. Weber, a prominent druggist of Cascade, Iowa. What better recommendation could any medicine have than for people to call for it when again in need of such a remedy? Try them when you feel dull after eating, when you have a bad taste in your mouth, feel bilious, have no appetite or when troubled with constipation, and you are certain to be delighted with the prompt relief which they afford. For sale by all druggists.

A LITTLE BOY'S LIFE SAVED.

I have a few words to say regarding Chamberlain's Cough Remedy. It saved my little boy's life and I feel that I cannot praise it enough. I bought a bottle of it from A. E. Steere of Goodwin, S. D., and when I got home with it the poor baby could hardly breathe. I gave the medicine as directed every ten minutes until he "threw up" and then I thought sure he was going to choke to death. We had to pull the phlegm out of his mouth in great long strings. I am positive if I had not got that bottle of cough medicine, my boy would not be on earth today.—Joel Demont, Inwood, Iowa. For sale by all druggists.

MARRIED.

At Linwood Shade, Linwood, Dec. 28th, 1901, by Elder W. Philip Englar, Mr. Olin A. Gilbert, of Waynesboro, Pa., and Miss Carrie L. Englar, of this county.

In Uniontown, Dec. 28th, 1901, by Elder W. Philip Englar, Mr. Jacob Strawsburg, of Union Bridge, and Miss Sallie Miller, of Keysville.

In Uniontown, Dec. 29th, 1901, by Elder W. Philip Englar, Mr. Ephraim C. Bowersox, of Pa., and Miss Fannie M. Davis, of Uniontown.

At Salem Lutheran parsonage, this city, Dec. 30th, 1901, by Rev. S. A. Diehl, Mr. Thomas E. Reese, of this city, and Miss Virginia, daughter of the late David Reese, of Westminster District.

DIED.

In Baltimore, Dec. 31st, 1901, Lawrence B. Clements, in his 12th year.

In Baltimore, January 2nd, Rebecca W., wife of Edward A. Cassell, aged 75 years.

Resolutions on Death of H. S. Roberts.

The following resolutions upon the death of H. S. Roberts were passed by the Westminster Deposit and Trust Company:

That the death of our Vice President, H. Stewart Roberts, has cast us into the depths of profound grief.

That this Company has lost a wise, prudent and firm adviser, director and officer, whose place will be difficult to fill.

That we personally have each lost a true and staunch friend, a genial and frank associate.

That his loss in the business community of Westminster, where he gave personal attention to numerous business enterprises, will be especially felt and deplored.

That our heartfelt sympathies are hereby extended to his bereaved widow and daughters.

That a copy of these resolutions be sent to his family and published in the Westminster newspapers.

By order of the Board of Directors,

DAVID E. STEM, President.

Attest: GEO. M. PARKE, Secretary.

Westminster, January 2nd, 1902.

Resolutions of Carroll County Electric Light and Power Company on death of H. S. ROBERTS.

Office of Electric Light and Power Co., Westminster, Md., January 1st, 1902.

At the regular annual meeting of the Stockholders of the Carroll County Electric Light and Power Company, held this day, the following preamble and resolutions were unanimously adopted:

WHEREAS, In view of the loss that this Company has sustained by the decease of our president, friend and fellow associate, Henry Stewart Roberts, and by the still heavier loss sustained by those who were nearest and dearest to him; therefore be it

Resolved, That it is but a just tribute to the memory of the departed to say that in regretting his removal from our midst we mourn for one who was in every way worthy of respect, confidence and regard.

Resolved, That we sincerely condole with the family of the deceased on this sad dispensation, and commend them for consolation to Him who orders all things for the best.

Resolved, That this sincere expression and testimonial of our sympathy and sorrow be enrolled in the proceedings of this Company, be published in the *Democratic Advocate* and the AMERICAN SENTINEL, and a copy also be sent to the family of the deceased.

THEO. F. ENGLAR, Chairman.

A. H. HUBER, Secretary.

NEW ADVERTISEMENTS.

WARNING NOTICE.

My wife, Frances A. Erb, having left my bed and board without just cause, I hereby forewarn all persons not to trust her on my account, as I will pay no debts of her contracting.

CHARLES A. ERB.

Januury 2nd, 1902. jan 4-3t*

NOTICE OF CO-PARTNERSHIP.

Beginning January 1st, 1902, and from and after that date, until further notice, I have associated my son, A. T. Hunt, with me in the General Merchandise Business, in Hampstead, Carroll county, Md.

T. J. HUNT.

jan-4-3t

FARM AT PRIVATE SALE.

Small Farm of about 88 acres, 2 miles south of Westminster, on road leading past Corbin's Mill. Good buildings, farm well watered, running streams and good springs, in good state of cultivation. About 12 acres of timber.

jan-4 3t* JOHN B. SHIPLEY.

MONEY TO LOAN.

$12,000 will be loaned on First Mortgages in sums to suit. Apply to

J. MILTON REIFSNIDER,

Attorney at Law, Westminster, Md.

jan-4-3t

CARROLL FLOURING MILLS.

Notice is hereby given that the Milling Business of Roberts, Roop & Co., proprietors of the Carroll Flouring Mills, Westminster, will be continued by the surviving partners, under the same firm name. Highest market price paid for wheat.

SAMUEL ROOP,
THEO. F. ENGLAR,
Surviving Partners.

jan-4-3t

DIVIDEND NOTICE.

Farmers and Mechanics' National Bank of Westminster, Westminster, Md., December 31st, 1901.

The President and Directors have this day declared a Dividend of

THREE AND A HALF PER CENT.

on the Capital Stock, out of the earnings of the past six months, payable to the stockholders of this date, on and after January 10th, 1902, clear of Federal, State and County Taxes.

J. H. CUNNINGHAM, Cashier.

jan-4-4t

DIVIDEND NO. 171.

Union National Bank of Westminster, Westminster, Md., December 31st, 1901.

The President and Directors of this Bank have this day declared a Semi-annual Dividend of

FIVE PER CENT.

upon the Capital Stock of the Bank, clear of National, State and County Taxes, payable on and after Tuesday, January 9th, 1902.

J. W. HERING, Cashier.

jan-4-4t

DIVIDEND NOTICE.

First National Bank, New Windsor, Md., December 31st, 1901.

The President and Directors of this Bank have declared a Dividend of

THREE PER CENT.

(3) on the Capital Stock for the six months ending this day, clear of United States, State and County Taxes, payable on demand.

jan-4-4t NATHAN H. BAILE, Cashier.

DIVIDEND NOTICE.

The First National Bank of Westminster, Westminster, Md., December 31st, 1 01.

The President and Directors have this day declared a Semi-annual Dividend of

FOUR AND A HALF PER CENT.

on the Capital Stock of this Bank, clear of Federal, State and County Taxes, payable on and after January 10th, 1902.

jan-4-4t GEORGE R GEHR, Cashier.

NO. 3924 EQUITY.

In the Circuit Court for Carroll County.

Ivan L. Hoff, assignee of mortgagee, vs. Emily J. Huff and George Huff, mortgagors.

Ordered, this 3rd day of January, A. D, 1902, that the account of the Auditor filed in this cause be finally ratified and confirmed, unless cause to the contrary thereof be shown on or before the 20th day of January, inst.; provided a copy of this order be inserted for two successive weeks before the last named day in some newspaper published in Carroll county.

JAS. H. BILLINGSLEA, Clerk.

True Copy—Test:

jan-4-2t JAS. H. BILLINGLEA, Clerk.

NO. 3922 EQUITY.

In the Circuit Court for Carroll County.

Ida V. Shafer and Gertrude E. Shafer, mortgagees, infants, by Jos. B. Boyle, guardian, vs. Ida S. Engel and Charles C. Engel, her husband, mortgagors.

Ordered, this 3rd day of January, A. D. 1902, that the account of the Auditor filed in this cause be finally ratified and conurmed, unless cause to the contrary thereof be shown on or before the 20th day of January, inst.; provided a copy of this order be inserted for two successive weeks before the last named day in some newspaper published in Carroll county.

JAS. H. BILLINGSLEA, Clerk.

True Copy—Test:

jan-4-2t JAS. H. BILLINGSLEA, Clerk.

NOTICE TO CREDITORS.

This is to give notice that the subscriber has obtained from the Orphans' Court of Carroll County, Md., letters of administration on the estate of

MARGARET A. SHUNK,

late of Carroll County, deceased. All persons having claims against the deceased are hereby warned to exhibit the same, with the vouchers thereof legally authenticated, to the subscriber on or before the 31st day of July, 1902; they may otherwise by law be excluded from all benefit of said estate.

Given under my hand this 31st day of December, 1901.

HANNAH M. R. SHUNK, Administratrix.

jan-4-4t*

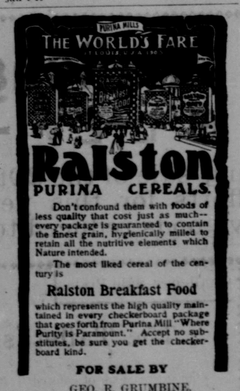

FOR SALE BY

GEO. R. GRUMBINE,

Main St. and Penn. Ave., Westminster, Md.

an-25-1y

Reifsnider & Grimes, Solicitors.

Assignee of Mortgagee's Sale of a Desirable Home,

near Mt. Airy, Carroll County, Maryland.

By virtue of the power contained in a mortgage from William F. Gray and Jennie C. Gray, his wife, to The Westminster Savings Bank, dated November 29th, A. D. 1898, and duly recorded in liber J. H. B. No. 42, folio 61, &c., one of the real estate mortgage records of Carroll county, and duly assigned to the undersigned, I will sell at Public Sale, to the highest bidder, at the COURT HOUSE DOOR, in Westminster, Carroll county, Maryland, on

MONDAY, 13th DAY OF JANUARY,

A. D. 1902, at two o'clock, P. M., sharp, all the land, property and premises described in and conveyed by the aforesaid mortgage, containing 1 ACRE and 29 SQUARE PERCHES of Land, more or less. The improvements thereon consist of a comfortable two-story frame Dwelling House and Stable. This property is about 1 mile south east of Mt. Airy, and is situated in Carroll county, Maryland, on the public road leading to Parrsville, is now occupied by the said William F. Gray and Jennie C. Gray, his wife, and adjoins the lands of Major Davis and others. It is conveniently located to markets, schools and churches.

Terms of Sale.—Cash; or if desired by the purchaser or purchasers the following credit terms will be given: One-third cash on the day of sale, or upon the ratification of the sale, and the balance in six months from the day of sale; the credit payment to be secured by the note of the purchaser or purchasers, with approved security, bearing interest from the day of sale.

E. OLIVER GRIMES, Jr.,
Assignee of Mortgagee.

Elias N. Davis, Auct. dec-21-4t

EXECUTRIX'S SALE OF VALUABLE FARM LAND,

in Carroll County, Maryland.

By virtue of the power and authority contained in the last Will and Testament of Isaac C. Forrest, deceased, recorded among the Will Records in Liber G. M. P. No. 8, folio 576, &c., in the office of the Register of Wills for Carroll county, and by virtue of an order of the Orphans' Court for Carroll county, passed on the 3rd day of December, 1901, the undersigned, sole Executrix of the last Will and Testament of Isaac C. Forrest, deceased, will offer at Public Sale, on the premises, near Stone Chapel M. E. Church, on the road leading from Westminster to Libertytown, and about 4 miles from Westminster, on

TUESDAY, JANUARY 7th, 1902,

at one o'clock, P. M., the land mentioned in said last Will and Testament of Isaac C. Forrest, deceased, containing about

90 ACRES OF LAND, MORE OF LESS,

of which the said Isaac C. Forrest died seized and possessed.

The improvements thereon consist of a 2½-story Frame Dwelling House, Large Bank Barn, Corn Cribs, Wagon Shed, Hog House and other necessary outbuildings. There is a well of water near the house and the property is well supplied with water. There is also a fine lot of timber on this farm, an old orchard, and a new orchard, planted two years ago. The land is in a fine state of cultivation, and adjoins the lands of Abram Danner, Amos Wampler and others.

Terms of Sale.—One-third cash on the day of sale or upon ratification of sale by the Orphans' Court; one-third in 6 months and the other one-third in 12 months from the day of sale; the credit payments to be secured by the notes of the purchaser or purchasers, with approved security, bearing interest from the day of sale; or, if desired by the purchaser or purchasers, all cash on the day of sale or upon ratification of sale by the court.

ANNIE F. FORREST,
Executrix of the last will and testament of Isaac C. Forrest, deceased.

Roberts & Crouse, Attorneys. dec-7-5t

TRUSTEES' SALE OF VALUABLE REAL ESTATE,

situated in Westminster District, Carroll County, Maryland.

By virtue of a decree of the Circuit Court for Carroll county, sitting as a court of equity, passed in cause No. 3904 equity, wherein Adam Stater and others are plaintiffs and Alverta Benson and others are defendants, the undersigned, trustees named in said decree, will offer at Public Sale, on the premises, situate on the public county road leading from the Washington road to Magin's Mill, known as the Bloom road, situate about 4 miles from Westminster, on

SATURDAY, JANUARY 25TH, 1902,

at 1 o'clock, P. M., a valuable tract of land, containing

38 ACRES AND 3 ROODS OF LAND,

more or less, improved by a good Dwelling House and Bank Barn, Wagon Shed, and other outbuildings, spring of water on the property, and a well at the barn, good orchard, under good fencing, &c., and land in good state of cultivation, &c., and adjoins lands of John Wagoner, John T. Wagoner and Adam Stater and others.

Also a tract of land containing

31 ACRES, 2 ROODS and 8 PERCHES

of land, more or less, situate on private road about ¼ of a mile from Washington road, and 4 miles from Westminster, and adjoins the lands of Theodore Zepp, Lewis Freyman, John Polster and others. Water on the premises, about 2 acres in good timber, under good fencing, and in good state of cultivation.

The above described property is convenient to stores, schools, churches, and worthy the attention of purchasers.

The above two parcels of land will be offered as one parcel and also in separate parcels, so as to be sold to the best interest of the estate.

Terms of Sale—One-third part of the purchase money to be paid on the day of sale or upon the ratification thereof by the court; balance in one and two years; the credit payments to be secured to the satisfaction of the trustees, and bearing interest from day of sale; or all cash, upon ratification of sale, if desired by the purchaser or purchasers.

For further information call upon Grove J. Shipley, residing near the property, at Shipley P. O., or the solicitors at Westminster, Md.

A cash deposit of $250 will be required from the purchaser or purchasers on day of sale.

GROVE J. SHIPLEY,
GEORGE E. BENSON,
Trustees.

Geo. L. Stocksdale, Bond & Parke, Solicitors.

P. A. Gorsuch, Auct. dec-28-4t

PLAIN and fancy Printing, Posters, Sale Bills, &c., done at short notice at this office.

10 PER CENT. DISCOUNT.

In order to reduce our Stock before invoicing, FEBRUARY 1st, 1902, we will give a discount of 10 PER CENT. on all goods in our line until above date, except

Waterman's Fountain Pens and New England Watches.

OUR STOCK CONSISTS OF

WATCHES, CLOCKS, JEWELRY, SILVERWARE, SPECTACLES, CUT GLASS, CHINA GOODS, UMBRELLAS, STATIONERY, &c.

☞ NO GOODS WILL BE SOLD ON CREDIT.

Respectfully, A. H. WENTZ,

feb-11-tf Jeweler & Optician, Westminster, Md.

Your Eyesight Preserved and Defective Vision Restored by Properly Adjusted Glasses.

LEMAIRE OPTICAL CO'S. LENSES are as perfect as human mechanism can make them. Consult the Specialist of the LEMAIRE OPTICAL CO., Oculists & Opticians, of 30 East 23rd Street, New York., at the

Store of GEO. M. HYDER, Westminster, Md., January 27th, 1902.

FREE Consultation and Examination; and absolutely accurate and requisite Glasses prescribed. Don't miss this opportunity. Remember there is No Charge for examination.

jan-4 4t

Bargain Hunters

ARE PLEASED HERE. IF YOU ARE LOOKING FOR BARGAINS IN THE LINE OF

SHOES, HATS, GENTS' FURNISHINGS,

&c., it will pay you to visit our store and get prices before buying elsewhere.

5 doz. Men's Grey Shirts and Drawers, worth 25c, now 15c.

2 doz. Men's Red Flannel Drawers, small sizes, worth 75c, now 37½c.

5 doz. Men's Fancy Percal Shirts, worth 50 and 75c, now 37½c.

75 Men's Fur Hats, in broken sizes, worth from $1.50 to $2.00, now $1.00.

All our prices for all our goods are bargain prices. Give us a call.

WM. C. DEVILBISS. 22 W. Main St., Westminster

jan-7-02-1y

Notice to Clothing Buyers.

At and Below Cost during January every Winter Suit and Overcoat.

SHARRER & GORSUCH,

OPPOSITE CATHOLIC CHURCH, WESTMINSTER, Md.

Genuine reductions. See us before you buy, no matter what others offer. We will save money for you. A lot of $7 and $8 Suits for $5. 30 elegant $15 and $16 Suits for $11. Some $10 and $12 Suits for $8.50. 30 Youths' $7 and $8 Suits 15, 16 and 17 sizes, now 4. Boys' Suits, with Vest, 9, 10, 11 and 12 year sizes, below cost. Youths' Overcoats, as low as $2. 10 Boys' Overcoats, 4 to 8 year sizes, reduced to $1.00. A few fine Overcoats for Boys very cheap. 60 MEN'S OVERCOATS, every one at special bargain price. $15, $16 and $18 SUITS TO ORDER FOR FOR $13.50. $6 and $7 pure Worsted Pants, to order, for $5.

Ready Made Pants—We have too many and have put the knife into the price wide and deep. Lots of good warm Gloves and Underwear left. 50 handsome new Black Suits just received. We have succeeded in getting another lot of our best Cord Pants for men and boys.

sept-12-90-6

A PUZZLE!

It is always a puzzling question in the minds of one and all, great or small, as to what to buy for

New Year Gifts.

We believe we can help you solve the problem

LISTEN!!

GOLD and SILVER HANDLE UMBRELLAS	at	$2.50.
IRISH LINEN BOX PAPER	"	20c.
PURE LINEN HANDKERCHIEFS	"	11c.
"BOSTONIAN" SHOES	"	3.50.

JUST ARRIVED.

We have just received, direct from factory, a large and well assorted line of Ladies' and Gents'

NECKWEAR,

in the newest shapes and collars. Our price 49c. Ladies' Furnishings at prime cost. Remember our motto: "The most goods for the least money."

THOMAS H. EASLEY, 46 W. Main St.,

Zeiber Building. (oct-16) Westminster, Md.

For HOLIDAY PHOTOGRAPHS GO TO Mitchell's Art Gallery.

It will pay you, as I am prepared to give you any size. Picture from a Locket to Life Size at reasonable prices. Sittings made in cloudy or fair weather.

JAMES D. MITCHELL, 60 E. MAIN ST., adjoining Firemen's Building, Westminster, Md.

aug-31-1y

TRUSTEE'S SALE OF A DESIRABLE PIECE OF LAND,

In Carroll County, Maryland.

By virtue of a decree of the Circuit Court for Carroll county, sitting as a Court of Equity, passed in Equity cause No. 3902, wherein Martha Alice Forrest and others are the Complainants, and Angie B. Gladhill and others are Defendants, the undersigned, Trustee, will offer at Public Sale, on the premises, near Stone Chapel M. E. Church, about 4 miles from Westminster, on

TUESDAY, JANUARY 7TH, 1902,

at 2 o'clock, P. M., the land mentioned in said Equity cause, which Nelson A. Forrest disposed of by his last will and testament to Isaac C. Forrest and Dianna Forrest, his wife, containing

60 ACRES OF LAND more or less;

as by reference to said last will and testament will more fully appear. The land is in a good state of cultivation, and adjoins lands of Wm. Englar, Amos Wampler, William Royer and others.

Terms of Sale.—One-third cash on the day of sale, or upon ratification thereof by the Court, one-third in six months and the other one-third in one year from the day of sale, with interest and to be secured by the notes of the purchaser or purchasers, with security to be approved by the undersigned, or all cash if desired by the purchaser on ratification of sale.

BENJ. F. CROUSE, Trustee.

Roberts & Crouse Solicitors. dec-7-5t

ELECTION NOTICE.

The Stockholders of the Farmers' Fertilizer Company of Carroll County are hereby notified that the annual election, for the purpose of electing a Board of Directors to manage the affairs of said Company for the ensuing year, will be held at the Company's office, on TUESDAY, the 14th day of JANUARY, 1902, between the hours of 11 a. m. and 12 o'clock, m. By order of the Board,

JOHN ROYER, Secretary.

dec-14-4t

NOTICE.

The notice published by Jacob D. Starner that his wife had left him is true, as she had abundant cause to do so.

dec-28-2t* AMELIA STARNER.

Reifsnider & Grimes, Solicitors.

Assignee of Mortgagee's Sale of Desirable Real Estate,

in the Village of Eastview, in Carroll County, Maryland.

By virtue of the power contained in a mortgage from Conrad Schmidt to Elizabeth R. Shipley, dated March 23rd, A. D. 1901, and duly recorded in liber J. H. B. No. 45, folio 403, &c., one of the real estate mortgage records of Carroll county, and duly assigned to the undersigned, I will sell at Public Sale, at the COURT HOUSE DOOR, in Westminster, Carroll county, Maryland, on

TUESDAY, 14th DAY OF JANUARY,

A. D. 1902, at two o'clock, P. M., sharp, all the land, property and premises described in and conveyed by the aforesaid mortgage, containing

10 ACRES, 1 ROOD and 39 SQUARE PERCHES of Land, more or less. The improvements thereon consist of a comfortable 2-story frame Dwelling House, frame barn, hennery, wood and hog houses. There is excellent water convenient to the buildings. This property is situate in the village of Eastview, in Carroll county, Md., on the public road called the Deer Park Road, leading from the village of Smallwood and running through the village of Eastview, is now occupied by the said Conrad Schmidt and adjoins the lands of Nelson Yingling and others. It is conveniently located to schools, markets and churches. The buildings are in first-class condition and the land in a high state of cultivation.

Terms of Sale.—Cash; or if desired by the purchaser or purchasers, the following credit terms will be given: One-third cash on the day of sale, or upon the ratification of the sale, one-third in 6 months, and the balance in 12 months from the day of sale, the credit payments to be secured by the notes of the purchaser or purchasers, with approved security, bearing interest from the day of sale.

COLUMBUS A. SHIPLEY,
Assignee of Mortgagee

Levi Frizzell, auct. dec-21-4t

WARNING NOTICE.

My wife, Amelia Starner, having left my bed and board without just cause, I hereby forewarn all persons not to trust her on my account, as I will pay no debts of her contracting.

dec-21 3t* JACOB D. STARNER.

WE ARE CLOSING OUT

OUR ENTIRE STOCK ..AT..

AND IN MANY INSTANCES

BELOW COST,

UNTIL FEBRUARY 1st, 1902,

ON ACCOUNT OF SOME CHANGES IN THE FIRM.

The senior member of this firm, Mr. Fred. D. Miller, is a director in a large Wholesale Dry Goods House in Baltimore, which requires considerable of his attention. We have, therefore, decided to give several of our clerks an interest in this business which we propose to make a Stock Company after February 1st, 1902. Therefore this entire stock at cost. Remember this sale only lasts 30 days, so come quick if you want bargains. The following items are much below cost and will only last a few days:

Dry Goods at Cost.

Notions at Cost.

Carpets at Cost.

Millinery at Cost.

Ladies' Coats and Suits at Cost.

Blankets at Cost.

Umbrellas at Cost.

Dress Goods at Cost.

Dishes at Cost.

Graniteware at Cost.

Tinware at Cost.

Table Linen at Cost.

Sheets and Sheeting at Cost.

Window Blinds at Cost.

Outing Flannel 3c yd.

5,000 yards of good heavy Outing Flannel, regular price 5c, to close out, at.....3c yd.

Calicoes 3c yd.

5,000 yards of good dark Calicoes, 5c quality, to close, at.....3c yd.

10c Percales 5c yd.

2,000 yards 32-inch dark Percales, regular price 10c, to close, at 5c yd.

10c Flannelettes 5c yd.

1,000 yards dark and light Flannelettes, regular price 10c a yard, to close, at.....5c yd.

Yd. Wide Unbleached Muslin 5c yd.

3 bales extra heavy and fine Unbleached Muslin at.....5c yd.

New York Mills Muslin 10c yd.

1 case of New York Mills Bleached Muslin, regular price 12½c, to close out, at.....10c yd.

Cotton Toweling 3c yd.

1,000 yards of good quality Toweling, regular price 5c, to close, at.....3c yd.

10c Colored Canton Flannel 5c yd.

1,000 yards of 10c Colored Canton Flannel, brown, grey and tan, to close, at.....5c yd.

Dress Goods 25c.

100 pieces of all kinds of Dress Goods, some sold as high as $1.00 a yard, on one table at 25c yd., another table at 39c yd.

1,000 yards black and colored Silks, on center counter, plain Taffetas, black Brocade Taffetas, elegant for waists and dresses, that sold up to $1.00 a yard, to close, at.....50c yd.

12½c Bat Cotton 10c lb.

50 bales of 12½c Bat Cotton, 16 oz. bats, at.....10c lb.

Clothing.

275 Men's and Boys' all wool Suits, that sold up to $10, on one table, at.....$5.00 for choice.

Clothing at Cost.

Shoes at Cost.

Hats at Cost.

Men's Furnishing Goods at Cost.

House Furnishings at Cost.

Table Oil Cloth at 12½c yd.

Men's, Boys' and Children's Suits at Cost.

Overcoats at Cost.

Men's Shirts at Cost.

Boots, Rubber and Leather, at Cost.

Underwear at Cost.

Trunks and Valises at Cost.

Everything goes **at** or **below** cost. Nothing reserved. We will have plenty of extra salespeople to wait on you.

Miller Bros

Popular Cash Stores, Westminster, Maryland.

©Maryland State Archives, msa_sc2900_scm2301-0219