THE ONLY REPUBLICAN NEWSPAPER AND THE BEST ADVERTISING MEDIUM IN CARROLL COUNTY.

# AMERICAN SENTINEL.

JOB WORK OF ALL DESCRIPTIONS BETTER AND CHEAPER THAN ELSEWHERE. —o— ESTIMATES FURNISHED

$1 PER ANNUM. WESTMINSTER, MD., FRIDAY AFTERNOON, NOVEMBER 1, 1907. VOL. 76--NO. 44.

## Notice of Election.

Notice is hereby given, in accordance with and pursuant to Section 14, of Article 33, of the Code of Public General Laws of the State of Maryland, to the qualified voters of Carroll County, that an election will be held in the several precincts and election districts of Carroll County, Maryland,

**ON THE FIRST TUESDAY AFTER THE FIRST MONDAY IN NOVEMBER 1907 IT BEING THE FIFTH DAY OF SAID MONTH,**

At the following places in the several election precincts and districts, to-wit:

District No. 1, First Precinct.—In Firemen's Building, on Baltimore street, in Taneytown.
District No. 1, Second Precinct.—In Eckenrode's Shop, on Church street, in Taneytown.
District No. 2, First Precinct.—At Johnson Hollinberry's storeroom, in Uniontown.
District No. 2, Second Precinct.—At the room adjoining Levi D. Maus' Store, in Tyrone.
District No. 3.—At the Mystic Chain Hall, in Silver Run.
District No. 4, First Precinct.—At the old Hotel Property, in Sandyville, owned by Lewis W. Caple.
District No 4, Second Precinct.—In Thomas Payuter's Building, in Bird Hill.
District No. 5 First Precinct—In the building of Selby & Frizzell, in Eldersburg.
District No. 5, Second Precinct.—At John H. Conaway's Storeroom, in Berrett.
District No. 6, First Precinct.—At the Firemen's Building, in Manchester.
District No. 6, Second Precinct.—At the residence of Charles Hively, in Manchester.
District No. 7, First Precinct.—At the Geo. W. Albaugh Real Estate and Brokerage Company Building, corner Main and Court streets, Westminster.
District No. 7, Second Precinct—At the Storeroom of Doyle & Magee, West Main street, in Westminster.
District No. 7, Third Precinct.—At the Home of Meade Ohler, opposite Albaugh Building, on Main street, in Westminster.
District No. 7, Fourth Precinct.—At the Lumber, Coal & Supply Co's. Building, corner Green and Liberty streets, second door on Liberty from Green, in Westminster.
District No. 8.—At the Firemen's Building, in Hampstead.
District No. 9.—At the residence of Mrs. Malinda Smith, in Taylorsville.
District No. 10.—At the Hotel of Mrs. Lynn, in Middleburg.
District No. 11.—At the Shop of Jacob Frounfelter, in New Windsor.
District No. 12.—At the Firemen's Building, in Union Bridge.
District No. 13.—At the vacant Storeroom of John B. Runkles, on the west side of Main street, in Mt. Airy.

For the purpose of Voting For:

One Person for Governor of Maryland.
One Person for Comptroller of the Treasury of Maryland.
One Person for Attorney General of Maryland.
One Person for Clerk of the Court of Appeals of Maryland.
One Person for Chief Judge of the Fifth Judicial Circuit of Maryland.
One Person for State Senator.
Four Persons for the House of Delegates.
One Person for State's Attorney for Carroll County.
One Person for Cuonty Commissioner of Carroll County.
One Person for Sheriff of Carroll County.
Three Persons for Judges of the Orphans' Court of Carroll County.
One Person for Treasurer of Carroll County.
One Person for Surveyor of Carroll County.
And also "For the Purpose of Voting for a Constitutional Convention" and "Against a Constitutional Convention."

**POLLS OPEN AT 8 O'CLOCK, A. M. AND CLOSE AT 6 O'CLOCK P. M.**

The Judges of Election are directed to make their returns of the election before 12 o'clock, Noon, on the second day (Thursday) after said election as provided and required by Sections 76 to 79, inclusive, of the Election Laws.

JOSEPH L. FRANKLIN,
Sheriff of Carroll County.
HENRY S. MUSSELMAN, Pres.;
CHARLES H. SMITH,
FRANCIS A. CRAWFORD,
Board of Supervisors of Election for Carroll County.
Test:—SAMUEL J. STONE, Clerk.
oct 18 3t

## NOTICE TO HOTEL KEEPERS AND ALL OTHERS WHO DEAL IN LIQUORS.

For the information of all persons concerned, the following Act of the Legislature, passed March 24th, 1865, is published:

CHAPTER 191.

AN ACT prohibiting the sale of spirituous or fermented liquors in the several counties of the State on the day of election.

SEC. 1. Be it enacted by the General Assembly of Maryland, That it shall not be lawful for the keeper of any hotel, tavern, store, drinking establishment, or any other place where liquors are sold, or for any person or persons, directly or indirectly, to sell, barter, give or dispose of any spirituous or fermented liquors, ale, beer or intoxicating drinks of any kind, on the days of election hereafter to be held in the several counties of the State.

SEC. 2—And be it enacted, That any person violating the provisions of this Act shall be liable to indictment by the Grand Jury of the county where the offence is committed, and shall upon conviction, before any Judge of any of the Circuit Courts of this State, be fined a sum not less than fifty dollars nor more than one hundred dollars for each and every offence—one half the fine shall be paid to the informer, the other half to the County Commissioners, for the use of public roads.

JOSEPH L. FRANKLIN,
oct 18 3t Sheriff of Carroll county.

## LIST OF ELECTION OFFICERS APPOINTED BY THE BOARD OF SUPERVISORS OF ELECTION OF CARROLL COUNTY, IN THE PLACE OF THOSE HERETOFORE APPOINTED WHO HAVE SINCE BEEN EXCUSED OR FOUND DISQUALIFIED.

By virtue of and in accordance with Section 11, of Article 33, of the Code of Public General Laws of the State of Maryland, notice is hereby given that the Board of Supervisors of Election of Carroll County has appointed the following named persons as Registrars, Judges and Clerks of Election for Carroll County, in the place of the parties heretofore appointed who have since been found disqualified or excused; those under the heading "Democrats" being intended to represent the Democratic party and those under the heading "Republicans" being intended to represent the Republican party:

DEMOCRATS.

Nimrod T. Bennett, Registrar, in District No. 11, in the place of Thomas C. Slingluff, resigned.

HENRY S. MUSSELMAN, Pres;
FRANCIS A. CRAWFORD,
CHAS. H. SMITH,
The Board of Supervisors of Election of Carroll County.
oct 18 3t Test:—SAM'L. J. STONE, Clerk.

NO. 4376 EQUITY.

In the Circuit Court for Carroll County, sitting as a Court of Equity.

Joseph D. Brooks, assignee of mortgagee, vs. Rebecca Handley and Levi H. Handley, her husband.

Ordered, this 17th day of October, A. D. 1907, by the Circuit Court for Carroll county, sitting as a Court of Equity, that the sale of the real estate made and reported to this court by Joseph D. Brooks, assignee of Sarah E. Babylon, mortgagee, under the power of sale contained in a deed of mortgage from Rebecca Handley and Levi H. Handley, her husband, to the said Sarah E. Babylon, dated the 18th day of March, 1893, and recorded among the real estate mortgage records of Carroll county, in liber B. F. C. No. 91, folio 152, &c., be finally ratified and confirmed, unless cause to the contrary thereof be shown on or before the 18th day of November, 1907, provided a copy of this order be published in some newspaper published in Carroll county, once a week for three successive weeks before the 11th day of November next. The report states the amount of sale to be $140.00.

DAVID P. SMELSER, Clerk.
True Copy—Test:
oct 18 3t DAVID P. SMELSER, Clerk.

## NOTICE TO CREDITORS.

This is to give notice that the subscriber has obtained from the Orphans' Court of Carroll county, Md., letters of administration on the estate of

SILAS N. GORSUCH,

late of Carroll county, deceased. All persons having claims against the deceased are hereby warned to exhibit the same, with the vouchers thereof legally authenticated, to the subscriber, on or before the 14th day of May, 1908, they may otherwise by law be excluded from all benefit of said estate.

Given under my hand this 14th day of October, 1907.

BENJAMIN F GORSUCH,
oct 19 4t Administrator.

SEE JAMES E. SMITH for Fire, Life, Tornado, Steam Boiler and Accident Insurance. Main and Church Sts, Westminster.
sept 27 1y

"The Daylight Stores"

## Are You Coming Home?

We invite you to a store richly stocked with reliable merchandise. The best staple goods of everyday demands.

### The Home Coming of Greens

A noteworthy exhibition of broadcloths and novelties, comprising every tone and shade which meets this season's requirements.

Come and see them, the pleasure will be ours to show them, there is no obligation to buy.

### 'Tis Getting Cold

It is advisable to take time by the forelock. Call and see the new styles in Fall and Winter Coats.

Get the benefit of a whole season's wear by making an early purchase.

### You Need It---Underwear!

Men's heavy weight Underwear - - 50c
Children's heavy weight Underwear - - 25c
Ladies' " " " - - 29c

We sell the famous "Forest Mills" Underwear for Ladies, recommended for wear, warmth and finish.

### Do It Now!

Buy your New Fall Suit and Winter Overcoat right here. We carry a larger stock, more fabrics, more shapes, more sizes than can be found elsewhere. Come and see.

### Big Bargains

A staple line of domestic merchandise at bargain prices.
4-4 Unbleached Muslin 6c yd. Children's School Hose 10c pr.
Heavy light and dark Outings 8c yd.

### Special Value in Wrappers

Ladies' Flannelette Wrappers $1.15.
" Percale " 98c

### Fall Hats! Fall Hats!

Make it your business to step in and look at our Fall Hats for men and boys. We have every popular shape and shade, in soft and stiff Hats, and it will be a pleasure to us to show them to you.

BABYLON & LIPPY CO., Westminster Maryland

TO THE WIDE AWAKE

## Clothing Buyer.

You will want in your new SUIT and OVERCOAT this fall, style that is correct, quality that is right, fit that is faultless, variety of the lastest patterns to select from and above all prices lower than you can get same qualities elsewhere. To be sure of all these advantages, before you buy one dollar's worth of

Men's or Boys' Clothing

SEE

SHARRER & GORSUCH,

WESTMINSTER, MD.,

The Big Clothing Store.

See the hundreds of handsome new Suits and Overcoats, including the famous "Horse Shoe" models from David Marks, New York, you see advertised in the Magazines and the equally famous "High Art" Clothing of Strouse Bros., Baltimore, MOTHERS, remember you can save dollars buying your BOYS' SUITS HERE.

THE PLACE TO GET GENUINE MADE TO ORDER SUITS cut by a graduate cutter, made as you like and over 2 0 choice patterns to select from. No sample business, which is really only another name for ready made Suits. The best Underwear, Gloves, Shirts, Nobby Ties and Collars you can always get at this store. Positively the leaders on CORD PANTS for men and boys.
sept 14 07 2

TELEPHONE CHARGES TO DISTANT POINTS ARE VERY LOW AND THE SERVICE IS GOOD

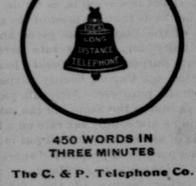


450 WORDS IN THREE MINUTES

The C. & P. Telephone Co.

WE ARE NOW READY.

FALL GOODS ARE ARRIVING DAILY.

SCHOOL SHOES FOR BOYS.

Try our extra quality School Hose for Boys.

SCHOOL SHOES FOR GIRLS.

Double Knee Hose for Girls.

Heavy Work Shoes for Men. Heavy Shoes for Women.

New Styles of Dorothy Dodd Shoes.

New Shapes of Walk-Over Shoes.

NEW FALL STYLES IN HATS.

All the late things in Gents' Furnishings.

COME HAVE A LOOK.

WM. O. DEVILBISS, 22 W. Main St., Westminster.
dec 23-4 6 1y

For SALE or RENT.

Fifteen-room BRICK DWELLING, formerly residence of the late Judge Charles B. Roberts. All modern conveniences; brick stable and spacious grounds. Reasonable terms.

Address
THE REALTY COMPANY,
sup 24 tf Westminster, Md.

DR. H. M. FITZHUGH,

PHYSICIAN AND SURGEON,

successor to Dr. Jos. T. Hering.

Office 110 East Main street, Westminster.
Office hours 8 to 9 A. M.; 12 to 2 P. M.; 6 to 8 P. M.
oct 4 tf

*OUR REPUTATION*

THE LEADING DRUGGISTS OF WESTMINSTER.

HERE IS A STORE WHERE YOU ARE SURE TO FIND PRICES AS LOW AS THE LOWEST, AND IN MANY INSTANCES A SAVING OF 25 TO 33 PER CENT.

PATENT MEDICINES.

We handle them all. No prices lower than ours. Come here for the advertised remedies.

| | |
|---|---|
| $1.00 Lydia Pinkham Compound, | 74c. |
| $1.00 Pierce's Prescription, | 74c. |
| $1.00 Swamp Root, | 74c. |
| .50 Swamp Root, | 39c. |
| $1.00 Rheumacide, | 80c. |
| $1.00 Peruna, | 74c. |
| .25 Pierce's Pills, | 20c. |

RUBBER GOODS.

There is no question but what we lead in Rubber Goods. We have nearly everything in Rubber—Fountain and Bulb Syringes, Hot Water Bottles, Ice Bags, Invalid Cushions, Nipples, Rubber Tubing, Etc.

TRUSSES.

We carry a superior line of Trusses. We guarantee them to give satisfaction or money refunded.

HAIR BRUSHES.

Without question our line of Hair Brushes is most compiete; prices from 25c to $2.50.

OUR TOILET DEPARTMENT

contains everything to satisfy the demands of the most fastidious. Our prices are always the lowest on Tooth Brushes, Tooth Powders, Tooth Pastes, Cold Creams, Perfumes and Talcum Powders.

Come to our store to rest from your shopping and enjoy a glass of

ICE CREAM SODA WATER,

or a dish of ICE CREAM with the season's freshest fruit.

FREE to one of our Cusomers—

A $25.00 GOLD WATCH.

We will give away Tuesday, December 24th, 1907, a Lady's or Gentleman's Gold Watch to one of our customers holding the lucky number. Ticket given with every purchase.

SHAW DRUG CO.,

Corner Main and John Sts.,

WESTMINSTER, Md.

sept 20 3m

SALE BILLS printed at this office cheap and in an attractive manner.

## PUBLIC SALE.

The subscriber will sell at Public Sale, at his home on the New Windsor road, 1½ miles from Westminster, on the Hull Farm, on

TUESDAY, NOVEMBER 12th, 1907,

at 12 o'clock, M., 3 good Work Horses, 6 Milk Cows, three of which will be fresh by day of sale; 1 Poland China Boar, 1 Sow and 8 Pigs, Sow with pig, 5 Sheats, Wagons, Buggy, Binder, Mower, Stalkey Corn Plow, and other farming implements. Harness, U. S. Cream Separator, Davis Swing Churn, Milk Cans, Cooler Cans, a lot of Corn and Oats and many other articles not mentioned.

For terms and particulars see hand bills.

ALBERT L. MORELOCK.
John W. Reaver, auct. oct 25 3t

## Desirable Farm at PUBLIC SALE.

On account of failing health I will offer at Public Sale, on the premises, on

SATURDAY, NOVEMBER 9th, 1907,

at 12 o'clock, M., my desirable farm, situate in New Windsor District, about half a mile south of Stone Chapel, and known as the Lewis Bailie property, containing

14 ACRES OF LAND,

improved with a good 8 room Dwelling House, Bank Barn, Dairy and Spring House, and other necessary buildings. The upland is in a good state of cultivation and there is an abundance of fine fruit. There is a Meadow of 4 acres, with running water. There is a never failing pump at the dwelling that pipes water to the barn. Immediate possession will be given.

If the real estate is sold, on the same day will be sold my personal property, consisting of 1 Horse, a good worker and driver, perfectly safe for women and children; 1 Thoroughbred Guernsey Cow, 1 good 1-horse road Wagon, 1 Spring Wagon, 1 Dayton Wagon (a good one), 1 falling Top Buggy, plows, Tools and all implements necessary to farming; also Household Furniture and many other articles. Also a fine lot of Timothy Hay and Fodder.

Terms of Sale of Real Estate, to be made known on day of sale.

Terms of Sale of Personal Property.—All sums of $5 00 and under, cash; on all sums over $5.00 a credit of 6 months will be given, to be secured by notes with approved security, bearing interest from day of sale. No property to be removed until settled for.

HOWARD T. SMITH.
Elias N. Davis Auct. oct 25 3t

## Executrix's Sale of Valuable Real Estate and Personal Property.

By virtue of a power of sale, contained in the last will and testament of John T. Young, deceased, late of Carroll county, and an order of the Orphans' Court of Carroll county, the the undersigned, executrix under the said will, will offer at Public sale, on the premises, on

SATURDAY, NOVEMBER 16th, 1907,

at 12 o'clock, M., the valuable farm, formerly owned by the said deceased, situate on the Franklinville road, leading from Sams Creek to Franklinville, adjoining the lands of Chas. W. Barnes, Isabelle Franklin and others, containing

107 ACRES OF LAND,

in good state of cultivation, improved with a good 8 room weatherboarded Dwelling House, large Bank Barn, a comfortable Tenant House, fine Dairy, Smoke House, and all necessary buildings. The whole farm is well watered and there is abundance of fine Fruit.

After the offering and sale of the real estate, the undersigned will sell at public sale the following Household Furniture and other Personal Property of the said deceased; Bedsteads, Bedding, Coal Stove, Cook Stove, Parlor Stove, 2 Corner Cupboards, 1 Wheat Fan and other articles.

Terms of Sale for the Real Estate.—One-third of the purchase money to be paid to the undersigned on the day of sale or on the ratification thereof by the court, and the residue in two equal payments, the one payable in 6 and the other in 12 months from the day of sale; the credit payments to be secured by the bonds or single bills of the purchaser or purchasers, with sufficient security, bearing interest from the day of sale.

Terms of Sale of the Personal Property.—Cash on all sums of $5 00 or under; a credit of 6 months will be given on all sums above $5.00, to be secured by note, with approved security, bearing interest from day of sale. No property to be removed until settled for.

ANNE E. YOUNG,
Executrix.
Francis A. Crawford, Auct. oct 25 4t

## Assignee of Mortgagee's Sale of a DESIRABLE HOME

In the Village of Gamber, in Carroll County, Maryland.

By virtue of the power contained in a mortgage from Dr. Silas N. Gorsuch and Susan B. Gorsuch, his wife, to the Westminster Savings Bank, dated April 26th, 1894, and duly recorded among the real estate mortgage records of Carroll county, in liber B. F. C. No. 35, folio 196 &c., and by proper recorded assignment thereof, and at the request of Mrs. Susan B. Gorsuch, I will sell at Public Sale, on the premises, on

FRIDAY, NOVEMBER 8th, 1907,

at 1 o'clock, P. M., all the land and premises described in and conveyed by said mortgage, containing

ONE ACRE, more or less.

The improvements thereon consist of a large two-story frame Dwelling House, good Barn and all other necessary outbuildings; water at house and barn and many other conveniences.

This property is situate in Gamber and for many years occupied by Dr. Silas N. Gorsuch, now deceased.

TERMS OF SALE.—Cash; or if desired by the purchaser the following credit terms will be given: one-third cash on day of sale, one-third in three months and the balance in six months from day of sale, the credit payments to be secured by notes of the purchaser with approved security, bearing interest from day of sale.

BENJAMIN F. GORSUCH,
Assignee of Mortgagee.
Ivan L. Hoff, Attorney.

At the same time and place all the Personal Property belonging to Dr. Silas N. Gorsuch's estate, and to Susan B. Gorsuch will be sold. See hand bills.
oct 18 3t Elias N. Davis, auct.

## NOTICE TO CREDITORS.

This is to give notice that the subscriber has obtained from the Orphans' Court of Carroll county, Md., letters of administration on the estate of

MARY R BAKER,

late of Carroll County, deceased. All persons having claims against the deceased are hereby warned to exhibit the same, with the vouchers thereof legally authenticated, to the subscriber, on or before the 14th day of May, 1908, they may otherwise by law be excluded from all benefit of said estate.

Given under my hand this 14th day of October, 1907.

THOMAS A. BARNES,
oct 18 4t Administrator.

## NOTICE TO TAX-PAYERS.

Notice is hereby given that the Mayor and Common Council of Westminster, Md., have made their annual levy for the current year 1907. Taxes are due and payable on and after November 1st, 1907. Interest will be charged on all accounts not settled by December 1st, 1907.

By order,
OSCAR D. GILBERT, Mayor.
H. B. GRAMMER, Clerk and Collector.
Office: Second Floor, Firemen's Building, East Main street. Office hours: 9 A. M. to 4 P. M. oct 11 4t

## HELP WANTED.

Operators on plain Shirts at our Union Bridge Factory. Also Ladies to do work at their homes in Westminster. Work delivered and called for. City prices and all plain sewing. Call or address,

E. W. MOORE & SON,
Union Bridge, or 115 Green Street,
oct 18 tf Westminster, Md.

## Warning Notice.

We, the undersigned, hereby forewarn all persons not to trespass upon our lands by hunting, with dog or gun, or in any other manner, as we are determined to enforce the law against all offenders

Wm. P. Baker, Mort Welsh,
Laban Ogg, Reno Waltz,
Wm. E. Miller, Frank Welch.
Marcella R. Wilhide.
oct 25 3t*

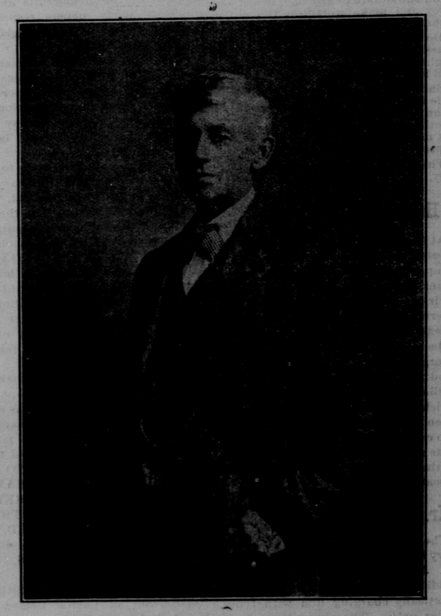

EDWARD E. REINDOLLAR,
Republican Candidate for State Senator.

## WHO IS THE JOKER.

The Hon. "Josh" Miles and the Hon. Isaac Strauss seem to be the end men of the Democracy's campaign troupe. And it must be confessed, they are doing very well at sustaining the parts assigned them. Strauss scored the first little joke when he undertook to frighten Baltimore into voting the Democratic ticket with a threat of losing the business patronage of the South,—as if men bought goods on the strength of their political opinions. The joke din't take well and was promptly withdrawn from the boards. Miles was called on to do better, and did better—as a joker. No more delicious bit of humour has enlivened this campaign, barring, of course, the Senatorial courtesies of the Senatorial aspirants, than Miles' declaration at Deal's Island that the Democratic party has always "striven for ballot reform and the purification of elections." Lend us a hand at laughing, gentlemen, as we read the words aloud. And then hoop us in, or we shall burst with laughing, as the solemn visaged candidate for the Federal Senatorship proceeds to picture "that sturdy and regular Democrat, Mr. John P. Poe," as the valiant leader of the movement for purified elections. Evidently, the spell-binders of the State Democracy are bent on entertaining the people with pleasantries rather than discussing with them the issues that are vitally involved in a campaign which means so much to the freemen of the State. The State Convention seemed funny enough, when a gubernatorial candidate was evolved from a "dog-eat-dog" scrap amongst the State leaders. Then came the contortions of contending forces, striving to find acceptable answer to the simple inquiry, "What is a Democrat." Treading close upon the heels of this exhausting struggle was the endless chain of conferences by Senatorial aspirants, wherein gentlemen who express unbounded trust in the dear people find themselves wholly unable to transfer any portion of that trust to one another. And now comes the howling climax to the whole show, in the funny things that are being uttered by the campaign orators in lieu of any serious and worthy arguments to be found for continuing their machine in power. In view of which facts it is interesting to hear the Standard Oil Attorney solemnly aver that "there is no earthly reason why any Democrat should vote against his party this year." But Mr. Cull has doubtless already found a multitude of Democrats who are shifting the question thus:—"Is there any earthly reason why any Democrat *should* vote for his party this year?" That party refused to heed the popular demand for Warfield's renomination, turned a deaf ear to the candidacy of Baker, and put itself in bondage to John Walter Smith and his faithful henchman, Crothers. Why should any Democrat feel bound to vote for the entrenchment in power of men who have proven themselves utterly indifferent to the people's rights, recreant to their most sacred pledges, and unworthy of high place at the hands of a party which holds a large percentage of the best citizenship of the State.

This is

WHERE GAITHER WINS.

The time has gone let us hope forever and ever gone when a man votes the Democratic or Republican ticket because his great-grandfather did; just as he declines to wear an "old drab coat all buttoned down before" because it was the approved attire of his respected ancestors. We are "living in a new era," although the Baltimore Sun has recently expressed its unkind belief that the Democratic Managers "have not yet waked up to this fact in the State of Maryland." But we *are* living in a new era the Bourbon Democracy to the contrary notwithstanding. Men are not led as lambs to the slaughter in politics any longer, by the ancient dodge of partizan appeals. People are voting for the man, looking more to his character and record than to the party name he wears. And nothing in the history of Maryland politics goes further to the proof of this gratifying condition, than the way men of all parties are lining up beside George R. Gaither in his fight for good government and a "square deal." Mr. Gaither's record as a public official has been so clean, his honesty and integrity are so unimpeachable, his fearless stand for equal rights to every man has been so sincere and frank, that everybody (even his opponents) have come to trust him. Nothing could better illustrate this fact than Mr. Gaither's attitude toward public service corporations. It was rumored, in certain quarters, that Mr. Gaitner's opinions on this subject were radical and dangerous, and that the public service corporations would oppose his candidacy. Mr. Gaither did not equivocate in the face of this report. He spoke right out in his speech of acceptance—and "that's what I call a man" was the word of approval heard on all sides. Mr. Gaither did not hesitate to remind the public service corporations that their privileges come to them from the people and that to the people they must account for the use or the abuse of those privileges. The servant is not greater than his lord. The corporation is not greater than the people who give it being. On the other hand he did not fail to warn the people that blind assaults upon such corporations could do no good, but only harm. It is never wise to burn down the barn to get rid of the rats. It is not statesmanship to destroy, but to regulate the giant forces that can and ought to be the people's valued servants and not their unlicensed tyrant. That is safe and sound, and every good citizen will wish well to the public official who guides his public conduct by the light of that same star. The people want a man—not a scion of the ancient and (not) honorable family of the wax-noses, but a man who has broad, wise, statesmanlike ideas and is not afraid to take them out for a public airing and official exercise. The contrast between a small county boss, steeped in politics from the crown of his head to the soles of his feet, and an able and broad-minded man, tried and true in the service of his city and State, identified with every movement for the betterment of our public affairs and thoroughly sympathetic with the spirit of political progress that dominates the thought of today, is too great to escape any save those whose devotion to party blinds them to all other considerations. It is this contrast which rallies all classes of citizens to George R. Gaither's support and which support will land him in the chair of our Chief Executive.

NAT UPTON.

Baltimore, Oct. 14, 1907.

CASTORIA.

Bears the Signature of Chas. H. Fletcher. The Kind You Have Always Bought

'I suppose you go to the city at least once a year,' said the summer boarder.

'I used tew,' replied the old farmer, 'but I ain't been thar fer nigh onto three years neow. Sence we got rural free delivery I kin git bunkoed jist as well by mail, b'gosh!'—Chicago News.

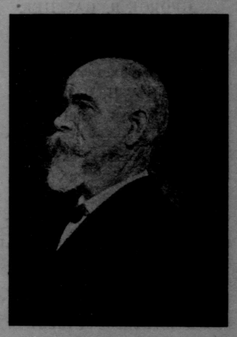

FRANCIS J. LEATHERWOOD,
Republican candidate for Judge of the Orphans' Court.

## MARYLAND NEWS.

Twenty-six thousand souvenir postal cards were mailed at Hagerstown during the four days of the fair.

Permission has been granted the Washington and Berkeley Bridge Company to erect a concrete bridge over the Potomac at Williamsport.

Notwithstanding the predictions that the tomato pack would be short, it is estimated that nearly $3,000,000 will be realized by the Eastern Shore tomato growers this year.

The death sentence of William Eyler, of Emmittsburg, Md., who is in jail condemned to the gallows for the murder of Howard Miller, at Gettysburg, Pa., on Decoration Day 1906, has been commuted to life imprisonment by the Board of Pardons of Pennsylvania.

The rumor that the Western Maryland Railroad would be extended from Huttonsville to Webster Springs, a distance of 40 miles, received some confirmation when a few days ago President B. F. Bush and others made a trip through the wilderness of timber along the proposed route.

Judge McComas, of the District Court of Appeals of Washington, D. C., and Mrs. McComas, returned to the United States, on the White Star liner. Judge McComas had two attacks of pneumonia while in Europe, and lost about thirty pounds in weight, but has entirely recovered.

D. W. Reichard, trustee of the Hagerstown Fair Association states that the gate receipts for the four days of the fair showed an increase of $3,000 over the cash gate receipts of last year, and the grand stand receipts a gain of $599. The profits from the fair are roughly estimated at $10,000.

## STRANGE HAPPENINGS.

A circus parade was passing a church at Mercer, Mo., last Sunday. The congregation began to "rubber" and Elder Schooler dismissed them to see the elephants, calling them in after the parade had passed.

A cow belonging to the heirs of Amelia B. Wise, Boiling Springs, Pa., gave birth to three calves and all are living. The same cow had twins four times, and in all 17 calves in ten births.

The young shad are coming down the Susquehanna in such quantities that many owners of fish baskets have removed the first tiers of lathes to avoid killing them. They are in schools from six to eight inches deep, and fishermen say they never saw so many.

Last March, Miss May Clark, of Columbus, Ohio, went to Chicago to live, leaving a pet dog in the care of a friend. A few days ago, the dog turned up at Miss Clark's home, having in someway made the journey of 300 miles and found its young mistress in a city of 2,000,000 people.

A lady, of Marietta, Pa., in her hurry to start for church took from a closet what she thought was a light cloak. She carried it on her arm to the church and there threw it over the back of the pew, to her horror and the amusement of the onlookers discovering it to be a pair of her husband's trousers.

Jacob Dettinger, of York, Pa., owed $17.87 for some stone. He put the money in his pocket to pay the bill. In some way it dropped out and he thought he had been robbed. Brooding over his misfortune, he blew off the top of his head with a stick of dynamite. Beulah Fissel, a young girl, of York, afterwards found the money.

On the platform at an evangelistic meeting in the Apostolic Faith Church, Seattle, Washington, Edward N. Kelly, a young workman, called goodby to his sweetheart in the congregation, started to sing "The Fire of Heavenly Love is Burning," drew a revolver from his pocket, shot himself through the brain and fell dead. Kelly was only 19 years old, and the girl whom he met at the meetings, only 17.

Senor Juan Joe Manda, of Mexico, saw a photograph of Mrs. Lydia Paeschke, a divorcee of Milwaukee, Wis., and fell in love with it. He wrote proposing marriage, but the woman did not answer his letter. Soon afterward he died, and when his will was opened it was found that he had left his entire fortune, $400,000 to the woman of the picture.

A practical joker put gunpowder in the pipe of Justice Milton Scott, of Downsville, Washington county. The Justice lighted his pipe and was badly burned by the explosion. Justice Chrisman, of Williamsport, issued a warrant for the arrest of Daniel Hesson, of Dam 4. Hesson pleaded that it was all a joke, which he regretted. His fine and costs amounted to $7.

Some men demand all that is coming to them and part of that which should go to the other fellow.

©Maryland State Archives, msa_sc2900_scm2303-0191