[These articles and illustrations must not be reprinted without special permission.]

TIME TO TIME THAT TONGUE.

Why is it trains must slack up speed
When they run through a town
And autos have to slack up, too,
When constables are round?
If this is law and law is made
With justice to all men
It's time that limit is put on
The speed of others then.

Now, there's that gossip with her tongue
That whizzes through a town
And in a half second runs
A hundred people down.
And there's that liar that can lie
Faster than horse can trot.
I've heard him kill a hundred men
With just one shot.

Now, I know the latest stop watch
Can't keep tab upon her tongue,
And the liar knocks all records
Just a-lyin' with one lung.
But, say, aren't laws for buzz cars
Really, simply all bombast
When they let these tongues joy rid around
And kill us off so fast?

C. M. BARNITZ.

POINTERS FOR POSTMORTEMS.

There's an old saying, "Money make the mare go," but boodle's not in it with brains and brains are not al found in books, but practical investigation is really the brain furnishes and brain burnisher. Our pedagogica penitentiaries and diploma dispensaries haven't cornered all the gray matter The whole world's a free library There are books in the fields, the woods, everywhere. You need only open the volumes and learn. The animal kingdom is a book. We are studying man, woman and roosters.

Note the victim of our knife. We opened him like the leaves of a book. That black "wart" on his wing joint, his emaciation, were an index to his contents. The interior showed dark congested lungs and cheesy growth

Photo by C. M. Barnitz.

UNDER THE KNIFE.

that confirmed the tip given by the tubercle on the wing that the disease was tuberculosis.

To be a successful poultry physician you must study the exterior and interior of fowls, and the postmortem of a fresh fowl is easy and not so disagreeable. First write down all exterior symptoms, then nail fowl to board, pluck feathers on breast and cut through to bone at junction of neck and breast. Break this bone right before breastbone, cut down along sides, but not too deep, and draw down the breastbone so that the upper organs are exposed, but do not tear away the peritoneum, or lining, of abdomen until you have observed the same. A sprinkle of weak carbolic solution will disinfect and destroy any offensive odor. By a comparison of outside symptoms with interior conditions you may often secure knowledge that helps you to a cure or preventive to the disease and sure data for future diagnosis.

DON'TS.

Don't put off till tomorrow what you put off last year to do today. Put off your coat and do it now.

Don't expect to butt right into a fall fair and make a clean sweep if you haven't quality birds to burn these days.

Don't wait to cull out the knock-kneed crookbacks and wrytail runts until after they have gobbled enough grub to raise a respectable flock.

Don't forget in feeding pigeons that you must provide both for parents and squabs, and there must always be plenty to carry to the little ones all day.

Don't sell anything at market that you wouldn't gladly serve to your millionaire mother-in-law who is about to write a will leaving all her spondulics to you.

Don't keep that old hen over another season simply because years ago she won a green ribbon. If you can't cut her cackler the preacher will slay her without a single compunction of conscience.

A BUGHOUSE STORY.

Bughouse experts are still quarreling on the louse question.

John Bull claims there are six breeds of hen lice; some Americans claim three; the chap who gets one on him yells there are a million, but a canvass of the bughouse brethren finds the majority believe there are four principal genera—goniodes, gonicotes, lipeurus and menopen — and these have their varieties like the fowl breeds they infest. The goniodes is the head and neck blood sucker, the others simply crawling, biting, scratching, living on scales, dead cells and feather material. They are gray, brown, white, yellow and mottled, are born and live their whole life on the hen and, it is said, chill to death if

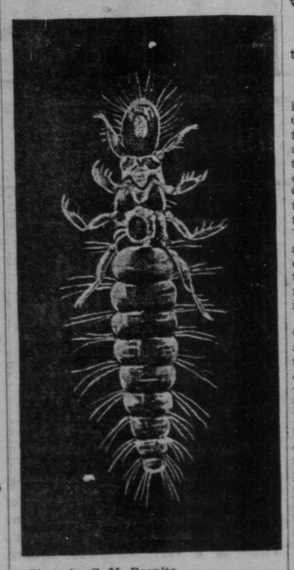

Photo by C. M. Barnitz.

LIPEURUS VARIABILIS—MAGNIFIED HEN LOUSE.

away from her heat, which disposes of the idea that henhouses and nests get lousy. The red mite and tick are the "crimson ramblers" of the henhouse that swarm from the crevices at night to attack the flock and infest the nest.

Heat, filth, weak stock, absence of dusting material and lazy prostration are conducive to lice multiplication, the third generation of one individual reaching 125,000 in three months. Hens dust lots of them off, but often they get ahead and if not stopped cause more losses, especially among chicks, than disease. Pure Persian insect powder is death to all lice. Sweet cream or camphorated lard is a knocker for head lice. For clucks, turkey mothers, tender poults and chicks we prefer the Persian, but for adult stock there is no killer more effective and cheap than the following mixture:

Four pounds plaster paris, one pint gasoline, one-half pint crude carbolic acid. Mix the acid and gasoline, stir into the plaster and, when thoroughly mixed, screen over a newspaper, allow to stand two hours and then dust a reasonable amount into feathers of fowl. Three applications a week apart will finish the lice and disinfect the roost.

FEATHERS AND EGGSHELLS.

That the fools and suckers aren't all dead yet is shown by the number of systems advertised and constantly coming into being. Did you bite and get bit?

The week before Easter is a good time to ship capons to market. In picking do not remove feathers from neck, upper breast, thighs, tail and wing tips.

Two things mostly kill the millions of brooder chicks that decease—too much heat, too much to eat. This is a rhyme, so take it in time if you'd strike a gold mine.

When you estimate the profit your hens bring don't forget to count in the fun you get out of it. That exercise in the air and sunshine has kept you from many a brainstorm.

As your chicks get older you must change to larger grain. If kept right along on chick feed their gizzards do not develop. They keep soft, and in the end you have birds that are weak.

So many women are interested in poultry, and hundreds of questions were asked by them where we lectured at farmers' institutes. They are surely the sine qua non. Without them man is a fizzle.

When you get weary of work don't become a Weary Willie. Life is a history, and you can't afford to have any pages blank nor blotted, so labor on, and may every page be filled with good deeds and the conclusion be happy.

When forcing chickens for market a narrow ration will cloy on the appetite, and the fowl will not eat as much as it can digest. At this time the cramming machine is used by some, while others tickle the fowl's palate and thus increase the appetite by adding variety to the bill of fare.

A five acre farm and fourteen other prizes were offered by the state poultry board of Missouri for the best fifteen poultry house plans with methods of management. There were 200 plans from nineteen different states submitted. The farm, as first prize, went to Frank E. Mixa, Ames, Ia. With such encouragement for the industry, is it a wonder Missouri's ahead?

C. M. Barnitz.

The Tiny Electron.

A striking description of that inconceivably minute particle the electron, which within recent years has dethroned the atom as the ultimate component of matter, was given by President E. F. Nichols. "Its behavior," he said, "is that of an atom of negative electricity pure and simple. Its form is spherical and not spheroidal. Its size is probably less than one ten-million-millionth of an inch. When revolving briskly enough in an orbit within the atom it gives us colored light of highest purity. When violently jostling irregularly about it gives us white light. Without the electron all light would be impossible.—Exchange.

MEETING TROUBLE.

Our veiled and terrible guest (trouble) brings for us, if we will accept it, the boon of fortitude, patience, self control, wisdom, sympathy, faith. If we reject that then we find in our hands the other gift —cowardice, weakness, isolation, despair.—G. S. Merriam.

Ex parte—In the matter of the Trust Estate of Charles H. Vancleaf and Sarah Louisa Vancleaf, husband and wife.

George L. Stocksdale, Trustee.

In the Circuit Court for Carroll county, sitting as a Court of Equity.

No. 4608 Equity.

The aforegoing petition and affidavit having been read and considered by the Circuit Court for Carroll county, sitting as a Court of Equity, it is thereupon ordered this 10th. day of July, in the year Nineteen hundred and eleven, on the aforegoing petition that the Circuit Court for Carroll county, sitting as a Court of Equity, take jurisdiction in the trust estate of Charles H. Vancleaf and Sarah Louisa Vancleaf, and that said Trustee settle said trust estate under the supervision and control of the said Circuit Court for Carroll county, sitting as a Court of Equity.

And it is further ordered that said George L. Stocksdale, Trustee, in the above cause named, give the usual notice to the creditors of Charles H. Vancleaf and Sarah Louisa Vancleaf, who were such prior to the 6th. day of July, in the year Nineteen Hundred and Eleven, to file their claims, proprly authenticated, with the Clerk of the Circuit Court for Carroll county, on or before the 15th day of September, in the year Nineteen Hundred and Eleven, by causing a copy of this order to be published in some newspaper in Carroll ccunty, once a week for FOUR successive weeks before the 15th. day of August in the year Nineteen Hundred and Eleven.

JAS. R. BRASHEARS.

True Copy,
Test:
OSCAR D. GILBERT,
Clerk, &c.

W. F. THOMAS J. E. HUNTER
THOMAS & CO.
Bankers, Brokers and Real Estate
83 E. Main Street,
WESTMINSTER, MD.

Loans of all descriptions.
COLLECTIONS
REAL ESTATE — Bought and Sold.

Special Offerings:—

30 acre farm near Westminster, good buildings, fine fruit and water.

42 acres in Pleasant Valley, fine little farm, new buildings, a quick sale at right price.
jul 14 1y

List of Judges of Election and Officers of Registration, Additional Judges and Clerks of Election of Carroll County, in the State of Maryland.

Office of the Board of Supervisors of Election of Carroll County.
Westminster, Md., July 22, 1911.

By virtue of and in accordance with Section 11 of Article 33 of the Code of Public General Laws of the State of Maryland, as amended by Chap. 456 of the Acts of the General Assembly of Maryland, passed at its January session, 1910, notice is hereby given that the Board of Supervisors of Election of Carroll county has appointed the following named persons to serve fo one year as Judge of Election and Officer of Registration, (hereinafter designated as "Registrars") Judges and Clerks of Election of the several Election Districts of Carroll County. Those in the list marked "Democrats" being intended to represent the Democratic party, and those in the list marked "Republicans" being intended to represent the Republican party.

REPUBLICAN OFFICERS OF ELECTION FOR 1911.

District No. 2, Precinct No. 2—Arthur Stevenson, Registrar, R. F. D. 11; Charles Fleagle, Judge, R. F. D. 1; Milton R. Hymiller, Clerk, R. F. D. 11; Chas. O. Dickensheets, Gatekeeper, R. F. D. 11.
jul 28 3t

NOTICE TO CREDITORS.

In the District Court of the United States for the District of Maryland, in Bankruptcy.

In the matter of Samuel E. Keller a bankrupt.

Notice is hereby given, that on June 19th, 1911, Samuel E. Keller, in said district, was duly adjudged a bankrupt and that the first meeting of creditors will be held at the office of Guy W. Steele Esq., Westminster, Maryland, on Wednesday, August 9th, 1911, at 10 o'clock A. M., for the purpose of allowing claims, examining bankrupt, selecting a trustee or trustees, and transacting such other business as may properly come before said meeting.

Bankrupt's schedules show assets at $75.00.

CHARLES ROSS MACE, Referee

Offices: Towson, Md. 232 St. Paul Street, Balto., Md.
jul 28 3-t

PUBLIC SALE OF Personal Property

By virtue of a deed of trust for the benefit of the creditors of Charles H. Van Cleaf the undersigned, as trustee named in said deed, will offer at public sale on the premises known as Spahr's Mill, situated on the road from Wesley Chapel to the Baltimore and Hanover turnpike, in Hampstead district, Carroll county, Maryland,

August 4th, 1911, at 2 P. M.,

the following personal property:

2 ton 4 inch tread low-down iron wheel wagon, 1 ton mill wagon, one-horse delivery wagon, set of double harness, set of light work harness, 700 feet of boards, 50 feet of dressed boards, 2x4x12 feet; 800 shingles, ½ bbl. machine oil, oil cans, 3 mill scoop shovels, 13 seamless bags, 60 bran bags, **5 hogs weighing from 125 to 200 pounds.**

Terms of Sale:— CASH.

GEORGE L. STOCKSDALE, Trustee.

Wm. H. Blizzard, Auctioneer.

At Private Sale

The undersigned trustee offers at private sale the real estate of Mr. and Mrs. Charles H. Van Cleaf consisting of

19 ACRES

more or less, improved by a frame flour mill 4 stories high, dwelling 2½ stories high, and other outbuildings. Call on or address,

GEORGE L. STOCKSDALE, Trustee
Westminster, Md

Cider and Apple Butter

Beginning Tuesday, August 1st, 1911, and on each and every Tuesday and Thursday thereafter, I will, until further notice, be prepared to make cider and apple butter.

C. & P. Phone, 824-13 WM. F. MYERS,
jul 28-5t Pleasant Valley.

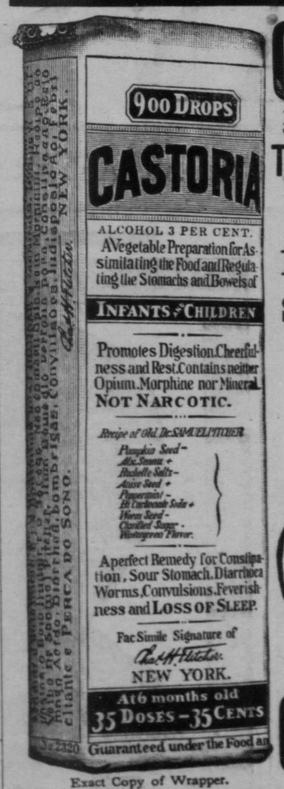

Exact Copy of Wrapper.

CASTORIA
For Infants and Children.
The Kind You Have Always Bought
Bears the Signature of Chas. H. Fletcher.
In Use For Over Thirty Years
CASTORIA
THE CENTAUR COMPANY, NEW YORK CITY.

We Are The Recognized Leaders In
Harness, Saddles and Bridles, Horse Collars, Lap Dusters, Horse Covers, Fly Nets, Horse Sundries, Trunks and Bags, Halters and Chains, Base Ball and Sporting Goods. :-:
PROMPT REPAIRING. OPEN AT NIGHT.
Respectfully,
J. WALTER SHUNK.
apr 7

Ready for Chicken Raisers with the BEST OIL
that can be Produced for that Purpose; true to name and Quality, we Guarantee It For
INCUBATORS AND BROODERS,
as it has been carefully TESTED by the LARGEST Hatchers in Carroll county, and for producing an even temperature IT CANNOT BE SURPASSED. We can give you references from the BEST PEOPLE of our county, who claim it is the CHEAPEST because it is
SAFE AND LASTS LONGER THAN THE CHEAPER OILS.
We also carry a Full Line of Foods and Supplies
Our Grocery and Confectionery Line Is Complete.
at the Old Reliable Merchant's BOTH PHONES. GEO. R. GRUMBINE, at Forks of Road, Westminster.
jan 11 10

TO THE PUBLIC
I take this opportunity to inform the public that I have taken the
General Agency for Lightning Rods
and can furnish any kind of rod manufactured, but prefer to sell you the best. All good rods guaranteed by the manufacturers, who have been in business for over 60 years. Rods erected on short notice by an experienced workman. Let my canvassers give you an estimate on your work before placing your order elsewhere. Repair work also done on short notice. Charges reasonable.
JOHN G. SHUNK, RESIDENT AGENT, Westminster, Md.
GROVE J. SHIPLEY, R. L. HUTCHINS, Solicitors. C. & P. Phone 220
may 19 3-m

SEA FOAM.
Many years ago when we began to make flour we told you we would make the best flour that could be produced. The thousands of barrels we are making and selling every year is proof that we told the truth.
ASK YOUR GROCER FOR SEA FOAM
MILL FEED OUR OWN MAKE
Contains the most nourishment—special prices in large quantities. We solicit comparison for best results, between our make of Bran and any other.
N. I. GORSUCH SON CO.,
Westminster, Maryland.

—GO TO—
The Lewis Studios
FOR YOUR
HIGH CLASS PORTRAITS
Your Kodak Finishing
AND YOUR PICTURE FRAMES
The Lewis Studios,
Westminster and Taneytown.
Taneytown Branch open Thursdays and Saturdays.
C. & P. Phone, Westminster No. 81 F.

DR. J. W. HELM
New Windsor
SURGEON DENTIST
Crown and Bridge Work, Plate Work, Filling Teeth, and teeth extracted without pain.
I will be in TANEYTOWN, 1st WEDNESDAY of each month. Engagements can be made with me by mail, and at my office in New Windsor, at all other times except the 3rd Saturday, and Thursday and Friday, immediately preceding that day. Nitrous Oxide Gas administered.
J. W. HELM, D. D. S., Graduate of Maryland University, Baltimore. C. & P. Phone. iu1005

JAMES I. MYERS,
REPAIRER OF
Watches, Clocks and Jewelry.
All work guaranteed.
East Main St., in office formerly occupied by D. N. Henning, Esq., Westminster, Md. feb 31y*

Hot Weather Goods
:-: AT :-:
Cool Weather Prices
:-: AT :-:
CASSELL'S
JEWELRY STORE.
Order by Phone if too hot to Come.

J. S. MYERS, D. D. S. J. E. MYERS, D. D. S
DRS. MYERS,
DENTIST,
Westminster, Md.
C. & P. Phone 96 W. jan 6 1y.

The Maryland Agricultural College,
COLLEGE PARK, MD.
Maryland's School of Technology.
55th year begins September 14.
Entrance Examination Sept. 12 and 13.
Degree of B. S. is given in following courses:

Agriculture	Mechanical Engineering
Horticulture	Civic Engineering
Biology	Electrical Engineering
Chemistry	General Course (Cultural)

Students taking Agriculture and allied branches have the benefit of the U. S. Department of Agriculture, in Washington, and of the Government Experiment Farms at Arlington and Beltsville.

Students pursuing the Engineering course supplement their practical knowledge by visits to the Mt. Clare shops, Sparrows Point, and other similar places where great mechanical and engineering work is in operation.

The Agricultural College is Maryland's School of Technology, and is meeting the demand of the age for trained men in the great fields of Agriculture, Science and Engineering. Positions are assured to all graduates.

Particular attention is called to the Two Years Course in Agriculture and Horticulture.

Each department of the College is supplied with the most modern approved apparatus. The dormitories are equipped with steam heat, electric light and hot and cold shower baths. The location of the College is unsurpassed for health. There is a sanitorium, with a trained nurse, under the charge of a resident physician. Any possible contagious disease can be completely isolated.

Tuition, books, heat, light, laundry, board, medical attention, etc., are all included in the charge of $240 per year, payable $60 quarterly in advance.

Send for catalogue and book of views.

It will be of advantage to those who expect to enter the college to send in their application as soon as possible.

R. W. SYLVESTER, Pres.,
July 14 8t College Park, Md.

HOLSTEIN BULL FOR SALE.

Tromp Netherlands No. 46,476. Dams A. R. O., Record 19.51 lbs. Butter, 421.3 lbs. milk in 7 days at 5 yrs. old. The mother last year milked 1,000 lbs. of milk. JAMES W. BEACHAM,
3t jul-14 Avondale, Md.

LIST OF ELECTION OFFICERS

Appointed by the Board of Supervisors of Elections of Carroll County, in the Place of those Heretofore Appointed Who Have Since Been Excused, or Found Disqualified.

By virtue of Sec. 11 of Article 33 of the Code of Public General Laws of the State of Maryland, as amended by Chapter 464 of the Acts of the General Assembly of Maryland, passed at its January session, 1900, notice is hereby given that the Board of Supervisors of Election for Carroll county has appointed the following named persons as Judges and Clerks of Elections, for the several election districts of Carroll county, in place of the parties heretofore appointed who have since been found disqualified or excused. Those under the heading "Democrats," being intended to represent the Democratic party, and those under the heading "Republicans," being intended to represent he Republican party.

DEMOCRAT.

Charles Henry Zepp, in Election District No. 6, precinct 1, in place of Theo. R. Strevig, resigned.

REPUBLICAN.

Ezra R. Frock, in Election District No. 6, precinct 2, in place of Thomas J. Brown, resigned.

JOHN M. ROBERTS, Pres.;
HENRY S. MUSSELMAN,
WILLIAM WOOD,
Board of Supervisors of Election for Carroll county, Md.
Test:—Sam'l. J. Stone, Clerk.
Jul 21 3t

Wind and Hail Storm
INSURANCE.
The Granger's Mutual Storm Insurance Company of Carroll county, will insure your
BUILDINGS AND CONTENTS AGAINST LOSS BY WIND STORMS
AND YOUR CROPS AGAINST LOSS BY HAIL STORMS.
No Premium Notes required.
A share of your patronage is solicited.
JOHN HENRY LEISTER, General Agent, Westminster
my 27 tf

POISEL'S CAFE.
JOHN POISEL, Proprietor.
E. Main St. Westminster, Md
Meals at All Hours.
Permanent Boarding.
Ladies' Dining Room.
OYSTERS In and Out of Season.
Bar Stocked with choicest WINES AND LIQUORS.
BOWLING ALLEYS.
STABLE ROOM.
sept 2 10 1y

EDISON PORTLAND CEMENT.
On account of its Fineness, Color, Uniformity, Soundness and Sand Carrying Capacity is Unequaled for
CEMENT SIDEWALKS and BUILDING BLOCKS.
This Cement is now being used for construction purposes by the Tidewater Portland Cement Co. at Union Bridge.
FOR SALE BY THE
SACK, BARREL or TON
BY THE
WESTMINSTER FERTILIZER, CO.
d 29 tf Green St., Westminster, Md.

Yes! WE MEAN WHAT WE SAY. WHAT?
That we have the best 20c and 22c COFFEE in this or any other city.
Try It And Be Convinced.
Also some very fine SALT MACKEREL, (good eating.)
Fancy and Staple Groceries, Queensware, etc.
Visit our 10c Bargain Counter.
Stewart, Main and John Sts., WESTMINSTER.
dec 30 tf

NOTICE TO CREDITORS.

This is to give notice that the subscriber has obtained from the Orphans' Court of Carroll county, Md., letters Testamentary on the estate of

HENRY B. GRAMMER,

late of Carroll county, deceased. All persons having claims against the deceased are hereby warned to exhibit the same, with the vouchers thereof legally authenticated, to the subscriber, on or before the 1st day of February, 1912; they may otherwise by law be excluded from all benefit of said estate.

Given under my hand this 30th day of June, 1911.

WILLIAM H. GRAMMER,
jun 23 4t Executor.

FOR SALE.

Brick House and Lot on E. Green street, opposite Westminster High School. Five Rooms, Bath and Basement Kitchen. Apply to

N. H. BAUMGARTNER,
Office Westminster Deposit and Trust Co.
dec 30 tf

Twenty Year Gold Bonds FOR SALE.

Yielding 4 per cent interest free of taxes. An issue of 75 one hundred dollar bonds secured by first mortgage on Odd Fellows' Hall in the City of Westminster, Md.

The proceeds from the sale of these bonds will be used to remodel the Hall. A postal card to or a call on any of the following gentlemen, will obtain for you full information.

JOHN CUNNINGHAM,
W. FRANK THOMAS,
GEO. B. JACKSON,
JAMES W. SHREEVE,
GEO. E. BAUGHMAN,
JOSHUA W. HERING,
E. O. GRIMES, Jr.
july 14

UNIVERSAL PORTLAND CEMENT makes the strongest CONCRETE
FOR SALE BY
Lumber, Coal & Supply Co.
Also Stone and Sand

©Maryland State Archives, msa_sc2900_scm2304-0448