AMERICAN SENTINEL.

1.00 PER ANNUM. WESTMINSTER, MD., FRIDAY AFTERNOON, OCTOBER 1, 1915 VOL. 84—NO. 40

Items Of Local Interest

Miss Lettie Zimmmerman, of East Main street, this city, is visiting friends in Baltimore.

Mrs. M. Theodore Yeiser, of Pennsylvania avenue, this city, spent Wednesday with her mother, Mrs. John Miller, of Stonersville.

Mrs. Jno. A. Caldwell, of Frostburg, who had been visiting her aunt, Mrs. Emily Herr, of East Main street, this city, has returned home.

Mrs. Esek Knight, of this city, is visiting her son-in-law and daughter, Mr. and Mrs. Clyde Mobley, of Brunswick.

Mr. Roscoe Foutz, of Shipley, this county, has returned home after spending several weeks as the guest of his uncles, near Washington, D. C.

Mrs. and Mrs. George A. Miller, of this city, spent the week-end with Mr. Miller's brother and sister-in-law, Mr. and Mrs. Frank Miller, of near New Windsor.

Mr. and Mrs. John M. Hook, of Shipley, accompanied by other friends, were Sunday guests of Mr. and Mrs. Frank Beaver, of Pleasant Valley.

Miss Odella Flook has returned to her home on East Green, street, this city, after a visit of a week to relives and friends in Burkittsville, Frederick county.

Mr. and Mrs. Thomas Zepp, of this city, left Sunday to visit their sons, Victor H. and Fred. Zepp, of Washington, D. C., where they will spend the week and attend the annual meeting of the National Encampment of the Grand Army of the Republic.

Mr. Wm. G. Simpson, who for a number of years had been an efficient clerk and bookkeeper with the Westminster Deposit and Trust Company, has resigned and left on Wednesday for New York City, where he has secured a position.

Mr. and Mrs. Basil Dorsey, of "The Maples," Carroll county, announce the marriage of their youngest daughter, Margaret Ada, to Mr. Charles Raymond Beck, son of Mr. Charles F. Beck, of Woodbine, on September 25th, by Rev. Clarence H. Corkran, member of the M. E. Conference.

For the Sentinel.

Saturday last, September 25, Miss Helen Brown took her Camp Fire girls on a hike. They started directly after dinner and returned about five-thirty in the evening. They all had a very pleasant time and hope to have many more hikes like it. Those present were: Misses Helen Brown, Margaret Little, Elizabeth Gehr, Frances Lockard, Catherine Lantz and Janice Livingston.

The Western Maryland Railway Company has placed an order for 1,000 steel cars. These cars will be of the largest make in use on any railroad.

Mr. and Mrs. Theodore Yingling and Mr. and Mrs. Claude Buckingham moved yesterday to the property of Mr. George E. Matthews on East Main street, this city, next door to Matthews and Myers' office.

The Republican County Central Committee is fortunate in having Theodore F. Brown, Esq., as its chairman. He has been doing valuable service for the party for several years, in many directions, and is thoroughly familiar with the details of the work now officially referred to his management as head of the committee.

For the Sentinel.

An electric plant was put into operation Tuesday in Roop's Mill, Meadow Branch, large enough to furnish light for six houses. The storage battery is being contemplated but the night current sounds very satisfactory. The machinery was purchased and installed by Mr. John D. Roop, Jr., and was inspected and started by Mr. M. W. Pullen, of the Johns Hopkins University, Baltimore.

The Sentinel is more than gratified that Hon. Herbert R. Wooden has consented to become a candidate again for the House of Delegates, in which he has heretofore served with distinction to himself and benefit to the State. The Sentinel's judgment of Mr. Wooden's eminent qualifications as a legislator was expressed in an editorial several weeks ago. He is needed at Annapolis. A fuller sketch of his personal history will be given in a future issue.

The following persons have had the Chesapeake and Potomac telephone installed in their residences: Mrs. F. J. Russell, New Windsor, New Windsor 24-w; Philip G. Baker, New Windsor, New Windsor 22-k; Wakefield Creamery Company, Wakefield, New Windsor 29-11; B. F. Martin near Hampstead, Hampstead 42-f; Charles H. Kolb, Westminster, Westminster 64-w; and Samuel G. Arnold, Eastview, Westminster 817-15.

The children of the primary and infant departments of the Methodist Protestant Church Sunday school, of this city, with many of the mothers and babies of the cradle roll, were entertained Friday, September 24th, by the teachers at the home of Mrs. Pearre Wantz on West Main street. The children played games on the lawn and had their pictures taken, while the mothers chatted. After everybody had been bountifully served with cake and cream, they gathered about Miss Dorothy Elderdice and were very quiet while Miss Elderdice recited one of her most charming readings just adopted to little folks. Mrs. Wantz is teacher of the beginners' department and superintendent of the cradle roll. All the children said they had a good time. One little girl said she had the bestes time she ever had.

In another column on this page will be found sketches of Messrs. Arthur, Hess, Myers and Shaeffer, Republican candidates. Sketches of other candidates will appear in succeeding issues.

The sale of furniture and household effects of Mrs. John T. Lynch, of East Main street, on Saturday, was well attended, and as is usual on such occasions, some articles brought fair prices while others were sold very cheap.

Doctor Bernard C. Steiner, Librarian of the Enoch Pratt Free Library, of Baltimore will lecture in Smith Hall at Western Maryland College on Monday, October 11th, at 4 o'clock P. M., on "Why and what shall we read." Admission free.

Dr. T. M. Hare, superintendent of the Anti-Saloon League, of Maryland, will address a meeting to be held next Sunday evening, October 3rd, at 7.30 o'clock, in Finksburg Methodist Protestant Church. Those who fail to hear him will miss a great treat.

All persons wishing to attend the Convention of the Woman's Home and Foreign Missionary Societies of the Maryland Synod, to be held in Luther Memorial Church, Washington, D. C., October 6-8, 1915, will meet at the Washington, Baltimore and Annapolis terminal station, Wednesday, October 6th, 10.45 A. M., and join the Baltimore delegation.

The Church of the Brethren in Baltimore City, at a regular business session on September 24th, elected Elder Wm. E. Roop, of this city, Presiding Elder of the Fulton Avenue congregation, for a period of two years. Elder Roop also has a five-year charge, of the Long Green Valley congregation in Baltimore county, in addition to his regular pastoral work in the Meadow Branch congregation of this place.

On Monday afternoon last Past State President Seabrook, of the Patriotic Order Sons of America, made an address to about five hundred boys and girls and half that number of adults, at the "Patrick Henry" public school, corner Patterson Park avenue and Biddle street, Baltimore. The occasion was the presentation to the school by Washington Camp No. 9, of Baltimore, of a handsome pennant, bearing the name of the school. The pennant will float above the school, under the Stars and Stripes, whenever it is in session. All the schools of Baltimore have by vote selected the names of distinguished Americans as the names of the several schools. On Tuesday Mr. Seabrook attended the National Camp of the order in session in Baltimore from Tuesday to Thursday.

The butcher shop of Mr. Wm. F. Myers, Liberty and Green streets this city, was burglarized on Sunday night last, and a 15 3|4 pound ham, a box of candy, half a box of cigars and some cakes, and a money drawer in which were kept the receipts of the cider business, taken. The thief gained an entrance through the engine room in the rear of the store and, not knowing the combination of the money drawer, pried it loose from its fastening and carried it up the alley in the rear of the premises, where he dropped a letter from it, and after taking 15 cents from it, threw it under the carriage manufactory of Mr. John E. Eckenrode. In searching the drawer the burglar who must have been an amateur, completely overlooked a paper sack containing $5.25, which was in a real compartment. He wisely refused to take a check for over $17.00 which was in the receptacle.

On Saturday evening when Dr. Geo. E. Hitchcock, veterinarian, of this city, was returning from a professional visit on the State road, formerly the Washington road, his horse was frightened, became unmanageable and dashed madly up the road toward this city, throwing the doctor out at the corner of Green street and Washington avenue, and continuing to Main street, where it ran on the pavement of Mr. Edward Chrest, collided with the steps, and running down Main street to the corner of Church street where it attempted to make the turn, fell on the pavement in front of the residence of Mr. James E. Smith and tore the mail box at the corner from its fastening. He was caught and taken to the stable. The doctor was cut on the head and one of his limbs was badly bruised and it was thought that it was broken He was assisted to his home by some friends and on Monday was able to attend to his practice, not much the worse for his experience.

The ladies of the W. C. T. U. met at temperance headquarters Thursday, September 24th, at 8 P. M., their first fall meeting. After the devotional and regular routine business which included a summary of the year's work, the election of officers for the year 1916 was taken up, which resulted as follows: president, Mrs. George R. Brown; vice president, Mrs. T. W. Mather; secretary, Mrs. Maggie Cassell; treasurer, Mrs. Martha Shaw; superintendents of departments: Literature, Mrs. Olivia Crouse; Medical Temperance, Mrs. D. F. Shipley; Scientific Temperance. Miss Annie Kinzer; Mothers' Meetings, Mrs. Charles Billingslea; Just Government, Miss Mary B. Shellman; Sabbath Observance, Mrs. Samuel Little; Anti-Narcotics, Mrs. Forelines. The society is constantly increasing in number and interest and a cordial invitation is extended to all mothers who are interested in the betterment of the home and the general uplift of humanity, to attend these meetings which are held monthly at temperance headquarters in the Times building. Mrs. George R. Brown and Miss Mary B. Shellman were selected as delegates to the state convention in Rockville, September 29th and 30th.

(Additional locals on inside page)

SPECIAL CHURCH SERVICES

SPECIAL RALLY SERVICES

Special Rally Services will be held in the Methodist Protestant Church, Westminster, beginning on Sunday morning. They will continue through the week and include the following Sunday.

Sunday, October 3, at the evening service the sermon will be by Rev. Dr. F. T. Tagg, editor of the denominational church paper. Monday evening the subject of the service will be Missions and Mrs. Henry Hupfield, president of the Maryland Branch of the W. F. M. S. will speak on the work of the Woman's Board in Japan and China. This will be followed by an illustrated lecture on Japan by Rev. F. C. Klein, secretary of the Foreign Mission Board. Mr. Klein was for years a missionary in Japan, and his lecture is first hand information and enriched by many beautiful views.

Tuesday evening the subject is Temperance, and the address will be delivered by T. M. Hare of the Anti-Saloon League. Wednesday evening a special Prayer Service will be held led by the pastor. On Thursday the general subject for that evening will be Service, and the speakers will be Dr. Howard A. Kelly and Mr. John R. Carey. Both these speakers are notable men and their messages will deal with the activities of the church in various lines of service.

Friday evening there will be an illustrated lecture by Rev. Dr. D. M. Benham, on "A Horseback Ride from Damascus to Jerusalem." Dr. Benham's lecture last year was largely attended; and this one will be equally as instructive and entertaining. The views he shows were taken by himself on the trip, and give a present day presentation of the Holy Land. A silver offering will be asked at the door for this lecture.

Sunday, October 10, at 9.30 the Sunday School will have appropriate exercises, beginning the new year. Honors will be awarded, and Mr. George R. Gehr will speak to the school. At 10.30, the preaching service will be continuing the program of the morning, and Rev. Dr. J. S. Bowers, president of the Maryland Conference, will speak on Sunday School work. At 7.30 Rev. A. N. Ward will address the C. E. Rally.

RALLY DAY AND HOLY COMMUNION

Rally Day in Grace Lutheran Sunday School next Sunday 9.15 A. M. Prof. Charles Sanders, D. D., professor in Philosophy at Gettysburg College, will address the school.

Holy Communion will be administered to the congregation morning and evening. Prof. Sanders will assist with the communion and address the Christian Endeavorers in the evening at 6.30.

Preparatory Service, Friday 7.30 P. M.

TRINITY LUTHERAN CHURCH

The Holy Communion will be celebrated at Trinity Lutheran Church, Deer Park road, next Sunday morning, October 3rd. On Sunday morning, October 10th, the congregation will hold its annual Harvest Home service. On both occasions the sermons will be by pastor Seabrook.

CARROLL REFORMED CHARGE

St. Benjamin's: Sunday school 9 A. M. Divine service 10 A. M.

St. Matthew's (Pleasant Valley) Divine service 2.30 P. M.

J. W. Reinecke, pastor.

A HAPPY OCCASION

Mr. and Mrs. Gustavus Meyer and family, of Bonfield, Illinois, are visiting relatives in this county. Mrs. Meyers, who was Miss Virginia Kimmelshue, lived with her parents in this county when she was a small girl, and this is her first visit to her old home since she left here about 23 years ago. On last Friday evening, when she arrived in Maryland she found a great surprise awaiting her. At the home of her uncle and aunt, Mr. and Mrs. Edward H. Flickinger, in Silver Run, were gathered almost all of her uncles, aunts and cousins, and their families ready to greet her. A very happy evening was spent renewing old acquaintances and relating and recalling happy events of the past. Later all were invited to the dining room where there was prepared an indescribable supper, consisting of, it seemed, everything. A little later, as if the host and hostess were determined to make work, either for the doctor or the undertaker, or both, all were again called to the dining room where ice cream and the whole family of cakes, and then some more cakes, were served in superabundance. At a late hour the good-nights were said and all departed for their homes. Those present were. Mr. and Mrs. Edward H. Flickinger, Mr. and Mrs. Gustavus Meyer and children, Laverne, Lawrence, Edwin, Donald and Alice, Mr. and Mrs. Dennis March, Mr. and Mrs. George G. Myers, Mr. Alonzo Myers, Mrs. Josiah Hahn, Mr. and Mrs. Levi N. Flickinger and children, Rhoda and Carl, Mr. and Mrs. Harry Fuhrman and children, Edward and Helen, Dr. and Mrs. G. Lewis Wetzel and daughters, Larue and Catherine, Mr. and Mrs. Jacob Hahn and daughter Bertha, Mr. and Mrs. David Hahn and children, Louise, Anna and David, Jr., Mr. and Mrs. Vernon E. Myers and son, Edgar; Mr. and Mrs. Theodore F. Brown and daughter Mildred, Mr. Russell Myers, Mr. and Mrs. Oliver N. Myers and son, Raphael, Larue Barnhart, and Mrs. Andrew J. Myers.

The price of gasoline is rising, but some people will offset it by cutting down on their Sunday morning pew rents.

The slate and slate pencil are banished from the modern sanitary school, but the children can still lick their lead pencils to make them mark better.

REPUBLICANS!

If not registered, don't fail to register on Tuesday next, October 5, the last sitting of the Regtstrars for the purpose of registering voters.

The places at which the Registrars will sit on Tuesday, and the hours for registration will be found in the advertising columns of the Sentinel.

Every vote counts and it is important that every Republican in the county should have his name enrolled on the list of registered votes.

GAMBER DEFEATS SPRINGFIELD 6 TO 4

The Gamber B. B. A. defeated Springfield at Springfield Saturday September 25, 6 to 4. Gamber out played Springfield at every stage of the game, except kicking, and that Springfield won by a good margin.

Brown was invincible and only allowed 3 little hits and struck out 19 batters. Tomlinson turned an ankle in the third and had to retire in favor of Ridgely.

The batting of the Gamber boys and the pitching of Brown were the features.

Score:

GAMBER B. B. A.

	AB	R	H	O	A	E
Monroe, lf	5	1	2	0	0	0
Arnold, ss	5	1	2	0	1	1
Naylor, 1b	5	0	1	7	0	0
Brown, p	4	2	2	0	2	0
H. Barnes, c., 3b	3	1	0	4	0	1
Myers, 2b	5	1	3	5	2	1
G. Barnes 3b., c	5	0	1	11	1	2
Paynter, cf	3	0	0	0	0	0
Gerhardt, lf	2	0	0	0	0	0
Jordan, lf	2	0	0	0	1	0
Totals	39	6	11	27	7	5

SPRINGFIELD STATE HOSPITAL

	AB	R	H	O	A	E
Noyes, 3b	4	1	0	3	1	0
Wetzel, c	4	0	0	7	0	1
Ridgely, 2b., p	4	0	0	1	6	0
Stevens, cf., p	4	2	1	4	1	0
Dayhoff, 1b	4	0	0	10	0	1
McNamee, ss	4	1	0	1	2	0
Buckingham, lf	4	0	1	1	1	0
Williams, rf	3	0	0	0	0	0
Tomlinson, p	1	0	1	0	3	0
Clark, cf	2	0	0	0	0	0
Totals	34	4	3	27	14	2

SCORE BY INNINGS

Gamber	0	0	0	3	0	0	3	0	0	—6
Springfield	1	0	0	2	0	0	0	0	1	—4

Two base hits, Monroe, Arnold, Naylor, Myers. Three base hits, Arnold. First base on balls, off Ridgely 2. Struck out by Brown 19; by Tomlinson 2; by Ridgely 2. Left on Base, Gamber 10; Springfield 3. Passed balls, H. Barnes 6; G. Barnes 4; Wetzel 2. Hit by pitcher, Brown. Stolen bases Monroe, Brown, G. Barnes, Stevens 3. Umpires Gosnell and Spencer. Scorer V. B. Griffee.

From Frederick News of Friday, September 24th.

229-ACRE FARM IS SOLD

Markwood D. Harp, real estate and insurance agent, has consummated the sale of another fine, large Frederick county farm, it being the "Cal" Ogle place, near Creagerstown, which has been one of the greatest stock farms in this part of the county. The purchasers were County Commissioner Frank M. Stevens and Harman L. Gaver, clerk to the Board of County Commissioners. While the terms of sale were private, the consideration is thought to have been between $12,000 and $15,000.

The property was formerly owned by L. C. Ogle, who died suddenly last winter. Mr. Ogle's father was also a former owner. The farm contains 229 acres and is very productive. It is particularly well adapted for stock raising. The present tenant is John Hubbard. Mr. Stevens stated that arrangements have been made to stock the farm next spring. The buildings on the place include a substantial stone residence and fine large barn.

Mrs. Calvin Ogle is now residing in this city with her son-in-law and daughter, Mr. and Mrs. James E. Smith, Jr.

WEDDINGS

HOUCK-ENGLE

The many friends of Mr. Harvey Houck, of New Windsor, and Miss Louise Engle, of Sams Creek, were treated to a genuine surprise when the couple quietly slipped off to Baltimore Tuesday and were married. It was confidently expected that the popular young couple would be married this fall in Bethel Methodist Episcopal Church, Sams Creek, of which the bride is a member, but illness in her home justified a change of plans, without taking anyone into their confidence save the parents and their pastor. Hasty arrangements were made for a quiet wedding in Baltimore. The ceremony was performed in a parlor of the Hotel Emerson at 6 o'clock P. M. Rev. J. T. Marsh, pastor of New Windsor Methodist Episcopal Church, officiated. Mr. Joseph Miller, of 1820 Mulberry street, and Miss Frances Compton, of 1646 Fulton avenue, were the only attendants. After the ceremony the party was escorted to a private dining-room, where dinner awaited them. The groom is the eldest and very popular son of Mr. and Mrs. Milton J. Houck and the bride is the only daughter of Mr. and Mrs. Walter Engle. After a wedding trip to Atlantic City and points North, they will be at home to their friends at Sams Creek on October 10.

OBITUARY

MISS KATERINE STOVER

Miss Katherine Stover, aged 17 years, daughter of Mr and Mrs. C. Harry Stover, of Hampstead, this county, died Friday morning at the home of Carroll Sellers, at York, Pa., where she had been taken after an operation for appendicitis in the York Hospital. She was unusually attractive and talented. As a member of the local dramatic club she had taken part in nearly all of the productions by that body during the past two years. She was visiting her sister, Mrs. Howard Stultz, and other relatives and friends in Littlestown, Pa., when taken seriously ill. She was removed to the hospital, where she underwent the operation, and later removed to Mr. Sellers' home where she died. Besides her parents, she is survived by one sister, Mrs. Howard Stultz, and three brothers, Henry of Littlestown; Eugene, of York, and Edgar, at home.

The funeral of Miss Stover took place from the home of her sister, Mrs. Howard Stultz, in Littlestown, on Sunday afternoon.

The services were conducted by Rev. Jno. J. Hill, pastor of St. Paul's Lutheran Church, assisted by Rev. Spangler, pastor of the Lutheran Church of Hampstead.

The pallbearers were: John Feeser, John McGinness, Roy Stock and Ralph Sherman, of Littlestown.

The Sunday School class of St. Paul's Lutheran Church, taught by Mrs. Minnie MacDowell, of which she was a member during her residence in Littlestown, attended the funeral in a body.

The high esteem in which Miss Stover was held, both in Littlestown, where she was born and reared, and in Hampstead, where she has been living for several years, was evidenced by the unusually large crowd of people attending her funeral and the many and beautiful floral designs.

Among those who attended the funeral were: Rev. and Mrs. Brown, Mr. and Mrs. D. A. Hyson, Mr. and Mss. Geo. Rineman, Mr. and Mrs. Wm. G. Stone, Mr. and Mrs. Wheeler, Mr. and Mrs. Wm. Gill, Mr. and Mrs. J. U. Leister, Mr. and Mrs. H. I. Lippy, Mr. and Mrs. Harry Bixler, Mr. and Mrs. Vernon P. Phillips, Mr. and Mrs. Howard Shearer, Mr. and Mrs. Wm. Nagle, Mr. and Mrs. Samuel Keller, Mr. and Mrs. Oscar Brummel, Mr. and Mrs. Walter Sullivan, Mr. and Mrs. Albert Nagle, Mr. and Mrs. Chas. Kelbaugh, Mr. and Mrs. Wm. Kelbaugh, Mr. and Mrs. Wm. Kemp, Mr. and Mrs. A. T. Hunt, Rev. and Mrs. Spangler, Mr. and Mrs. P. A. Rineman, Mr. and Mrs. Jas. Yingling; the Misses Alice Bixler, Ray Murray, Addie Bixler, Imogene Morgert, Debora Rote, Mattie Richards, Madeline Rote, Anna Leister, Mary Rineman, Bessie Leister, Treva Leister, Naomi Yingling, Nannie Murray, Ruth La Motte, Carey Bosley, Esther Rhoten, Winnie Stuller, Willela Seaks, Grace Seaks, Jennie Stone, Gladys Leister, Bertha Rineman, Maude Hughes, May Lippy, Helen Keller, Esther Keller, Eva Preston, Ida Kelbaugh, Elva Resh; Mesdames Laura Murray, G. Edw. Cox, Charles Murray, I. H. Stricklin, E. L. Murray, R. B. Murray, W. I. Wheeler, Harry Simmons, Lula La Motte, E. A. Geiselman, T. J. Hunt, Geo. Phillips, Rebecca Murray, J. H. Preston, E. A. Snyder, Harry Rigle, R. O. Worthington, Homer La Motte, Luther La Motte, Mason Rote, Raymond Hyson, George Lippy, Milford Leister, Richard Martin, Jacob Leister, Leslie Wheeler, H. P. Hyson, Russel Gill, Vernon Guiefstein, Albert Phillips, Paul Hyson, Arthur Nagle, Wm. Seaks, Emmit Lipton, E. A. Snyder, Harry Eckenrode, Ralph Kemp, Cecil Snyder, Emory Ebaugh and Frank Snyder, all of Hampstead, Md.; Mr. and Mrs. Charles Sellers and son Lecester; Mr. and Mrs. Charles Zeigler, Mr. and Mrs. Eugene Stover, Mrs. Charles Bixler, Calvin Sellers, and daughters Marion and Nellie, and Mrs. Katie Sellers, of York; Mr. and Mrs. Wm. Sellers and daughter Helen and Ned Truman, of Emmitsburg, Md.; and Mrs. Emma Stover, of Hanover.

GEORGE H. FLEICHHAUER

Mr. George H. Fleichhauer, aged 51 years, died at his home in Harrisonburg, Va., August 14, 1915, from a complication of diseases.

He was twice married, his first wife was, before her marriage, Miss Mamie Fowble, of Manchester, this county, a sister of Mrs. Charles E. Bowers and Mrs. Noah Miller, of this city, and died while a resident of this city.

He is survived by his second wife, who was Miss Minnie Lucas, of Harrisonburg, one son, Mr. Pierre Fleichhauer and two grandchildren, of Baltimore.

He was at one time a resident of this city, a cigar maker by trade and a professional musician, having played in the Westminster Band, and was director of the Winfield, Warfieldsburg, Pleasant Valley and Manchester Bands, of this county. Previous to his residence here he lived in Waynesboro and was director, for a time, of the Wayne Band of that place, and the band of Thurmont.

He left here about twelve years ago, and went to Harrisonburg, where he resided until his death. At the time of his death he was musical director of the Lutheran and Catholic Church choirs and the Orchestra and Band of Harrisonburg.

The funeral was attended by the organizations to which he belonged and a large number of citizens. The floral tributes were numerous. Interment was made at Harrisonburg.

GRADUATION EXERCISES

Graduation exercises were held at Grace Lutheran Church Sunday, September 26th. Fourteen children were graduated from the Cradle Roll and received into the Mission Band at their regular meeting. The graduates wore the white cap and gown making the occasion very real.

Immediately after the exercises Mr. Jas. D. Mitchell photographed the class with the Pastor, Rev. W. H. Hetrick and Supt. Mrs. J. D. Belt.

Sketches of the Republican Candidates

The Sentinel begins, this week, the publication of sketches of the Republican candidates for the offices to be filled by the election to be held on the 2nd of November. The purpose of this is to give the readers of the Sentinel full information concerning the gentlemen who constitute the Republican ticket, who they are and what they stand for. It will be impossible to give these sketches in the order in which the names stand on the ticket, and it will take several weeks to present them all. The sketches will therefore be given in the order in which the necessary information will come to the editor. The first on the list, therefore, is

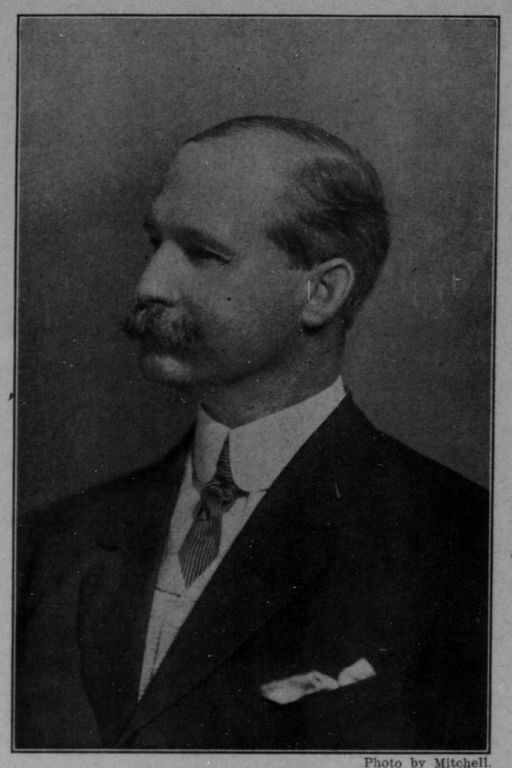

Photo by Mitchell.

WILLIAM ARTHUR

Mr. Arthur is the nominee for reelection as Register of Wills. He is the son of the late Andrew Arthur, and is a resident of Frizellburg. His father was a prominent citizen of that section of the county and lived to be 91 years old. For 60 years he was an elder in the Presbyterian Church, of which the son has been a member for 28 years. Mr. Andrew Arthur was, as is his son, a Republican from honest conviction. Throughout his long life, after he reached his majority, he never failed to cast ballot at a regular election. During the last four years of his life he was blind, but named the candidates for whom he desired to vote, in their regular order. Under the training of such a father William Arthur grew to a just and honorable manhood and has maintained an honorable record, in all the relations of life. He is 57 years old. As a partner of the late Judge A. Kurtz Myers he was engaged principally in the creamery business. For a year or two before he became Register of Wills he resided in this city and was, for a short time, engaged in the provision business. He has one daughter. As his second wife he married Miss Emily Rinehart, the younger daughter of the late Dr. Jacob Rinehart. Soon after his election, six years ago, he returned to his former home in Frizellburg, where he now resides. He was never before a candidate for any office until his election as Regiseter of Wills.

As Register of Wills Mr. Arthur has become known, to all who have had business with that office, as one of the most efficient and capable Registers who had ever held that office. But not for efficiency only is he thus known. He has been uniformily affable and courteous to all who have had business with the court, and his kindness and painstaking efforts to explain the process of administration to those charged with the settlement of estates, great or small, have become proverbial. He has smoothed the way for many administrators and executors for an intelligent discharge of their duties. It is the nature of the man to be kind and helpful to all to whom he can render assistance. He is the man for the place and should be re-elected.

SOLOMON MYERS

Mr. Solomon Myers is a native and lifelong resident of this county. He is a son of the late Jonas Myers, and was born at Runnymede, a mile from Uniontown. He is 67 years old, but has never been a candidate for office before this. He is a retired farmer and now lives in Uniontown, where he is known as one of its best and most progressive citizens, and is universally esteemed for his high character and integrity. There is no better man than Solomon Myers in Carroll county. He is a man of sound judgment and of genial, kindly nature. He is married and has three children, a son and two daughters. He is a member of the Methodist Protestant Church in Uniontown, is assistant superintendent of the Sunday school and a member and treasuerer of the official body of the congregation. His brother now occupies Runnymede, the farm on which he was born. Mr. Myers has been a Republican through all his manhood years, but his Democratic neighbors know that he is in no sense an offensive partisan. If elected he will be a just and upright judge, discharging his duty impartially and faithfully.

JUDGE HARRY K. SHAEFFER

Judge Shaeffer is the oldest son of the late William H. Shaeffer, of this city, and a grandson of the late Joseph Shaeffer, once sheriff of this county and also once a judge of the Orphans' Court, and one of the most highly esteemed natives of this county. His grandson now occupies the position in the court where he sat about fifty years ago. As the incumbent of the office the present Judge Shaeffer is a candidate for re-election, and well merits the votes of the electors of the county. He has never been a candidate for any other office. He has discharged the duties of the position intelligently, faithfully and courteously and has gained the approbation and respect of all who have had business in the court. Judge Shaeffer is married and has three children. He is about 53 years old and is an expert cigar maker. For the last 40 years he has been following that occupation, actively, with Mr. Charles V. Wantz, and as an assistant in Mr. Wantz's store, a record that is a full guarantee of his efficiency and integrity. It goes without saying that he is a Republican; but he is not an offensive partisan.

MARTIN D. HESS

Mr. Martin D. Hess, the Republican candidate for County Treasurer, is one of the best equipped men, for that position, in the county. He is the second son of H. David and Ellen R. Hess and was born August 7, 1879, near Harney, and has lived in that immediate neighborhood ever since. He was educated in the public and private schools of this county and was graduated from Saddler's Business College in Baltimore. He married Miss Minnie B. Lightner, eldest daughter of the late William H. Lightner. He has always been greatly interested in charitable work, especially that which has for its object the care of poor and orphan children. He and Mrs. Hess have an adopted daughter. He is a member of Piney Creek Presbyterian Church, and is a member of Monocacy Lodge of Ancient Free and Accepted Masons. Mr. Samuel F. Hess, of Woodbine is his uncle.

While now engaged in farming he has had four years of fiduciary experience as assistant cashier of the Birnie Trust Company of Taneytown, and is frequently called upon by the company for assistance when it is pressed with business in that department. It is not too much to say of Mr. Hess that he is an ideal candidate for County Treasurer. His knowledge of financial affairs, general intelligence and high character mark him as the very man for that place. He has never held any other office and should be elected.

©Maryland State Archives, msa_sc2900_scm2308-0328