AMERICAN SENTINEL.

1.00 PER ANNUM. WESTMINSTER, MD., FRIDAY AFTERNOON, NOVEMBER 5, 1915 VOL. 84—NO. 45

Items Of Local Interest

Miss May Selby, of Mount Airy, is a guest of Mrs. Bickley Morton, of this city.

Mr. and Mrs. Harry Mancha and son and daughter, of this city, spent Sunday with Mr. and Mrs. Harvey Mancha, of Manchester.

An oyster supper will be held Saturday, November 20th, in the Grange Hall at Medford, for the benefit of the Church of God Sunday school of Warfieldsburg. Everyone welcome.

Miss Maggie C. McKellip, of Washington, D. C., a former resident of Westminster, attended the funeral of Mr. Charles T. Roop on Friday, and while here called to see a number of her old friends who are always glad to welcome her back to her old home.

Mr. and Mrs. Wm. H. Smith, of this city, had as their guests the past week, the following: Miss Cora Bachman, of Union Mills, Mrs. Wm. Nusbaum and two daughters, Ruth and Margaret, Mrs. James Smith, of Baltimore; Miss Blanche Dehoff, of Linwood; Mr. Thomas Smith, New Windsor; Mr. James Smith, of Sams Creek.

Mr. and Mrs. Harry Klee, near Eastview, had as their guests last Sunday, Dr. J. A. Zepp and wife, Mrs. Matilda Shilling, M. and Mrs. Emory Zepp, Miss Elizabeth Klee, Mr. and Mrs. Theodore Bitzel and son Robert, Mr. and Mrs. Carroll Stocksdale, Miss Virginia Cootes, Mr. Lee Vondersmith and Miss Catherine Klee Grumbine.

For the Sentinel.

Alaska has been to Frederick of discussion of the two last meetings of the Woman's Club, of this city, held at the homes of Miss Robertson and Mrs. E. T. Reed, respectively, These meetings are full of information and are well attended.

The Hallowe'en Fete held at the Westminster High School on last Friday and Saturday evenings, October 29 and 30, was a success in every way. The rooms and the corridor on the first floor were finely decorated in a manner suitable to the occasion. The drawing room to the left of the entrance was used as a supper room. The commercial room to the right, was used for the musical program, and the science room in the rear was fitted up for the sale of cake and candy. The supper was prepared in the domestic science room in the basement. The pupils and patrons of the school were very generous in their contributions, and the supper was well patronized on both evenings. The musical program given by the High School Orchestra, and ather pupils and former pupils of the school was excellent and much enjoyed by all. The net proceeds of the affair will amount to about $125; of this amount $75 will be used to replenish the Library and Contingent Fund, and the remaining $50 will be set aside to start a fund for the purpose of purchasing a new piano for the Assembly Hall. It is expected that a goodly amount will be realized at the annual spring entertainment of the High School, and this money will also be added to the piano fund. It is hoped that enough funds will then be in hand to justify ordering a new piano for the commencement exercises. The principal and teachers of the school wish to take this opportunity to express their appreciation of the generous cooperation of the patrons of the school in helping to make the affair a success. Special thanks are due to Professor John T. Royer for the loan of the fine Regent piano which was used in the music room.

BUSINESS GOOD WITH KNAPP COMPANY

The Fred H. Knapp Co. is busy on its regular line of work and in addition to this has recently received an order from The Proctor & Gamble Co., of Cincinnati, for six Automatic Wrapping Machines, four of which are of the same size as furnished last year to the same firm for wrapping the 2 1|2 lb. size "Crisco" cans and two are for the larger size, 5 pounds.

It expects orders for 2lb. and 10 lb. sizes also from the same people, as well as several of each size for the Canadian branch.

Several new men have been taken on. and with the men employed by the Westminster Machine Worke in the adjoining building, bring the force up to about the same as a year ago, and with the increased efficiency in manufacturing methods, about double its output.

EVANGELISTIC SERVICES AT CARROLL HALL

Evangelistic services are now being held in Carroll Hall, this city, by the Church of God. The service begins each evening at 7.30, the first half hour being devoted to song and praise. Attendance during the past week has been excellent and, with increasing interest the prospect is that much success will crown the services. The pastor, Rev. John H. Gonso, extends a hearty welcome to all. He has secured th e services of Evangelist Samuel A. Kipe, of Cascade, Md., who is plain and convincing in his remarks, so that even children are benefited. Those who hear him once will not want to miss a single night. In the language of one of old, "come with us and we will do thee good." The subjects for the following week are: Friday night, "A Short Yardstick." Saturday, "The Moral Leper"; Sunday night, "The Privilege to Drink"; Monday, "Knowing One Thing"; Tuesday, "The Four Essentials"; Wednesday, "A Short Bed—Narrow Covering"; Thursday, "Cleaning the Temple"; next Friday night, "The Ball Will Rebound."

The Farmers' Supply Company, of this city, has made great success in farm machinery. The Company recently delivered to Mr. Herbert Hahn, of Sams Creek, an 8-16 Mogul Tractor. Mr. H. hauled about 3 tons of manure on a spreader up a 45 degree grade. This was pronounced a complete success by the farmers who were present at the demonstration.

Thomas, Bennett & Hunter, contractors, began concreting Railroad avenue on Monday.

Mrs. Frank W. Fouke, who had been spending the summer at the Main Court Inn, left on Monday for Baltimore. She will spend the winter in that city and in Annapolis.

Mr. Harry F. Farber, whose wife was formerly Miss Annie Reifsnider, of Westminster, and who has many warm friends here is lying critically ill at his residence in Baltimore.

Late news from Mr. Stewart Gibson who has been critically ill with typhoid fever is more favorable, and hopes are entertained for his recovery.

Mr. and Mrs. Holson and Mr. John Holson, of New York; Mrs. Wm. L. Seabrook, Miss Frances Seabrook and Misses Caroline and Sue Billingslea, of this city, were a motor party to Gettysburg yesterday.

The residence of Mr. Daniel Smith, near the old Bloom Mill, in this county, and its contents were destroyed by fire Monday morning. The cause of the fire is unknown.

Miss Edith Jones, of Catonsville, sister of the late Mrs. Walsh and sister-in-law of the Rev. J. L. Walsh, who was pastor of Centenary M. E. Church, was in Westminster on Friday, and attended the funeral of Mr. C. S. Roop.

Miss Lucia Leffingwell, of New York, who had been visiting Mr. Jas. A. C. Bond, during the past week, returned to her home on Tuesday. Miss Leffingwell is a cousin of Mrs. Fairfax and spent some time here two years ago and had a studio in the Times building, where she painted the portraits of several of our citizens. Miss Leffingwell is an artist, and has a studio in New York.

Sunday school in the Bethel at Warfieldsburg, on Sunday, November 7th, at 1.30 o'clock P. M., and preaching at 2.30 o'clock P. M., by the pastor. You are invited.

C. AMOS REYNOLDS, pastor.

The Ladies' Aid Society of Deer Park Methodist Protestant Church, Smallwood, held its meeting Thursday of last week at the home of Mrs. Thomas Paynter, near Fenby. All were royally entertained by the hostess. About thirty-five members were present. The next meeting will be held Thanksgiving Day, November 25th, at the residence of Mrs. Joshua N. Corbin on East Green street, this city. A full attendance is desired.

Mr. Elmer Bernhardt secretary of the Grand and Supreme Lodges, I. O. M., dropped dead at his home 861 West Fayette street, Baltimore, Saturday evening. His death was caused by acute indigestion. He was well and favorably known and respected in this city, as he made frequent fraternal visits to Westminster Lodge, No. 41, I. O. M., of this city. He was buried on Wednesday, in a cemetery in Baltimore city. Mr. John B. Saylor, a member of Westminster Lodge, and an officer in the Grand Lodge, attended the funeral.

In accordance with the custom, which has been in vogue for many years at the High School, a trial election was held on Tuesday, November 2nd. Sample ballots like those used in the regular election were used, and every effort was made to have all things as nearly as possible like those in the regular election. All pupils of the school above the age of twelve years were allowed to participate and about 250 ballots were cast. Of these only seven were rejected, a fact which indicates that the practice that the pupils have had in former years has been of some value. When the ballots were counted it was found that the Republicans had been victorious on the state ticket. The same was true also on the county ticket except that the Democratic candidates for the Clerk of the Court, and County Surveyor and two Judges of the Orphans' Court were successful. The members of the graduating class acted as election officers.

ADDRESSES ON THE BIBLE

A series of addresses on the Bible will be given Sunday evenings, in the Methodist Protestant Church, by visiting speakers and the pastor. The subjects and speakers will be "The Bible in Literature and Education" by Prof. John C. French, of the Johns Hopkins University; "A Physician's View of the Bible" by Dr. Wm. Dulany Thomas, of Baltimore; "A Business Man's View of the Bible" by Mr. George R. Gehr, of Westminster; "The Bible and Law" by Judge Walter I. Dawkins, of the Supreme Bench of Baltimore; and three by the pastor, Rev. Edgar T. Read, on "Our Grand Old Bible," and "The Bible in History" and "God's Message to the Soul." The first of the series will be this Sunday evening on "Our Grand Old Bible."

STOLTE-STEVENS

Miss Mattie C. Stevens, of Sykesville, this county, and Mr. Jerome Stolte, of Catonsville, were married Saturday night at the parsonage of Ellicott City Methodist Episcopal Church by the pastor, the Rev. J. Edward Snyder. The ceremony was witnessed by the immediate families. Mr. and Mrs. Stolte will reside in Sanford avenue, Catonsville.

METHODIST PROTESTANT CHURCH

REV. EDGAR T. READ PASTOR
SUNDAY SERVICE

9.30 A. M., Bible school.
10.30 A. M., The Holy Communion.
2.30 P. M., Junior Endeavor.
6.30 P. M., Christian Endeavor, led by Mr. Frank Mather.
7.30 P. M., Sermon by the pastor "Our Grand Old Bible" the first of a series of Sunday evening messages on the Bible.

WEDNESDAY

7.30 P. M., Mid-Week Prayer Service.
W invite you to worship with us.

WILLIAM L. W. SEABROOK

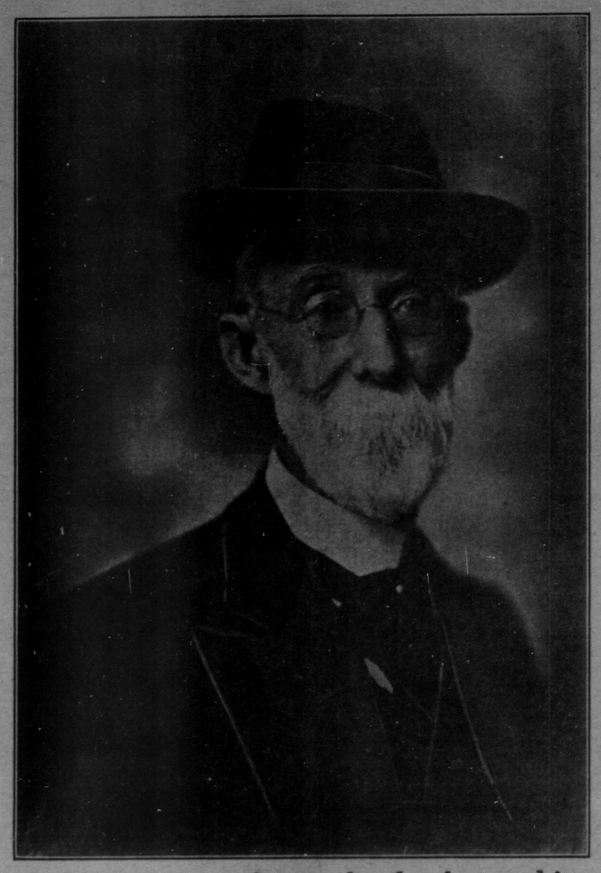

Editor of the American Sentinel, who began his editorial career as editor of the Frederick Herald, 61 years ago.

THE WAR IN EUROPE

SERBIA STILL SCENE OF MOST INTEREST

NOT AN EASY NUT FOR TEUTONS TO CRACK

SERBS FIGHTING FIERCELY BUT BEING SLOWLY OVERPOWERED

ALLIES RUSHING TO THEIR ASSISTANCE

NOT MUCH OF GREAT INTEREST ELSEWHERE

ITALIANS CAPTURE A FORTIFIED TOWN IN AUSTRIA

GERMANS EVACUATE SOME TRENCHES ON WEST WAR ZONE

About all that can be said at this time about the war in Europe is that Serbia is the present scene of most interest in the great conflict. Elsewhere not much importance has occurred during the week. The Germans and Bulgarians are slowly but steadily advancing upon Nish, the Serbian capital, but the Allies are rushing troops to aid the Serbs. The prospect is that Nish will soon fall. Gen. Mackensen, the German commander is not finding his task an easy one and has called for reinforcements. A report is still current that the Allies intend to abandon their efforts in the Dardannelles, but presumably that purpose is only temporary and to release the forces for resistance to the German effort to reach Constantinople.

The Italians have captured a strongly fortified Austrian town in the mountains, nearly 5,000 feet above sea level.

The Germans have evacuated 100 yards of trenches on the west war zone.

German movements against the Russians seem to have met a permanent check. Fighting is going on and Berlin reports that at some points the Russians have taken the offensive, but have been repulsed.

LIST UNCLAIMED MATTER OCTOBER 30, 1915

Boward, Miss Esther
Cover, Mr. William J.
Coleman, Mr. Geo.
Cypelman, Miss Susanna
Hemler, Mrs. W. M.
Millstone, N. C. Co.
Marriott Mrs. W. N.
Myers, Mr. Geo. H.
Morrison, Mr. John H.
Myers, Mr. Harry E.
Michael, Mr. F. E.
Qualthrough, Mrs. E. F.
Ricketts, Mrs. C. E.
Sheugh, Mr. W. E.
Stewart, Mr. Guy
Tressler, Mr. Harvey
Trite, Miss Jennie
Weaver, Mr. John W.

T. J. COONAN, P. M.

THE CIVIC LEAGUE

At its last meeting, the Civir League unanimously adopted a resoproaching Holiday season, the Woman's Exshange for the disposal of such articles as the women of Westminster might furnish.

For the purpose of actively starting the Exchange in operation at once and so get the benefit of the approaching Holiday season, the Women who will take part, are urgently requested to call or communicate with Mrs. Jos. Boyle or Mrs. Hagy, at the Westminster Hotel, (who will take charge temporarily) and have their names registered and the articles they will make listed, so we can begin business.

Mrs. C. E. STEWART,
Chairman of Committee.

OBITUARY

From Statewood correspondent.

MRS MARY HARDEN

Mrs Mary Harden, widow of Louis Harden, was born in Cornwall, England, November 8, 1834. She died October 26, 1915. For nearly three years she had been in ill health, and just prior to her death, which resulted from a tumor, she suffered intensely. Her case was pronounced to be both remarkable and exceptional, but through the long period of illness she bore her suffering with patience, so much so that the Dr. in attendance said she was the most patient sufferer he had ever known, and he went to see the body after death, that had suffered so greatly. With all of her suffering she died in great peace.

In 1846 the Rev. Wm. Roberts, a preacher of the Wesleyan Methodist Church, England, of which his daughter, Mary, was a member, with his family came to this country and settled in Louisville, Carroll county, Maryland, a village named after the late Louis Harden. He united with the Mt. Pleasant M. E. Church, lived in the village and continued his ministry till near his death. Mary married N. Louis Harden, a son of Nicholas Harden, of "Will-Po-Sucky", in 1856. To them were born nine children—six of whom are still living—Nicholas G., Everett E., U. Grant, Wm. C., Melissa (Mrs. Green), and Mollie (Mrs. Saumeing). There is also one brother, Jas. Roberts, seven grandchildren and three great-grandchildren surviving her.

After a brief service at the home in Baltimore, by Dr. E. L. Watson, who spoke of the beautiful christian life of the deceased whom he had known for more than thirty years, the funeral services wre held at Mt. Pleasant Church, Statewood, the home church and the church to which no one contributed quite so much possibly, as the Harden family when they lived in the neighborhood. The interment was made in the adjoining cemetery where a large number of this interesting family now rest "In the dim silence of the tomb".

PATRICK BOYLAN

Mr. Patrick Boylan, husband of Mrs. Marie Boylan, of this city, died Sunday morning, October 31st, at two fifty-five o'clock, aged 54 years.

He was born in County Lunford, Ireland, and came to this country about thirty-five years ago and settled in Maryland where he made his home until his death. He was a son of the late Terence and Margaret Boylan. Besides his widow he is survived by the following children: Mrs. M. C. Bloom, of Hagerstown; Mrs. Claude Mitten, Mrs. Cletus Little and Mr. Francis J. Boylan, all of this city.

He was also survived by one brother, Francis Boylan, and the following sisters: Mrs. Annie Zile, of Dayton, Ohio; Mrs. Lillian Carter, of Boston; Mrs. Patrick Barnes, Mrs. Eugene Harris and Mrs. Margaret Freiney, of Baltimore; Mrs. Eli Houck, of Harford county, and Mrs. Glenn Buckingham, of this city.

Several grandchildren also survive.

The funeral service, conducted by Rev. J. C. Mallon, was held Wednesday morning at nine o'clock in St. John's Catholic Church, this city, and the interment was made in the adjoining cemetery.

The pallbearers were: Messrs. Wesley Steele, Harvey Stone, Arthur Bowers, John Strevig, Harry Cootes and Luther Long.

Messrs. Harvey Bankard and Son were the funeral directors.

CHARLES E. SHULTZ

On October 31, 1915, at the home of his parents, No. 813 North Mount street, Charles E., in his 31st year, beloved son of H. P. and Lenora M. Shultz.

Funeral took place from the above residence on Wednesday, at 2 P. M. Interment in Western Cemetery.

JOHN MOTTER

Mr. Levi J. Mtter, of Littlestown, Pa., received a telegram Tuesday of last week announcing the death the day before of his brother, John Motter, of near Britten, Oklahoma, after a short illness. He was aged 51 years, 6 months and 23 days. Mr. Motter was born and raised near Silver Run, Maryland, but went West with his family about ten years ago. He was a farmer in that section. He leaves a wife, who was a Miss Nusbaum, of Uniontown, this county, and eight children. These brothers and sisters also survive him: Levi J. Motter, Mrs. Susan Formwalt, Miss Sallie Motter and Mrs. Robert Feeser, all formerly of this county, but now residing in Littlestown. The funeral and interment were held in Britten.

R. R. RICHARDS

Mr. Rufus R. Richards died Tuesday, 2nd inst., at his home at Patapsco, aged 78 years, 8 months and 28 days.

Hiswife died twenty-two years ago. The following brothers and sisters survive him: William L. Richards, Samuel F. Richardsand Mrs. John W. Abbot, of Patapsco, and Mrs. George W. Gorsuch, of Baltimore county.

The funeral service, conducted by Rev. J. G. Fields, was held yesterday morning at eleven o'clock in Wesley Chapel Methodist Episcopal Church and the interment was made in the adjoining cemetery.

The pallbearers were: Messrs. Jacob F. Caple, Joseph Leppo, Wesley Pickett, Charles W. Spencer, R. J. Leppo and George W. Arnold.

Mr. Frank C. Sharrer was the funeral director.

MRS. J. B. KREGLO

Mrs. Jennie B. Kreglo, widow of the late Mr. John C. Kreglo, formerly a resident of Liberty street, this city, died after an illness of two days of indigestion, Saturday evening, October 30th, at her home in Hagerstown, aged 70 years and 13 days.

Mr. Kreglo has been dead thirty-one years.

Mrs. Kreglo moved from this city twenty-six years ago.

She is survived by two daughters and four sons as follows: Mrs. Annie R. Doll, of Twin Falls county, Buhl, Idaho; Miss May C. Kreglo, of Hagerstown; John G. Kreglo, of Vallejo, California; Samuel F. Kreglo, of Philadelphia, Pa; W. E. and Thomas M. Kreglo, of Hagerstown. Two brothers, William G. Fair, of Lamorne, Pa., Samuel Fair, of this county, and one twin sister, Mrs Belle Null, of Taneytown, also survive. She is also survived by a number of grandchildren and several great-grandchildren.

The body was brought to this city Wednesday morning and taken to Kridler's Lutheran Church, near this city, where the funeral service, conducted by Rev. W. F. Hersh, was held and the interment was made in the adjoining cemetery.

The pallbearers were: Messrs. Eugene Reese, U. L. Reaver, William Koontz, Harry K. Oursler, George P. Panebaker and Vernon Chrest.

The floral tributes were numerous and beautiful.

Mr. Frank C. Sharrer was the funeral director.

Carroll County Election

A Great and Surprising Republican Victory

THE PEOPLE DID IT

Only Four Democrats Elected in the County

Various Causes Conspired to Produce It

But the Main Thing Was Dissatisfaction With Democratic State Management and, It May Be, With Democratic National Policy and Administration.

It is Just Cause for Rejoicing on the Part of Party and People

The Result in the State

Harrington Wins by 3,500 Plurality

Weller Has Plurality in Counties

THE MEANING OF IT

Not many words need be used to express the meaning of the result in this county and elsewhere throughout the State. The primary cause is found in the dissatisfaction of Democratic citizens with the reckless extravagance which has marked the conduct of so many officials of their party, and especially in the bold pilfering of the State treasury by the employment of a largely unnecessary number of attendants on the legislature at its sessions for years past.

Another cause was the existence of constant factional strife between the State Machine and the City bosses. Still another was the bold defiance of law and order at the various resorts in Baltimore county, and the protection afforded the law-breakers by county officials. Then, probably, the encouragement given to the liquor interests by opposition on the part of leading Democrats to the prohibition cause, led many members of the party to rebuke it at the polls by their ballots for Republicans.

It is very apparent that there is a loose condition of party fealty among the people and a growing spirit of independence with the voters. The crack of the party whip no longer drives men to vote blindly for any body that may be nominated for office.

Possibly, the burdensome and annoying system of direct taxation for the support of the National Government may have had its influence in leading Democrats to give their party warning of what is impending. You can't send an express package or a telegram, or give a certificate to any sort of legal instrument without paying an internal revenue tax for the privilege.

In this county, too, the officials elected during the last six years, by the Republicans, have made a record for efficiency and fidelity to duty that counted in favor of their candidates in this contest.

Other causes there were, of course, but this brief summary fairly covers the field and need not be further extended.

One of the most gratifying results in Baltimore county is the defeat of Carville D. Benson for State Senator. He was at first reported elected by 282, but the official count changed the figures to 78 for N. D. R. Allen.

Elections in Other States

Gubernatorial elections were held in three States on Tuesday, but Baltimore papers have given very meager reports of the results. The Republicans elected their candidate in Massachusetts and carried majorities in both branches of the legislature. Early returns from Kentucky reported the result as close, but since then nothing reliable has been given. In New Jersey and New York, where candidates for the legislature were voted for, the Republicans were successful in both, and have majorities in both houses. In New Jersey that means a Republican United States Senator.

In Pennsylvania, New York and Massachusetts a vote was taken on woman suffrage and it was overwhelmingly defeated. The majorities in the three States, it is said, will approximate 300,000.

©Maryland State Archives, msa_sc2900_scm2308-0369