American Established 1832 Sentinel

$1.50 PER ANNUM. WESTMINSTER, MD., FRIDAY AFTERNOON, MARCH 4, 1921. VOL. 89—NO. 9

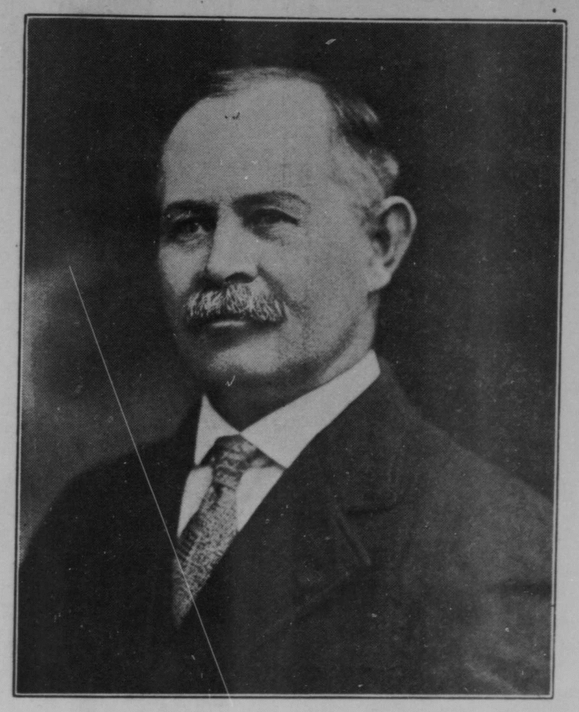

David M. Mehring

Of Taneytown

Republican Candidate For County Commissioner

I hereby announce my candidacy for the Republican nomination for County Commissioner of Carroll County.

David M. Mehring,
Taneytown District.

WEDDINGS

MILLS—HARRISON

A wedding of much interest was that solemnized at Mount Olive M. E. parsonage by Rev. Frank R. Isaac, Jr., on Tuesday, February 22, at 3:30 P. M. when Miss Ada C. Harrison only daughter of Mr. and Mrs. Richard H. Harrison, of Woodbine, became the happy bride of Mr. Millard F. Mills, youngest son of Mr. and Mrs. Frank Mills, also of Woodbine. The ring ceremony was used. The bride was becomingly attired in a coat-suit of brown cloth with hat and gloves to match, the groom in dark brown. They were attended by the bride's brother, Mr. Edwin Harrison. Immediately following the ceremony a wedding supper was tendered the immedate families, at the home of the bride's parents. On the following day a dinner was given at the groom's home, Mill Haven farm, after which refreshments were served in abundance. The bridal cake, which was baked and presented by Mr. and Mrs. Harry F. Porter, was of white icing decked with pink and white roses and white ribbon, and was cut by the bride. Some beautiful selections were rendered on the organ by Mrs. Millard Mills and Mrs. Alfred Harrison. The victrola also furnished music for the occasion. Many beautiful and useful presents consisting of linen, glassware and silver were received. The guests present were: Messrs. and Mesdames Millard F. Mills, Richard H. Harrison, Frank Mills, Malactria Mills, Frank Buckingham, Walter Duvall, Guy Mumford, Alfred Harrison, Morris Mills, Harry Porter, Misses Gladys Haley, Louise Porter, Messrs. Edwin Harrison, Leo Bloom, Raymond Duvall, Vernon Harrison, Raymond Mills, and Norman Duvall. The many friends of Mr. and Mrs. Mills extend to them their best wishes for a long, happy and prosperous wedded life.

In the District Court of the United States for the District of Maryland.
In Bankruptcy.

In the matter of George W. Magin Bankrupt.

Notice is hereby given that on the 2nd day of March 1921, the said George W. Magin was duly abjudicated bankrupt; and the first meeting of his creditors will be held at the Court House in the City of Westminster, on the 21st day of March, 1921, at 1 o'clock, P. M., at which time the creditors may attend, prove their claims, appoint a trustee, examine the bankrupt, and transact such other business as may properly come before said meeting.

March 4th, 1921.

W. L. SEABROOK,
Referee in Bankruptcy.

3-4-2t.

FARMERS OF CARROLL TO MEET TO FORM COUNTY FEDERATION

A meeting of the representatives of all the organizations of the county interested in the rural life will meet in the County Agent's office, Westminster, Saturday, March 12th at 1:30 P. M. for the purpose of forming a Farmers' Federation of Carroll County. Adopting a constitution, by-laws, appointing committees, will be the program for the afternoon.

The farmers in eighteen counties have already formed federations and three more are about to, which leaves Carroll pretty well at the end of the list. The work which has been accomplished by these organizations can be found in the County Agent's periscope in the Maryland Farmer. The farmers of one county expect to save $5000 on their spring fertilize by buying on a cash basis in carload lots. The getting together of all the farmers of the county into one organization means the support of all interested in one thing the betterment of the Rura lLife. This is a broad term and includes marketing of farm produce, buying of supplies, education, production, transportation, recreation, sanitation and the development of community spirit.

All the organizations of the county have been asked to send delegates where there is no organization and all farmers interested in the betterment of farming in Carroll are invited.

Dr. F. B. Bomberger, assistant director and specialist of Maryland State College, will be present to explain the progress of such organizations in other counties and help organize Carroll.

WESTMINSTER GRANGE MEETING

The Westminster Grange met Tuesday night in the County Agent's office. A number of patrons from Medford Grange were present. The following officers were elected:

Master, Frederick W. Fuller; Overseer, John Henry Leister; Lecturer, M. E. Walsh; Steward, Brother Hutchins; Asst. Steward, Frank Logue; Chaplain, Mrs. John H. Leese; Treasurer, S. C. Stoner; Secretary, Mrs. M. E. Walsh; Gate-keeper, John H. Leese; Pomona, Mrs. S. C. Stoner; Flora, Miss Manahan; Lady Ass't. Stewart, Mrs. Frank Logue.

County Agent Fuller explained the organization of the Farm Federation. Six delegates were appointed to attend the meeting on March 12th for the purpose of organizing such an association.

A special meeting has been called for Monday, March 7th to install the officers. All granges are welcome.

Refreshments were served and a general good time was had by all.

Are you a member of a Farm Organization?

CARROLL CO. BOYS' AGRICULTURAL CLUB PRIZES

The future farmers of the county certainly came up to the Carroll standard last year. They did not lack quality if they were short on members. Due to the fact that the club work could not be carried on in the schools, meetings of boys could not be held and the work was all of an individual nature.

John D. Myers, Bachman's Valley, upheld his brother's record of last year in winning first place in the county in the Corn Club by raising 110.8 bu. dry shelled corn on an acre, with a total of 96 out of a possible 100 points. The points are based on yield, net profit, standing of 10 ears exhibited and written report. Marion Prough, near Eldersburg, was second with 86.4 bu. shelled corn, with a score of 87.2 Herbert Null, Taneytown, was third with 90 bu.

John D. Myers also had an acre of sweet corn on which he raised 3.4 tons at a profit of $10.56 per acre.

The most interest in club centers around eight boys who are raising pure bred sow pigs for breeding. Seven of these boys, through the courtesy of the Farmers' and Mechanics' National Bank of Westminster, purchased pure-bred Duroc-Jersey sow pigs for breeding. The contest is divided into two periods. The first is the growing phase, and the second is the sow and litter stage. The standing of the boys at the end of 168 days or the growing stage, is Paul Robertson, near Uniontown; Herbert Null, Taneytown; Levi D. Maus Jr., near Baust Church; the rest of the boys are Raymond Hoffman, Robert L. Wright, Paul Light, Harold Hylton, and J. Sterling Hook. This contest will close when the sows have farrowed and pigs weaned. The boys will then sell some of their pigs to pay off their note at the bank. The boys all have a good chance to win out as the most important part of their work is from now on to the en dof the contest.

There was only one entry in the fat pig club; Lloyd Baker, Mt. Airy. Lloyd succeeded in putting 270 pounds on his hog in 168 days which is 1.6 lbs. per day.

The boys who seemed to make the most out of their club work with little initial outlay was the poultry club boys. Carroll S. Rinehart, Union Bridge, raised 31 barred Plymouth Rocks out of 41 hatched at a profit of $29.93. Blair Simpson, Keymar, raised 30 Mongrels out of 32 hatched at a profit of $15.87.

From 15 boys enrolling 14 books were received. The boys having kept a complete record of all cost of production, computed profits, and wrote a story of their work. The club work is open to all boys 12 to 18 years of age. The work is to help boys and girls to learn the methods of successful feeding of stock, production of corn, potatoes; but the greatest good comes from the social side, getting acquainted with all the boys and girls in the county, and if one is lucky enough to get the free Short Course at the University of Maryland, the boys and girls of the state. Very few boys and girls who have been club members and ta part in its activities thing that the farm is not good enough a place to live.

GRAND MUSICAL PRODUCTION IN ST. JOHN'S CATHOLIC CHURCH

An invitation is extended to all music lovers and to those who desire helpful Lenten suggestions, to attend the production of the Seven Last Words of Our Saviour on the Cross, arranged by the noted composer, Theodore Dubois.

The quartette of the well-known choir of St. Patrick's Church, Washington, D. C. will render the program, assisted by members of the chorus. The choir is one of the best known in the national capital and is called upon for all public affairs in the music world of the city.

The program will be rendered in St. John's Church on Monday evening, March 7, beginning at 7:30.

The text is in English and consists of the Seven Last Words spoken by the Redeemer on the Cross, and quotations of the Old and the New Testament which refer to the Crucifixion.

Rev. J. L. Updegraph, field secretary of Findlay College, Findlay, Ohio, spent the mid-week with Mr. and Mrs. Joseph L. Baust, this city.

OBITUARY

MRS. HARRY G. GRIFFITH

Mrs. Grace Bell Griffith, wife of Harry G. Griffith and daughter of Mr. and Mrs. Jacob Isanogle, of this city, died March 2, 1921, at her residence 1212 Mt. Royal Avenue, Baltimore, aged 36 years.

MARY BUERLINE

Mary, infant daughter of Mr. and Mrs. John Buerline, of near Smallwood, this county, died February 22, 1921, aged about 6 weeks and the remains were buried February 24, in Deer Park Cemetery.

James M. Stoner funeral director.

AUGUSTUS DORSEY

Augustus Dorsey died February 25, 1921, at his residence in Lisbon, Howard county, Maryland, aged 63 years, 4 months and 9 days.

The funeral services were held Monday last at 10 A. M., and the interment was in Pine Grove Cemetery, Mt. Airy, this county.

MISS ANNIE ZEPP

Miss Annie Zepp died Thursday, March 3, 1921 at her home on Penn. Avenue, this city.

The funeral services will be held to-morrow at 2 P. M., in Grace Lutheran Church and the interment will be in Krider's Cemetery.

Harvey Bankard & Son have charge of the funeral arrangements.

MRS. R. T. HASTINGS

Mrs. R. T. Hastings died March 2, 1921, at her residence in New Windsor, this county. For over 20 years she was a missionary on the Island of Ceylon representing the Congregational Church. She is survived by her husband and four daughters.

To-day her remains will be taken to Cincinnatti, Ohio, and interred in Spring Grove Cemetery.

JOHN COLE

John Cole, colored, a Union veteran, and a highly respected man of this city, died Thursday morning March 3, 1921, at his residence on Charles street, aged 79 years.

The funeral services will be held Saturday morning at 10 o'clock, and the interment will be in Ellsworth Cemetery, near this city.

James M. Stoner funeral director.

EMORY E. SHAMER

Emory Earl Shamer, son of Mr. and Mrs. Carroll Shamer, of Patapsco, this county, died February 27, 1921, at the Eye, Ear and Throat Hospital, Baltimore, aged 16 years, 8 months and 8 days. Besides his parents he is survived by the following brothers and sisters: Melvin and Joseph F. Shamer and Hazel and Marguerite Shamer.

The deceased was a member of Co. H. First Regiment M. N. G. Infantry.

The funeral services in charge of Revs. Endicott and Sadofsky, were held Wednesday March 2, at Patapsco Church at 11 A. M., and the interment was in the adjoining cemetery.

F. A. Sharrer & Son funeral directors.

MRS. MARGARET A. WARFIELD

Mrs. Margaret Ann Warfield, colored, widow of the late Daniel Warfield, of this city, died Tuesday March 1, 1921, at her residence on Union street, this city, aged about 65 years. She is survived by one son Ernest Warfield, a barber, of this city.

The funeral services were held Thursday afternoon in Union Street M. E. Church, of which she had been a lifelong member, Revs. Revell and English officiating, and the interment was in Ellsworth Cemetery, near this city.

The pallbearers were Isaac Ross, John Bundy, Thomas Dick, Isaac Cross, Elmer Cross and Norris Jones.

Harvey Bankard & Son funeral directors.

MRS. VIRGINIA C. GEATTY

Mrs. Virginia C. Geatty, widow of the late Henry Geatty, died Sunday, February 26, 1921, at her residence in New Windsor, this county, aged 72 years, 6 months and 27 days. She is survived by a son, Nimrod T. Bennet, by her first marriage, and by a son, Dr. Sterling Geatty, both of New Windsor, by her second marriage.

The funeral services were held Wednesday at her late home and the interment was in the Presbyterian Cemetery, New Windsor.

The pallbearers were J. Win. Snader, C. L. Stouffer, Charles Jones, Edgar Nusbaum, George P. B. Englar and Charles Bachman.

Harvey Bankard & Son funeral directors.

MRS. JOHN W. KELBAUGH

Mrs. John W. Kelbaugh died Sunday night February 27, 1921, at her residence in Patapsco, this county in her 42nd year. Besides her husband she is survived by two sons, father, mother and two brothers.

The funeral services, which were attended by the members of the Ladies' Aid Society of Patapsco Church in body ,were held Wednesday morning, and the interment was in the Patapsco Cemetery.

James M. Stoner funeral director.

MRS. CALVIN STARNER SR.

Mrs. Calvin Starner, wife of Calvin Starner Sr., died Monday, February 28, 1921, following a severe illness, at her residence in Fountain Valley, this county, aged 73 years and 3 days.

Besides her husband she is survived by the following children by her first husband: Mrs. P. M. Handley, of Frederick, Md.; Harry G. Babylon, Jesse Babylon, Lawrence Babylon, William J. Babylon, Mrs. George Hopkins and Miss Mollie Babylon, all of this county.

The funeral services were held Thursday at 10 A. M., at Meadow Branch Church, near this city, by Rev. Lau, assisted by Elder Ezra C. Brown, and the interment was in the adjoining cemetery.

The pallbearers were Jacob P. Starner, Calvin R. Starner, Edward O. Starner, George Smeak, Charles Leese and Claude Reifsnider.

Harvey Bankard & Son funeral director.

JOSHUA FRANK MAGEE

Joshua Frank Magee, a member of the Board of Education of Carroll County, died February 27, 1921, at St. Joseph's Hospital, Baltimore, where he had gone to undergo a surgical operation in the hope of relieving him from a serious internal trouble.

Mr. Magee was a lifelong resident of Reese, this county, where he conducted a model farm, and commanded the respect of all with whom he came in contact. At one time he, together with Mr. Michael Doyle, conducted an, implement business in this city. He was devoted to his church, his family and the Republican party of which he had been a member from early manhood.

Funeral services in charge of Revs. N. C. Clough, J. G. Field, Sadofsky and C. E. Banes, were held Wednesday at his late residence at 2 P. M., and the interment was in Sandymount Cemetery.

The pallbearers were Messrs. Maurice Green, Howard Taylor, Charles Bell, Edgar Lockard, Albert Huff and Norris Taylor.

A large number of county officials and residents of this city and the surrounding country attended the funeral services.

F. A. Sharrer & Son funeral directors.

MEETING OF THE WOMAN'S CLUB

The Woman's Club, Westminster, met on February twenty-second, the President, Mrs. Carroll Albaugh, presiding, and an interesting program was given. The Study Subject, The Later Waves of Immigration to the U. S., was presented by Mrs. D. Snider Babylon. Mrs. P. E. Grinn gave an interesting paper. The Social Settlement. Mrs. Forlines' paper, The Child and the New Order, was read by Mrs. Ward. The current events on the Movies proved that this is a subject of deep concern to the community. The hostess, Mrs. Edward P. Brundige, closed the meeting with a delightful surprise, a real Washington's Birthday party for the Club members and their friends, serving delicious refreshments.

The next meeting of the Club will be held at the residence of Mrs. W. R. McDaniel on March Eighth. Mr. Unger, Superintendent of Schools for Carroll County, will address the Club on School Conditions. Mr. Unger has accomplished a great deal for the schools of Carroll County since he has been here in bringing them up to a higher standard of efficiency, and has just returned from the meeting of the National Educational Association at Atlantic City, so he will have a special message for the Club members.

This morning Messrs. John H. Cunningham, Harry D. Fowble, Harry M. Kimmey, Geo. W. Babylon and several others went to Washington to the inauguration of Mr. Harding.

The Sandyville letter was received too late for publication in this issue.

Now it is President Harding.

COURT HOUSE NEWS

MARRIAGE LICENSES

Charles H. McClintock and Nora E. Reynolds, both of Washington, D. C.

John E. Byers and Lillie May Sherman, both of Taneytown.

Leo Spencer, Mt. Airy, and Susan Dorsey, of Watersville.

Herbert Ey and Ethel Clay, both of Baltimore City.

James Eldred Harry, of Gamber, and Katie V. Baggett, of Accotink, Va.

Wilbur E. Miller of Bird H ll, and Viola E. Frick of Smallwood.

A BRIEF REFERENCE TO A FORMER CARROLL COUNTY BOY.

In the Magazine section of the Detroit Free Press, of Sunday February 27th, the well-known writer Bernice Stewart has a five-column illustrated story entitled "In the Hot-Colored Deserts of a Strange Land," based upon an interview with a former Westminster boy. In beginning the story, referring to him, she says: "The man of whom I speak is Charles Roberts Seabrook, at present of Detroit, but generally of the world at large and of South America in particular. He is a member of the American Society of Mechanical Engineers and was connected with several of the great mines of north Chile, Peru, Argentina and Bolivia. But his main interest in that southerly continent has been in Trekking across the vast folds of the great desert of Atacama (second in size only to Sahara) always penetrating further and further into the interior of a land rich in beauty, color and strangeness." The writer vividly describes the experiences of Mr. Seabrook as he rode across this desert to the little modern village of Chiu-Chiu, and the ruins of the ancient Incan city of the same name. The Photogravure section of the same issue of the Free Press has two pages of reproductions of remarkable photographs made by Mr. Seabrook on the journey described in the story.

PUBLIC SALE OF REAL ESTATE

BY ATTORNEY FOR MORTGAGEE

By virtue of the power and authority contained in a Real Estate Mortgage from George W. Magin and Florence B. Magin, his wife, to Anna Irene Reese dated February 8, 1919 and recorded among the Real Estate Mortgage Records of Carroll County, in Liber E. O. C. No. 70, Folio 491 &c., default having occurred in said mortgage, the undersigned Attorney named in the Mortgage will sell said real estate on

SATURDAY, MARCH 26TH, 1921,

at 2:30 P. M., near Taylorsville, the following real estate:

1. All that lot or parcel of land containing fifty-five and five eights acres, more or less, which was conveyed to the said Mortgagors by Ernest Barnes and wife by Deed dated February 8, 1919, recorded among the Land Records of Carroll County.

2. All that lot or parcel of land containing eighty acres and twenty-four perches, more or less, which was conveyed to the said Mortgagors by George W. Grimes and wife by Deed dated December 20, 1916 and recorded among the Land Records of Carroll county, in Liber E. O. C. No. 130, Folio 60, which said latter parcel of land is subject to a prior mortgage of One Thousand Dollars. ($1000.00), dated December 20, 1916, from said Mortgagors to George W. Grimes and wife recorded among the Mortgage Records of Carroll County, in Liber No. 68, folio 515 &c.

The above farms are well located and on the latter of the two farms is a good barn and there is a good deal of valuable wood on each of the farms. The crops now pitched and growing on said farms pass with the land and will be the property of the purchaser at this mortgage sale.

TERMS OF SALE: One-third cash and the balance to be paid in two equal payments of six months and twelve months, the deferred payments to be secured by notes of purchaser with approved security bearing interest from day of sale; or all cash at the option of the purchaser. Purchaser to be at the expense of conveyancing.

CHARLES O. CLEMSON,
Attorney and Agent for the Mortgagee named in the Mortgage, Westminster, Maryland.

F. Albert Crawford, Auct.

©Maryland State Archives, msa_sc2900_scm2314-0070