American Established 1832 Sentinel

$1.50 PER ANNUM. WESTMINSTER, MD., FRIDAY AFTERNOON, JULY 7, 1922. VOL. 90—NO. 27

THE TARIFF AND THE FARMER

Senator Walsh (Dem.), of Massachusetts, is worried because the proposed American protective tariff bill, now before the Senate, will benefit the farmer. He charges the Republican senators from the agricultural states with supporting the bill because it will benefit the farmer. He charges the farmer will be benefitted by protective schedules on potatoes, cereals, fresh meats, etc., because the exclusion from the American markets of foreign importations of these products will enable the American farmer to obtain a profitable price for his products.

Up to date no Republican senator from any agricultural state has denied Senator Walsh's statement. It is a pretty safe prediction none will deny it.

The farmers, in Aroostook county, Maine, for example, know by experience that a protective tariff on potatoes keeps out Canadian and other imported potatoes and by so doing makes it profitable for them to raise potatoes.

The farmers of the spring wheat belt know that because of the emergency tariff enacted last summer they have been reciving an avrage of 30 cents a bushel more for their wheat than the Canadian farmer has been receiving.

Growers of live stock know that the enactment of the emergency tariff stopped the tremendous imports of "New Zealand lamb" and other fresh meat products from Australia and from South America, and guaranteed him a profitable market at home.

The American farmer knows that because of these things, combined with other assistance in the form of extension of credits, he is getting back on his feet and able to count on making some progress again.

But the prosperity of the American farmer irritates Senator Walsh, of Massachusetts. In fact, it angers him. He denounces it as outrageous and something which should be prevented. He ascertains with the assistance of a sharp lead pencil that the increased prices the farmer will get by reason of the proposed American tariff will add to the living costs of every Massachusetts family (based on a family of six) the stupendous sum of $80 a year. That this is a robbery Senator Walsh has no doubt. He would prefer to see the American farmer back where he was when the Democratic party gave up th reins of government, March 4, 1921, when, because of the Democratic financial policies and the Underwood tariff putting farm products on the free list, the American farmer was flat broke.

Senator Walsh belongs to a great manufacturing state. It depends for its prosperity upon the continued and profitable output of its industries. To save each family of Massachusetts $80 a year, Senator Walsh would deprive the American farmer of a profitable home market and force him back to his economic condition of the summer of 1921. Quite So! Yet the same American farmer buys 40 per cent of all the manufactured products of the country.

He is the greatest single class purchaser of textile goods—and the textile industry is the greatest industry of Massachusetts.

The American farmer is the greatest buyer of leather goods in America, and the leather goods industries of Massachusetts rank second only to the textiles.

The American farmer is second only to the railroads as a consumer of steel and iron products, being the ultimate consumer of 30 per cent of the steel and iron products of the country.

The American farmer is the largest consumer of wood products—being the ultimate consumer of 46 per cent of the products of the country.

The American farmer is the largest class consumer of motor vehicles—he buys 30 per cent of the annual output of motor vehicles and motor asscessories—like tires, etc. The American farmer owns 3,000,000 motor vehicles, which according to data given out by the automotive industries is more than are owned by all the rest of the world outside of the United States!

The American farmer consumes exclusively the output of over 600 factories making farm implements.

All of the employes of these tremendous industries are in turn consumers of the products of the textile and leather industries of Massachusetts.

When early in 1921 the American farmer was flat broke under the operation of the Underwood tariff and Democratic financial policies, he was not buying. As a result 5,000,000 American working people were walking the streets. Massachusetts had her liberal share of these idle. What did $80 a year, per family, mean to them then? Would they not have cheerfully given it to have obtained steady employment at profitable wages?

Senator Walsh would push the American farmer back to his condition of 1921 and the Massachusetts working men back to idleness in order to save $80 per year, per family. Do the workingmen of Massachusetts agree with him? Isn't the prosperous American farmer worth something to Massachusetts industries?

COUNTY BONDS SOLD

Friday last the County Commissioners opened the bids for county bonds for the purpose of building lateral roads and the sale was made to Graham, Parsons and Company, of Philadelphia, Pa., at $1,004.90.

The other bidders were: First National Bank of Westminster $1,003.12, Baker, Watts and Co., Baltimore, $987.20, McCubbin and Goodrich, Baltimore, $991.40, Equitable Trust Company, Baltimore $993.40, and Mercantile Trust and Deposit Company, Baltimore, $986.30.

There were 49 coupon bonds of $1,000 each, and are dated July 1, 1922.

HEAVY DAMAGES TO COUNTY BRIDGES

15 Washed Away or Damaged.

The recent storms in this county damaged many small and large bridges, two large iron ones being washed down stream.

The iron bridge at the Reese crossing on Morgan run was washed down the stream and lodged against a tree, and the one at Powder's Bottom, also on Morgan run, had the stone foundation washed away. Thirteen other small and large bridges on Morgan, Gillis, Middle and Beaver runs were damaged greatly.

The estimated cost of repairing and replacing these bridges has been placed at twenty-five thousand dollars, a very much larger amount than the County Commissioners had put in the budget for bridges, and economy will have to be practiced in other matters in order to raise the necessary money to replace and repair those damaged.

WELLER—DOOSING

Mr. Franklin Jennings Weller and Mrs. Sarah Elizabeth Doosing, both of Charles Town, W. Va., motored to this city Wednesday, June 28th, and were quietly married by the groom's brother-in-law Rev. John B. Rupley, pastor of Grace Lutheran Church, at 7:30 o'clock P. M., in the presence of a number of relatives and friends who accompanied them to Westminster. The bride was unattended, and wore an afternoon gown of mid-night blue satin and georgette crepe heavily embroidered. The impressive ring service was used, and immediately following the ceremony, the bride and groom left by auto for Atlantic City and other eastern points. Both the bride and groom are well known in Charles Town, W. Va. The groom is an "over-seas man" having served in the World's War, and is a member of the firm of Weller Bros. The very best wishes of their host of friends accompany them.

Yesterday Mrs. John D. Bowers, of Belle Grove Square, this city, was taken to a Baltimore hospital and operated upon for appendicitis.

Thursday last Troop 1, Boy Scouts, of Lemoyne, Pa., passed through this city on their way to Baltimore. They visited Harrisburg, Carlisle and Gettysburg in Pa., and Emmitsburg, Frederick, Baltimore and Annapolis in Maryland, and Washington, D. C.

The Westminster firemen will continue their fair, festival and bazaar this Saturday evening. Help out the boys. The rain kept them from disposing of many things.

OBITUARY

SAMUEL AUTZ

Samuel Autz died Sunday morning July 2, 1922, at the residence of his daughter, Mrs. Adam Martin, Green and Church streets, this city, aged 76 years, 8 months and 27 days. He is survived by two daughters (Mrs. Adam Martin, of this city, and Mrs. Christian White, of Mexico, this county); also one brother, John Autz, of this city.

The funeral services were held Tuesday, meeting at the house at 2 P. M., with further services at St. John's (Leister's) Church, Rev. John G. Fields officnating, and interment was in the adjoining cemetery.

The pallbearers were Edward Orndorff, Henry F. Walkling, Meade Ohler, Luther Zahn, Eugene Reese, and Jesse S. Stem.

Harvey Bankard & Son funeral directors.

HARVEY REESE

Tuesday morning Harney Reese, living on a farm near Newport, this county, hanged himself in his barn. His wife discovered the body before life was extinct, but despite her efforts and those of a physician at resuscitation he died. Reese was about 30 years old and for quite a while had been in bad health. His wheat crop, upon which he had depended to tide him over financial difficulties, got wet from recent rains and that made him very despondent. He was a son of Washington Reese and is survived by his wife, who is a daughter of the late Frank Barnes, of Marston, this county, and by one daughter.

FUNERAL OF ERNEST WARFIELD

The funeral of Ernest Warfield, aged 39 years, a colored barber, formerly of this city, who died Wednesday, June 28, 1922, at the Mercy Hospital, Philadelphia, of Pneumonia, was held Sunday last at 2 P. M., in Union Street, M. E. Church, this city.

Interment in Ellsworth Cemetery. Harvey Bankard & Son funeral directors.

COLORED BAND & DRUM CORPS HERE JULY 4th.

July 4th. the Alpha Cadet colored band, and a colored drum corps from Frederick, Maryland, came to this and woke up all the sleeping colored folks—and also many white ones—with their excellent music.

"Sing" Doram acted as guide and major domo and the way he swung the organizations around the town was "something amazing." When it comes to leading a band or drum corps of the colored persuasion, "Sing" is right "out" there.

The Alpha Cadets marched to College Field, where a game of base ball was in progress, and the collection taken up nearly filled a small derby hat.

The drum corps paraded up and down the city and both organizations helped to draw a large crowd to the firemen's festival and bazaar.

The next time these organizations come to town "Sing" Doram will be expected to dress up in a uniform befitting the occasion and instead of pointing his finger he should secure a baton or a pitch fork with which to indicate the route to be followed.

NORTHERN CARROLL

The past week was very rainy and disagreable, causing harvesting and haymaking to be postponed for better weather.

Most of our folks spent some time the past week at Gettysburg, at which place Uncle Sam had a large encampment of his boys.

Mr. and Mrs. Leonard Babylon, of Mayberry, spent over Sunday with Mr. and Mrs. Harold Dutterer.

Charles Hull and family entertained a number of friends from Harrisburg recently.

Friday last a jolly crowd from Hanover came to the farm of Mr. John Dell to camp over the 4th. They had a nice time even if the weather was rainy.

To-morrow at Union Bridge at 3 P. M., the Westminster base ball club will play the local one.

There is a general willingness to settle the disturbed conditions in Europe, provided each power gets all that it is demanding.

If you see a really tired looking man, he has probably just got back from a summer rest resort.

P. O. S. OF A. CONVENTION HERE JULY 31 TO AUG. 2.

The next big event scheduled for Westminster is the convention of the State Camp of Maryland, Patriotic Order Sons of America, to be held here July 31—August 2, inclusive. Delegates will begin to assemble on Monday evening, July 31, when State officers will make headquarters at Hotel Westminster. The convention proper will meet, on Tuesday morning, at 9:30 o'clock, probably at the Armory. On Tuesday evening there will be a big parade at 6:45, followed by open meeting and memorial exercises. At midnight, on Tuesday, the Rough Riders, of Baltimore, will put on the degree which will be conferred on any applicant in good standing in the P. O. S. of A.

Between 150 and 200 delegates from camps outside of Carroll county are expected.

At Sudlersville, where the State camp met three years ago, the people of that community opened their homes to the members of State camp and entertained them as their guests without charge. This is not desired, expected or possible, here, but it is hoped that the patriotic and hospitable citizens of Westminster and near vicinity will open their homes to the delegates as paying guests, and those who are willing to do so are requested to notify, James M. Stoner, J. Webster Ebaugh or W. L. Seabrook, either in person or by letter, as soon as possible, how many delegates they will accommodate, and at what charge, either with lodging, or board, or both.

C. & P. TELEPHONE COMPANY TO SPEND LARGE SUM OF MONEY

New telephone equipment costing $673,000 will be built in Maryland this summer. The Board of Directors of the C. & P. Telephone Company having just authorized that expenditure. Of the total to be spent, $110,000 is to replace plant damaged by storms last winter, $75,000 of this being Western Maryland where the sleet storms of January 11th destroyed lines from Frederick to Middleton and vicinity, and the balance to be spent on the Eastern Shore where the storm of February 15 loaded the overhead lines with ice. More than a thousand poles are to be replaced.

Between Frederick and Middleton, an overhead cable has practically been completed, insuring protection from interruption during future storms.

For ordinary telephone growth for the summer, $420,000 will be spent. This will provide plant facilities for the 1,500 new telephones expected in the state by October. Baltimore will have two-thirds of these.

Rapid development in the city of Baltimore makes it necessary to provide additional facilities in the Homewood and Calvert Central Offices. On Harford avenue from Henry Run to Glenmore avenue, underground cable will replace the present overhead wires.

ANNUAL MEETING AND BANQUET OF RURAL LETTER CARRIERS

To-morrow evening, July 8th, the rural letter carriers of Carroll, Baltimore and Frederick counties will hold their annual meeting and banquet at the Firemen's Building, this city.

All postmasters, city carriers and P. O. clerks are most cordially invited to attend. Program will be as follows:

Business meeting of rural carriers at 6.30 P. M.; banquet at 7.30 P. M., served by the ladies of Krider's Lutheran Church; open meeting, following banquet, speakers will be W. H. R. Woodrow Esq., Baltimore city carrier and Harry T. Purdum Esq., examiner of Baltimore city stations. The price per plate for the banquet will be $1.00. The ladies have promised a "bang up meal." Come be with us. We assure you a good time.

GUY FRISBIE KILLED

Guy Frisbie, colored, formerly of this city, but recently of York, Pa., Sunday last was injured seriously in a motorcycle accident and Wednesday night died from a fractured skull. He was riding a motorcycle from York to Baltimore, the machine skidded and threw him against a telephone pole, fracturing his skull. He was well known in this city where he was born and grew to manhood.

Base Ball News

At Westminster, July 1st.

WESTMINSTER	AB	R	H	O	A	E
Sayers, 3b	4	0	1	2	2	0
J. Smith 2b	3	0	0	1	3	0
Kellar, ss	4	0	0	2	0	1
McMullen, lf	4	1	2	1	0	0
Plowman, rf	4	1	2	1	0	0
Arnold, c	3	2	2	5	1	1
L. Smith, 1b	3	0	1	12	0	0
Ryland, cf	3	1	1	2	0	0
Duncan, p	3	0	2	0	6	0
Totals	31	4	9	27	12	2

UNION BRIDGE	AB	R	H	O	A	E
Brandenburg, 3b	3	1	0	2	1	0
Holmes, ss	3	0	0	2	1	0
Jett, p	4	0	1	0	5	1
Peck, cf	3	0	1	1	0	0
Bannon, 1b	4	0	0	5	0	0
Snyder, lf	4	0	1	4	0	1
Wareheim, c	3	1	1	6	1	0
Blank, rf	3	1	0	0	0	0
Sinnott, 2b	3	0	0	3	2	0
Gray, cf	1	0	0	0	0	0
Totals	30	3	4	24	10	2

Score by innings	1	2	3	4	5	6	7	8	9	
Westminster	0	2	0	0	0	0	2	0	x	—4
Union Bridge	1	0	0	0	2	0	0	0	0	—3

Summary: Two-base hit—Jett. Three-base hits—Arnold, Duncan. Sacrifice hits—J. Smith, Holmes. Stolen bases—Bannon, Plowman, Ryland. Hit by pitcher—by Duncan (Brandenburg). Struck out—by Jett 6, by Duncan 4. Left on bases—Westminster 5, Union Bridge 3. Time of game 1:50. Umpire Doyle.

At New Windsor July 4th, 10:30 A. M.

WESTMINSTER	AB	R	H	O	A	E
Keller, ss	2	0	0	2	0	0
Sayers, 3b	5	2	1	2	1	0
McMullen, lf	5	2	1	0	0	0
Plowman, rf	4	3	4	2	0	0
Arnold, c	4	1	1	10	1	0
Flater, 2b	5	0	2	0	3	0
Ryland, cf	5	0	0	1	0	0
L. Smith, 1b	3	1	0	8	0	0
Dorsey, p	4	0	2	1	3	0
Totals	37	9	11	26	8	0

NEW WINDSOR	AB	R	H	O	A	E
Brown, 2b	3	1	0	0	2	0
Loas, ss	4	0	0	2	2	0
Taylor, lf	3	1	0	0	0	1
Metzger, p	4	0	1	0	1	1
Dunn 3b	3	0	0	2	6	0
Peters, 1b	3	0	1	10	0	0
Markle, c	3	0	1	10	2	0
Evans, cf	3	0	0	2	0	0
Bloom, rf	3	0	0	1	0	0
Totals	29	2	3	27	13	2

Score by innings	1	2	3	4	5	6	7	8	9	
Westminster	2	1	2	0	0	0	2	0	2	—9
New Windsor	0	0	0	2	0	0	0	0	0	—2

Summary: Two-base hits—McMullen, Plowman 2. Sacrifice hits—Keller, Arnold. Stoilen bases—Keller, Plowman, Dorsey. Bases on balls, off Dorsey 2, off Metzger 4. Struck out, Dorsey 10. Metzger 9. Time of game 2:10.

At Westminster July 4th 4 P. M.

WESTMINSTER	AB	R	H	O	A	E
Keller, ss	3	1	1	2	2	0
Sayers, 3b	4	1	0	0	3	0
McMullen, lf	4	1	0	0	3	0
Plowman, p	3	2	0	1	3	0
Arnold, c	4	1	2	4	0	0
Flater, 2b	4	0	0	2	5	0
Ryland, cf	4	1	2	1	0	0
L. Smith, 1b	4	1	2	1	0	0
Duncan, rf	4	0	1	1	0	0
Totals	34	7	8	27	13	0

NEW WINDSOR	AB	R	H	O	A	E
Brown, 3b	5	1	2	2	2	1
Loas, ss	4	0	1	1	3	3
Taylor, 2b	4	0	1	2	0	0
Metzger, cf	4	0	0	3	0	0
Dunn, 1b	4	0	0	7	0	0
Peters, rf	4	1	1	3	0	0
Markle, c	4	0	2	5	2	0
Evans, lf	4	1	1	0	0	0
Hefflefinger, p	3	1	2	1	2	0
Totals	36	4	10	24	9	4

Score by innings	1	2	3	4	5	6	7	8	9	
Westminster	4	0	0	1	1	0	1	0	x	—7
New Windsor	0	0	0	0	0	2	0	0	2	—4

Summary: Two-base hits—Markle 2, Keller, McMullen. Three-base hit, Arnold. Stolen bases, Keller, McMullen 2, L. Smith. Bases on balls, off Plowman 1, off Hefflefinger 2. Struck out. By Plowman 4, by Hefflefinger 5. Time of game 1:40. Umpire Doyle.

At Westminster, July 5.

WESTMINSTER	AB	R	H	O	A	E
Keller, ss	2	0	0	3	3	0
Sayers, 3 b	4	0	0	1	5	0
McMullen, lf	4	1	1	1	0	0
Plowman, rf	2	0	1	3	0	0
Arnold, c	4	2	1	4	0	0
Flater, 2b	3	0	1	1	3	1
Duncan, cf	3	0	0	2	2	0
L. Smith, 1b	3	0	1	12	0	1
Jenkins, p	3	0	1	0	3	0
Totals	28	3	6	27	16	2

Hanover (B. Club)	AB	R	H	O	A	E
Arigo, 3b	4	1	1	0	3	1
Moore, ss	4	0	1	5	1	0
Markle, lf	2	0	0	1	0	0
Loas, cf	3	0	0	3	0	1
Brenner, 2b	3	0	1	3	5	0
Fuhrman, c	4	0	1	3	0	0
LeGore, cf	4	0	0	2	0	0
Hamm, 1b	2	0	1	7	0	0
Moul, p	3	0	0	0	2	0
Totals	29	1	5	24	11	2

Score by innings	1	2	3	4	5	6	7	8	9	
Westminster	0	0	0	2	0	1	0	0	x	—3
Hanover	0	0	0	0	0	0	1	0	0	—1

Summary: Two-base hits—Plowman, Hamm, Fuhrman. Sacrifice hits—Markle, Loas, Plowman, Flater. Stolen bases—Arnold, Keller 2, Arigo. Bases on balls, off Jenkins 3, off Moul 2. Hit by pitcher, by Jenkins (Hamm), by Moul (Keller). Struck out, by Jenkins 3, Moul 3. Time of game 1:30. Umpire Doyle.

RELIGIOUS NOTICES

MANCHESTER REFORMED CHARGE

R. J. Freeman, pastor

Manchester: Preparatory service Saturday 2:00. Sunday school 9:30. Holy Communion 10:30.

Snydersburg Sunday school 1:00. Worship and sermon 2:00.

UNIONTOWN LUTHERAN

St. Paul's: 9:30 Sunday school 10:30, worship and sermon. 7:30 C. E.

Emmanuel (Baust): 1:30 Sunday school 2:30 P. M. divine worship.

St. Luke's (Winter's): 10 A. M. Sunday school.

Mt. Union: 9:30 Sunday school. 8 P. M. C. E.

CARROLL REFORMED CHARGE

St. Benjamin's: Sunday school 9 A. M. Holy Communion 10 A. M. Confirmation and preparatory service in connection with this service. C. E. Society 7:30 P. M.

Jerusalem (Bachman's Valley) Sunday school 1 P. M. Divine Service 2 P. M.

J. W. Reinecke, pastor

RED RUST WORRIES YORK FARMERS

York, Pa., July 6.—A new and much dreaded disease to this section, commonly known as "red-rust," has come to bother the farmers of York county. This disease, it is claimed, was first noticed three years ago. It has gradually gained a footing, becoming worse from year to year.

MELVILLE WOOLEN MILL TO BE ENLARGED

The Melville Woolen Mills at Oakland, this county, has contracted with The Spencer Construction Company of Baltimore for the construction of a two-story, 200x70 foot addition to the present mill building. It will be constructed of frame and brick and, when completed, will accommodate 20 new looms which will be installed immediately in order to take care of increasing business.

The machinery will be driven by electricity furnished by the company's own water power plant.

The whole force at the mill is working on a large order and next week will begin on an order from the Ford Automobile Company for 100,000 yards of goods to be delivered in August, September, and October, making the second order Mr. John Melville, president of the company, has secured from the Ford Company, the first one being for 105,000 yards of goods, which have been delivered and gave satisfaction.

Mr. John Melville, whose father built the first small woolen mill at Oakland, is to be congratulated upon the success he has achieved in a business to which he has devoted his life. The present mill was built by Mr. Nicholas W. Steele, who had purchased the small mill from the elder Melville, but Mr. Steele failed to make good and receivers sold the property to Mr. John Melville.

It is now one of the important industries of this part of the state and Mr. Melville deserves the best wishes and support of the citizens.

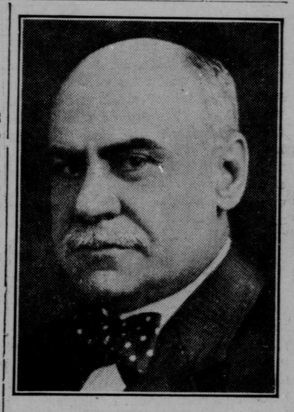

WM. TYLER PAGE

Author of The American Creed, and Candidate For Republican Nomination For U. S. Senator.

Mr. Page is the Clerk of the U. S. House of Representatives and resides in Montgomery county. His forbears were residents of Frederick county. The American Creed is as follows:

"I believe in the United States of America as a government of the people, by the people, for the people, whose just powers are derived from the consent of the governed; a democracy in a republic; a sovereign nation of many sovereign states; a perfect union, one and inseparable; established upon those principles of freedom, equality, justice and humanity for which American patriots sacrificed their lives and fortunes. I, therefore, believe it is my duty to my country to love it, to support its constitution, to obey its laws, to respect its flag and to defend it against all enemies."

COURT HOUSE NEWS

TRANSFERS OF REAL ESTATE

CommercialState Bank of Frederick to Lawson H. Summers and wife, 26a, $10.

Perry T. Chaney and wife to J. Basil Chaney and wife, 5a, $10.

Preston M. Reed and wife to Edward A. Perry and wife, 5a, $2,800.

Edward F. Sterner and wife to Sendford R. Ludwig and wife, 75a, $10.

MARRIAGE LICENSES ISSUED

Franklin J. Weller and Sarah J. Doosing, both of Charlestown, W. Va.

George V. Quinn and Martuvia E. Forrest, both of Baltimore.

Harry F. Right and Lena Dayhoff, both of Woodbine.

Charles Ralph Foreman and Edna Altland, both of York, Pa.

Richard F. Brauner and Mary C. Norris, of Sykesville.

Russell L. Nusbaum and Mildred R. Otto, both of Union Bridge.

ORPHANS' COURT

Wednesday, July 5th.—Uriah Bixler, executor of Elizabeth Petry, deceased, reported sale of personal property, and settled his first and final account.

The last will and testament of Mary E. Stoner, was duly probated and letters testamentary thereon were granted unto Sarah E. Zile and Edna L. Price, who received warrant to appraise and order to notify creditors.

Thursday, July 6th.—Mary M. Royer and Nevin Royer, executors of John Royer, deceased, returned inventory of personal property and received order to sell personal property and real estate.

BOY KICKED BY MULE NOW IN HOSPITAL

Friday last Oscar D. Feeser, nine year old son of Mr. and Mrs. A. C. Feeser, residing on Shady Lawn farm, near this city, was kicked in the head by a mule and rendered unconcious. He was picked up by his father and later taken to St. Joseph's Hospital, Baltimore, where he is being treated for a fractured skull. The left side of his face and head is cut and bruised very much.

Several weeks ago Mr. A. C. Feeser, father of the injured boy was dragged by a mule and a splinter several inches in length penetrated his back and several ribs on his right side were broken.

Mr. and Mrs. George Parke, of Norfolk, Va., are visiting friends at Freedom, this county.

©Maryland State Archives, msa_sc2900_scm2315-0219