msa_sc2901_scm1622-0306 copyright Maryland State Archives

...OWERS.

...LSIOR."

...monia - - - - 6 per cent.
...able equivalent to Bone
...ate of Lime - - - - 57 per cent.
...and Soda - - - - - 5 " "

We again call the attention of the farmers of Maryland and Virginia to our EXCELSIOR, composed of 700 pounds of No. 1 Peruvian Guano, and 1,300 pounds of Soluble Phosphat of Lime (bones dissolved in sulphuric acid,) potash and soda, forming the most concentrated, universal and durable fertilizer ever offered to the farmer—combining all the stimulating properties of Peruvian Guano, and the ever durable fertilizing properties of Ground Bones.

Excelsior is in fine dry powder, prepared expressly for drilling, and can be applied in any quantity per acre, however small; and it is the opinion of many close calculating Farmers, after ELEVEN years experience in testing it side by side with other popular fertilizers that an application of 100 pounds of Excelsior is equal to 200 to 200 pounds of any other fertilizer or guano offered for sale, therefore is fully 100 to 200 per cent. cheaper.

The very best evidence we can offer of the value of our Excelsior as a crop grower and fertilizer, is the fact of its being imitated and counterfeited in this and other cities.

Farmers should see that the ANALYSIS and name of J. J. TURNER & CO. are branded on every bag in *RED LETTERS*. All others are counterfeits.

PRICE $70 PER TON.

J. J. TURNER & CO.,
a14-2m. 42 Pratt Street, Baltimore, Md.

J. J. Turner & Co.'s
AMMONIATED
BONE SUPER-PHOSPHATE.

ANALYSIS:

Ammonia - - - -	2.83
Soluble Phosphate of Lime	29.51
Bone Phosphate of Lime -	10.67

Composed of the most concentrated materials, it is richer in Ammonia and Soluable Phosphates than any other fertilizer sold, except our "Excelsior," and is made with same care and supervision—uniform quality guaranteed. Fine and dry, in excellent order for drilling. Packed in bags and barrels.

PRICE $55 PER TON.

J. J. TURNER & CO.,
a14-2m. 42 Pratt Street, Baltimore, Md.

DISSOLVED BONES.
(SUPER-PHOSPHATE,)

Of own manufacture, containing 35 per cent. of Soluble Phosphate of Lime. Supplying to worn out and impoverished soils Phosphoric Acid in the most concentrated form. Applied alone or mixed with Peruvian or other Ammonical Guano, it furnishes the soil with the chief elements of fertility, replenishing exhausted land for the production of future crops. In fine dry powder for sowing or drilling in with Grain. PRICE $56 PER TON.

J. J. TURNER & CO.,
a14 2m. 42 Pratt Street, Baltimore, Md.

BOWEN & MERCER,
SUPER-PHOSPHATE OF LIME,

PRICE $52 PER TON.

The CHEAPEST and BEST Phosphate in the market.

GROUND BONE,

From Indianapolis, Indiana, warranted pure.

200,000 BUSHELS SHELL LIME, for sale by

BOWEN & MERCER,
No. 3 Exchange Place, Baltimore, Md.
aug21-2m.

RUTH'S
CHALLENGE
Soluble Phosphate!

The Most ACTIVE and DURABLE Fertilizer ever offered to the Farmer.

This article is made expressly to supply the place of A No. 1 Peruvian Guano, and will be found as active as Guano and much more durable in its effects. It is made upon the principle that the measure of our prosperity is the prosperity of the farmer, and every farmer who uses it may confidently rely upon large crops, unless injured by providential acts.

It is indeed the "CHALLENGE" Fertilizer of the times, and in order that it may always remain such we have engaged in its preparation the very best Chemical skill in this country. Give it a trial.

R. J. RUTH & CO., Proprietors,
au7-3m. 79 South St., Baltimore, Md.

CLOTHING & CONFECTIONERY.

JAMES H. SMITH respectfully informs the public that he has taken the store formerly occupied by Mr. A. M. Russell, and has now in store an assortment of

READY-MADE CLOTHING,
AND FURNISHING GOODS.

He has also now in store, and will keep constantly on hand a supply of

CONFECTIONERY,

Such as Candy, Figs,
Rasins, Prunes, Tamorinds,
Dates, Brandy Peaches,
French Mustard, Brandy Cherries, &c.
Preserves, Jellies,
Worcestershire Sauce,
Canned Pine Apples, Canned Strawberries,
Chow-Chow, Cucumber Pickles, Oranges, Lemons, Apples, Walnuts, Almonds, Palm Nuts, Filberts, Pea Nuts, &c., all of which will be sold at the lowest rates. Also, Lamps and Chimneys.
apr25.

NEW JEWLERY,
Silverware, Watches,
CLOCKS, NOTIONS, &c., NOW OPEN AT
E. T. WILLIS'

THESE goods have been purchased of honorable wholesale dealers and manufacturers, at the lowest cash prices, and *will* be sold at reasonable figures. The styles will be the latest and most fashionable designs. It is useless to enumerate articles; all that is asked is to call and examine for yourselves. Any article not found in the stock on hand, can be procured in a few days, from a find Gold Watch down to any article, however small, usually kept in a similar establishment. The determination is to do strictly a legitimate business, *always* representing in their true character goods offered for sale.

Attention may be called, however, to a fine assortment of FINGER RINGS, 18k., suitable for engagement, wedding or other purposes; BREAST PINS, Ear Rings, Sleeve Buttons, &c. TABLE CUTLERY.—Joseph Rodgers & Sons' celebrated manufacture.

REPAIRING of Watches, Clocks and Jewelry done in workmanlike manner.

E. T WILLIS.

LUMBER.

JUST RECEIVED
A LARGE AND SUPERIOR
STOCK OF LUMBER,

to which we invite the attention of consumers, comprising in part of Select Cullings, 4-4, 6-4 an 8-4 White Pine, 5-8 Siding.
Yellow Pine Dressed Flooring,
White Pine Scantling and Bill Stuff,
Hemlock Joist, Scantling & Bill Stuff,
White Pine and Hemlock Fencing,
White Pine and Cypress Shingles,
Laths, Pales, Window Sash glazed, and Window Shutters

A large lot of Prime Cedar Post, which will be offered very low to cash and prompt paying customers, at short dates with interest.

July 4. WILLIAM VANNORT.

HOOP SKIRTS
AND CORSETS.

Our last order for the above goods has just been received from our manufacturer. Ladies call call and get a good article, that will give satisfaction at the "People's Store."

Ju 31, 1869. WM. A. VICKERS.

IMPORTANT TO FARMERS.

Super Phosphates.
THE MARYLAND
Fertilizing and Manufacturing Co.,
Incorporated January, 1867.

DIRECTORS:
WM. G. HARRISON, WILLIAM MUMSEN,
LAWRENCE SANGSTON, RICHARD J. BAKER,
ROBERT TURNER, WILLIAM TREGO.

WILLIAM TREGO, *Manufact'g Chemist.*
LAWRENCE SANGSTON, *Pres't.*

This Company, incorporated by the Legislature of Maryland for the Manufacture and Sale of Fertilizers, are now prepared to furnish the agricultural community with their products.

Deriving their supply of material from the richest of the recently discovered deposits of Bone Phosphates in South Carolina, they have established, and will inflexibly maintain, a higher standard of Fertilizing value than any similar productions hitherto in the market.

While the material they use contains 60 per cent. of Bone Phosphate of Lime, it is guaranteed to contain a larger percentage of *Soluble Phosphate* than any heretofore used.

Fine Ground Bone Phosphates,
Price $30 per Ton in Bags.

Containing by the average of the Analysis of Professors Piggot, Leibig and Poplein, 60.20 per cent. of Bone Phosphate of Lime.

The unusual per centage of *Soluble* Phosphate will make this form very desirable to Farmers who prefer to use it in its natural state or to manipulate for themselves.

ALKALINE SUPER PHOSPHATE
Price $50 per Ton in Bags.

This Preparation has special reference to the growth and development of the Seed or Grain, and is intended for the soils that produce large crops of Straw, and small crops of Grain.

Ammoniated Super Phosphate,
Price $55 per Ton in Bags.

Adapted to Lands that require a full development of the crop, both Straw and Grain.

The superiority of the South Carolina Phosphate is fully demonstrated by the fact that most of the leading Manufacturers of Artificial Fertilizers are now using, or making arrangements to use it, as the Phosphatic base of their Preparations, and large quantities are being shipped to Europe.

The various preparations of the Maryland Fertilizing and Manufacturing Company are made under the personal supervision of a Manufacturing Chemist of thirty Years' experience, and are confidently recommended to the Agricultural Community.

LAWRENCE SANGSTON, PRES'T,
ap3-tN1. Office, 58 Exchange Place.

MORO PHILIPS'
GENUINE IMPROVED
SUPER-PHOSPHATE OF LIME,
(Standard Guaranteed.)

For Sale at Manufacturers' Depots,
No. 27 N. Front Street, Philadelphia,
—AND—
No. 95 South Street, Baltimore,

And by Dealers in general throughout the Country.

THE SOMBRERO GUANO, of which MORO PHILIPS' PHOSPHATE is, and always has been manufactured, (and of which he has sole control for the United States,) contains *fifty per cent. more Bone Phosphate than Raw Bone*, therefore it is more durable. A large per cent. is *Soluble*, and will immediately yield its nourishment.

The *Ammonia* it contains is pure and ready to yield its value—*not* animal matter, capable of yielding its ammonia after decomposition in the soil.

Nothing is spared in its manufacture to render it the most valuable Super-Phosphate and Crop Producer in the market.

Eight years' experience has proved to the farmer that it is *durable* and can always be relied on as *uniform in quality*; and the numerous unsolicited testimonials continually received of its use in competition with other Fertilizers, attests that it has not been excelled.

PRICE: $56 per ton of 2000 pounds. Discount to Dealers. MORO PHILIPS,
Sole Proprietor and Manufacturer.
March 27, 1869—9m.

PATAPSCO
Guano Company
OF
BALTIMORE,

Offer their unrivalled Fertilizer, prepared under the immediate supervision of

DR. G. A. LIEBIG,

to the Farmers of Maryland for the SPRING CROPS.

Those who have heretofore used it will attest its superiority.

Office—65 *SOUTH STREET*,
Corner Pratt St., Baltimore
Address H. E. BERRY, Secretary. ap3y.

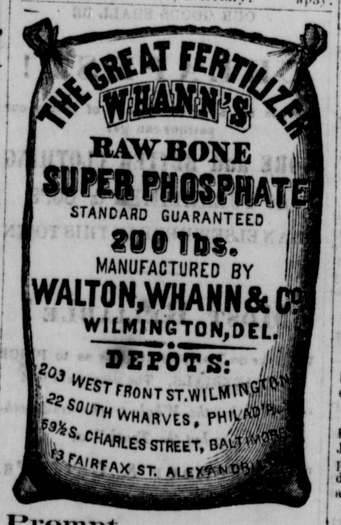

Prompt,
Active,
Reliable,

A GREAT CROP PRODUCER AND THOROUGH RENOVATOR OF WORN OUT LANDS.

FOR SALE BY ALL DEALERS.
ap10-7m.

BOWER'S
COMPLETE MANURE,
MANUFACTURED BY
HENRY BOWER, CHEMIST, PHILAD'A,
MADE FROM
Super-Phosphate of Lime, Ammonia and Potash.

WARRANTED FREE FROM ADULTERATION.

This Manure contains all the elements to produce large crops of all kinds, and is highly recommended by all who have used it, also by distinguished Chemists, who have by analysis, tested its qualities.

Packed in Bags of 200 lbs. each.

DIXON, SHARPLESS & CO.,
AGENTS,
39 South Water & 40 South Delaware Avenue,
PHILADELPHIA.

FOR SALE BY WILLIAM REYNOLDS,
79 South St., Baltimore, Md.,
And by Dealers generally throughout the country.

For information address HENRY BOWER,
j30. Philadelphia.

SATURDAY, July 10th, 1869

CLOSING OUT SALE

NEW PRICES.

Large Stock to be Closed Out to Cash and Short time Buyers.

Greatest Bargains
ARE NOW OFFERED
AT
WM. A. VICKERS'
People's Popular Store.

AN EXAMINATION will ensure us Large Sales, and Money will not be such an object to those that want CHEAP GOODS.

GREAT REDUCTION IN
Mattings, Carpets,
OIL CLOTHS,
FRENCH, ENGLISH & AMERICAN
DRY GOODS.

All Wool Cassimeres 65 cts. to $1.50.

Grenadines, 31 cts., reduced to 16⅔ cts.!

Beautiful lot of Dress Goods 40 cts., reduced to 25 cts. They are the Cheapest Goods in town.

WE WILL SELL THE CHEAPEST DRESS GOODS, HOSIERY, GLOVES, & FANCY WHITE GOODS EVER OFFERED IN THIS MARKET.

CHEAPEST CALICOES, MUSLINS, AND SHEETINGS ARE NOW OFFERING BY
WM. A. VICKERS.

HATS AND CAPS,
THE LARGEST STOCK IN KENT COUNTY, AND MARKED DOWN AT VERY LOW PRICES.

BOOTS AND SHOES.
HOME MADE—NICE GOODS FOR LADIES AND CHILDREN.
CAEAP MENS' HEAVY HIGH CUT BALMORALS, ONLY $2 25.
AS CHEAP AS ANY $3 SHOE WE HAVE SEEN THIS SEASON.

Full Assortment of NOTIONS.
Hosiery, Gloves, Ladies and Gent's Linen Cuff, &c., &c.
Hardware, Queensware, Groceries, &c.

WM. A. VICKERS,
"PEOPLE'S POPULAR STORE."
Chestertown, July 10, 1869.

BREAD AND CAKE BAKERY.
DOROTHEA GRUBER,

AT the old Bakery of Mr. John Waibel, (up town,) respectfully informs the public that she is prepared to furnish

BREAD, RUSK, BUNS, PIES,
Biscuits, &c.,

FRESH FROM THE BAKERY, together with every description of Cake, such as

Pound Cake, Sponge Cake,

FRUIT CAKE, JUMBLES, SUGAR CAKE, Jally Cake, Lemon Cake, &c., at the lowest prices. Having had large experience in Philadelphia in this business, she is satisfied of her ability to give satisfaction.

DOROTHEA GRUBER.
Chestertown, Jan. 1, 1866.

Tobacco, Segars,
AND CONFECTIONERY.

RICHARD B. RUSSELL respectfully calls the attention of all who love good Segars and Tobacco, to his fine assortment now on hand.

SEGARS of all kinds,
OF MY OWN MANUFACTURE,

by the box or single one, kept on hand. Those who can appreciate good Cigars are invited to give us a call. Storekeepers will be supplied at city prices.

TOBACCO, of superior brands, always on hand. Also, a good assortment of SMOKING TOBACCO, SNUFF and PIPES.

We have also in store a variety of CONFECTIONERY, which will be sold at low prices.

We return our thanks for the liberal patronage extended to us in the past, and hope by untiring efforts to please, to secure continued favor and patronage.

GIVE ME A CALL. Store opposite the M. E. Church.
jan23. RICHARD B. RUSSELL.

LIVERY STABLES.

THE undersigned having supplied himself with HORSES AND CARRIAGES, is prepared to convey persons to any part of the Peninsula, upon moderate terms

HORSES AND CARRIAGES FOR HIRE, by the day or otherwise.

SABLES on Cannon Street, near the Iron Foundry. SAMUEL J. KAWLEIGH.
Chestertown, je5-6m.

GOLDEN SYRUP—a nice article for the table, for sale cheap by L. S. FOWLER.

PURIFY YOUR BLOOD!
LONDON
BLOOD PANACEA.
The Great Alterative and Blood Purifier.

For the cure of SCROFULA or KING'S EVIL, CUTANEOUS DISEASES, ERYSIPELAS, BOILS, PIMPLES, and BLOTCHES on the FACE, SORE EYES, YELLOW JAUNDICE, WHITE SWELLINGS, MERCURIAL DISEASES, GENERAL DEBILITY, PALPITATION and FLUTTERING at the HEART, CONSUMPTION, ASTHMA, SYPHILIS and SYPHILITIC AFFECTIONS, BLADDER and KIDNEY DISEASES, GRAVEL, DROPSY, DYSPEPSIA, LIVER COMPLAINT, SICK HEADACHE, FEMALE COMPLAINTS, &c. To the broken down female it gives life and energy by restoring the lost powers of nature. Persons all weakness and lassitude, by using the PANACEA are soon restored to perfect health, bloom and vigor. Try it.

Price $1.00 Per Bottle.

S. A. FOUTZ,
Manufacturer and Proprietor,
BALTIMORE, MD.

For sale by druggists and storekeepers throughout the United States.

FOR SALE BY
S. WICKES & SON, Chestertown, Md
S. P. BENNY, Galena. my16y.

SHRINER'S
BALSAMIC COUGH SYRUP

Will cure the ASTHMA, BRONCHITIS, BLOOD SPITTING, DIFFICULTY OF BREATHING, PAIN and WEAKNESS IN THE CHEST, TROUBLESOME COUGHING AT NIGHT, &c. It will effectually remove the Cough that frequently follows Measles, and any affection of the respiratory organs, no matter of how long standing, or whatever the age of the person. It acts as a specific, is purely vegetable, and is pleasant to the taste. Its effect is soothing, allaying the violence of the cough, facilitating expectoration, quieting the nerves and exhilirating the system.

Mothers, Save Your Children!

No child need die of CROUP, if this Syrup is used in time: *this is a fact demonstrated by experience.* No family should be without this Syrup, as that fatal disease, CROUP, comes like a thief in the night, to steal away your little ones, when regular medical aid cannot be obtained.

Prepared only by
DAVID E. FOUTZ,
Baltimore, Md.

MONITOR

AGUE CURE.

Warranted to cure all cases of
CHILLS AND FEVER,
Guaranteeing NO return of the SHAKES!
PRICE $1 00.

Prepared by C. C. HUGHES, S W. corner of Eighth and Race streets, Philadelphia.
For sale by Druggists everywhere.
April 17, 1869—y.

LIEUTAUD'S ANTIDOTE
FOR
CHILLS & FEVERS.

CHEAPEST ANTIDOTE OF THE AGE
CONTAINS NO QUININE
EXCLUSIVELY VEGETABLE

FEVER & AGUE. WHOLESALE DEPOT. FEVER & AGUE.

NO. 2 SOUTH ST., BALTO., MD.
Sold by all Druggists & Principal Stores.

Read what Dr. Larkin says:

BALTIMORE, February 15, 1869

Messrs. Lieutaud & Co., Dear Sirs:—The "Antidote" which you sent me for examination, and aplication to any obstinate case of Intermittent Fever which might come under my notice, has been received. I have analyzed the contents, and after discovering the ingredients, and recognizing them as applicable to the disease in question, I determined to give it a trial. I did so, and found the therapeutic effects precisely in accordance with the character claimed for it by you; in no instance has it failed, frequently half a bottle being sufficient for the complete cure of cases of long standing; even those in which chronic enlargement of the Liver and Spleen had been superinduced. I regard it as a decidedly scientific discovery. I would recommend it to all sufferers of Chills and Fevers. WM. D. M. LARKIN, M. D.

Office and Depot No. 2 South St. Balt. Sold by
S. WICKES & SON, Chestertown,
all other druggists and principal stores in the country. PRICE $1,00 per bottle.
July 31, 1869—y.

FRUIT JARS.

HE HERO and ALL RIGHT,
The Best and Cheapest—Try them.

For sale by E. W. PURNELL,
jy3—3m. Galena.

FRUIT JARS.

72 DOZEN of the HERO and JEM JARS. They are the best Jar offered for sale in this market. Every Lady that has used them will testify to the fact. Many Ladies have offered their names as References.

For sale by WM. A. VICKERS.

URIEVILLE
GRIST AND SAW MILLS.

THE undersigned having rented the above well known Mills, takes this method of informing his friends and the public generally that he is now prepared to accommodate them in GRINDING and SAWING, having at both Mills competent and reliable men.

The Mills are in excellent condition for work, and all who favor him with their patronage may rely upon full justice in every respect being done them, and as good a turn-out for Grist as can be had at any Mill in the county. By giving his entire personal attention and a determination to leave nothing undone to give satisfaction to his customers he hopes to receive a liberal patronage.

my29-6m. H. M. ROLLISON.

Farmers Look to Your Interest.

WE are the ONLY AUTHORIZED AGENT in Kent and Queen Anne's counties for the sale of the

Geiser Tresher and Power,
Pratt's Wheat Rake,
Johnston & McCormic Reapers and Mowers.

We have also all kinds of AGRICULTURAL IMPLEMENTS for sale. WM. VANNORT will attend to all orders in our absence.

ROLPH & VANNORT.
Chestertown, June 26, 1869—tJ1.

ECCE SIGNUM!
AT
THE NEW STORE HOUSE!
Two Doors Above the Old Stand.

MY STOCK OF GOODS IS LARGE AND COMPLETE AND EMBRACES EVERY ARTICLE KEPT IN A FIRST CLASS STORE.

I respectfully invite the Ladies to call and examine the Goods I have for their wear. My Dress Goods are new and numerous and are of the Latest Styles.

MY ORDER MADE SHOES FOR LADIES, have spoken for themselves; and my Stock embraces the most Fashionable make.

If you will call you will find that I have as large and as good an assortment of

Dry Goods, Notions, Boots and Shoes, Queensware, Hardware, Groceries,

&c., &c., as any story you have visited on this Shore, and all at the VERY LOWEST PRICES FOR CASH!

Don't forget to stop at the place (GALENA) and visit the Store of

E. W. PURNELL.

N. B.—I have just received, and have for sale, Harrison's celebrated Flavoring and Coloring Extracts. E. W. P.
Galena, July 17, 1869.

STEAM GRIST MILL!

THE subscribers would respectfully inform the public that the STEAM GRIST MILL, at Chestertown wharf, is now in full operation, and prepared to grind

WHEAT, CORN, &c.,

at the same rates of toll charged by country Mills. Our Mill being new, we are prepared to do good work and give a good turn-out.

FLOUR, MEAL, &c., kept on hand at the Mill, and for sale by the barrel, bushel, or small quantity. MILL FEED of all kinds for sale.

H. M. STEWART & BRO.

Carpentering.

The subscribers are also prepared to do Carpentering of all kinds. Being practical STAIR BUILDERS, our particular attention will be given to that branch of business.

Having attached to the MILL, SAWING AND PLANING MACHINES, we are prepared to do all kinds of work in this line as cheap as it can be done in the city.

Nov. 7. H. M. STUART & BRO.

CARRIAGE MAKING!

GEO. E. LAMBERT
CROSS ST., CHESTERTOWN

RESPECTFULLY informs the public that he is now manufacturing

CARRIAGES
Of Every Description.

He has supplied himself with the best material, and having in his employ practical workmen, is prepared to do all work embraced in his line of business, in the

MOST APPROVED STYLE!

and upon such terms as cannot fail to give entire satisfaction to all.

REPAIRING
of every description, TRIMMING, PAINTING, &c., done at short notice.

He hopes by paying strict attention to business to merit and receive a liberal share of the public's patronage.

sep12-y. GEORGE E. LAMBERT.

BOOTS, SHOES, Gaiters.
A NEW STOCK
JUST OPENED AT
COLLINS' BOOT & SHOE STORE.

JOHN W. COLLINS has just returned from the city with a new and fine assortment of BOOTS, SHOES, &c., which cannot fail to please purchasers. He calls especial attention to his goods for

Ladies and Children's Wear,
AND GENTS' FINE WORK.

Side-lace, Front-lace, Button and Congress GAITERS for Ladies, Misses and Children. Gents' fine Calf-skin Sewed Boots and Gaiters, English Walking Shoes, Slippers, &c.

Coarse Boots and Shoes of all kinds.

Also, a large assortment of

Children's Shoes,

of every description, to which the attention of parents is invited. Call and see.

WILLIAM H. EAGLE & CO.,
MANUFACTURERS AND DEALERS IN
TIMBER & LUMBER,
Williamsport, Pa., and
Chesapeake City, Md.

Dealers and Builders will find, at the

Chesapeake City Steam Saw Mill
WHITE PINE, OAK AND HEMLOCK
BUILDING LUMBER,
of every size and quality:

Flooring Boards,
Fencing Boards,
Plastering Lath,
Pails,
Weatherboarding,
Shingles,
Shingling Lath,
Joist
And Scantling.

Vessels drawing nine feet of water can load at our wharf. fe13y.

A DIALOGUE.

ONE who keeps his eyes and ears open, recently heard the following dialogue between two colored citizens:

Sambo—"Why am B. Strauss like a prize-fighter?"

Cuffee—"I dun know."

Sambo—"Well, I'll tell ye, bekase his is the same to gub you satisfacshun."

There is no doubt of this, for if you just call at my establishment corner of High and Cross streets, you will then convince yourself that I can satisfy you in

Any Style of CLOTHING,
Furnishing Goods,

HATS, VALISES, UMBRELLAS, &c., as regards quality, style or price.

I am now offering great inducements before going to the city, as I am determined to close out my entire stock to give place to my Fall and Winter Stock.

The residue of my Summer Stock, I will sell Cheaper than can be bought elsewhere on the Peninsula. Remember the place,

B. STRAUSS,
Corner of High and Cross Streets,
Aug. 7, 1869. Chestertown, Md.

TUBS, Buckets, Churns, Wash Boards, Butter Prints, wood Spoons, Paddles, Bowls, Potato Mashers, Measures, Clothes Pins, Plow and Wagon Hames, horse, scrub, dusting and white-wash Brushes, Wisps, Paint Brushes, Bushel Baskets, Clothes Baskets, Safes, Lamps and Chimneys, Gev. Stu. Lamps, &c.

Aug. 17. J. K. ALDRIDGE.

PARASOLS, UMBRELLAS,
NOTIONS, FANCY GOODS,
HARDWARE and CUTLERY,
now opening at VICKERS'. Goods at reduced prices—shewn with pleasure. May 29.

CUSHINGS & BAILEY,
BOOKSELLERS
AND
STATIONERS,
262 BALTIMORE STREET,
BALTIMORE, MD.

THE LARGEST and best assorted stock in the city of

SCHOOL, LAW,
DENTAL, MEDICAL,
CLASSICAL, AND
Miscellaneous Books.

GENERAL BANK and COUNTING-HOUSE STATIONERY OF ALL KINDS.

BLANK BOOKS made to order in any style of binding and ruling. ag21-6m*

JOSEPH VICTORY,
Wholesale & Retail Dealer in
Carpets, Oil Cloths, Mattings,
RUGS, MATS, STAIR RODS, &c.,
at low prices. Also
RAG & LIST CARPETS,
of superior quality, at wholesale and retail.
PRICES LOW. A CALL SOLICITED.
145 *Lexington St., near Howard,*
apr13y. BALTIMORE.

B. F. PARLETT & CO.,
96 *Lombard st. near South st.*, BALTIMORE,
WHOLESALE DEALERS IN
Manufactured and Leaf Tobacco,
Imported HAVANA and GERMAN CIGARS, and manufacturers of fine Havana, Principe and other Cigars y

G. H. REESE & BROTHERS,
TEA DEALERS
AND
Jobbers in Groceries,
207 and 209 Pratt street,
BALTIMORE.

Country Merchants and Wholesale Dealers are invited to an inspection of our stock of GREEN and BLACK TEAS and GROCERIES generally, which we are prepared at all times to furnish at the lowest market rates.

Orders for FAMILY SUPPLIES for either City or Country executed at short notice and with care and despatch. apl-y.

H. S. SHRYOCK. WM. HENRY SHRYOCK.
H. S. SHRYOCK & SON,
Cabinet, Chair & Sofa
MANUFACTURERS,
No. 6 SOUTH CALVERT STREET,
Three doors South of Baltimore St.,
BALTIMORE, MD.

Persons from the country are invited to give us a call. ap3y.

CARRIAGES,
JAGGERS, SULKIES, GERMANTOWNS, JERSEY AND EXPRESS WAGONS, &C.
AT PRIVATE SALE.

THE largest assortment in the city of Carriages, Top and No-Top Buggies, Rockaways, Jaggers, Sulkies, Germantowns, Jersey and Express Wagons, Harness, &c.

We have constantly on hand a variety of both new and second-handed, as above, made of the best material and workmanship, which will be sold low for cash.

PARLETT & MUELHOFER,
63, 65 & 67 N. Calvert St, near Saratoga
BALTIMORE.

Our TRADE SALES on every Wednesday and Saturday, at 10½ o'clock, A. M., of *Horses, Carriages, Buggies, Express Wagons, Harness* and *Sleighs* of all kinds. apr21.

RUPTURE CURED.
MARSH'S
Radical Cure Truss,

First Premium, Silver Medal, awarded by the "Maryland Institute," 1867.

Office—No. 3 BALTIMORE STREET, BALTIMORE.

Springs will not rust. Pads Impervious.

The best and most effectual Truss known for the cure and relief of HERNIA or RUPTURE. This Truss has received the sanction of the most eminent Physicians and Surgeons of this country; who do not hesitate to recommend it to those afflicted with Hernia as being superior to all others.

It is the only Truss that will retain the bowels with any certainty, and the wearer can feel assured that he is using a remedy that will be at all times safe and effectual in its operations. Of this we guarantee entire satisfaction to all who may come under our treatment.

LADIES' SILK ELASTIC ABDOMINAL BELTS for Corpulency, falling of the Womb, and as a support to the Back and Abdominal Muscles. Anklets, Knee Caps and Stockings for Varicose Veins, Ulcers and Weak Joints.

SHOULDER BRACES for Ladies, Gents and Children, for the cure of stooping of the Shoulders and as a Chest Expander.

PILE INSTRUMENTS, the most superior article in use—light, easily adjusted and effectual. Instruments for all Physical Deformities, Curvature of the Spine, Bow Legs, Club Feet, &c. Pessaries and Crutches of the most approved make. MARSH & CO.,
ap3y. No. 3 Holliday Street.

OUR GREAT CLOSING SALE!

OUR GREAT CLOSING SALE
OUR GREAT CLOSING SALE
OUR GREAT CLOSING SALE
OF FALL & WINTER CLOTHING,
OF FALL & WINTER CLOTHING,
OF FALL & WINTER CLOTHING,
At less than cost of manufacturing,
At less than cost of manufacturing,
At less than cost of manufacturing,
To make room for Spring Goods.
To make room for Spring Goods.
To make room for Spring Goods.

Our Stock of Winter Goods Must be Sold.
Our Stock of Winter Goods Must be Sold.
Our Stock of Winter Goods Must be Sold.

OVERCOATS, OVERCOATS $7.00 to $30.00
OVERCOATS, OVERCOATS $7.00 to $30.00
OVERCOATS, OVERCOATS $7.00 to $30.00
BOYS' OVERCOATS, 6 to $15.
BOYS' OVERCOATS, 6 to $15.
BOYS' OVERCOATS, 6 to $15.
Boys' Suits and Overcoats.
Boys' Suits and Overcoats.
Boys' Suits and Overcoats.

All our immense Stock to be closed out regardless of cost, as we must have the room for Spring Goods. Also, Piece Goods of all descriptions for custom work, which we will make to order 25 per cent. below former prices.

SMITH BROS. & CO.,
Clothiers, Tailors and Furnishers,
38 and 40 West Baltimore st., Marble Hall.
Feb. 20, 1869.

ESTABLISHED IN 1851—REMOVAL

JACOB HARLEY,
JEWELER,

Invites his patrons and the public generally, to his New Store, No. 1320 CHESTNUT ST., PHILADELPHIA, where they will find a large and well selected stock of DIAMONDS, JEWELRY, WATCHES, CLOCKS, SILVER and PLATED WARE, at moderate prices.

N. B.—Watches and Jewelry carefully repaired. Jewelry and Silver Ware of all kinds made to order. jy10-6m.

CHEAP GOODS! CHEAP GOODS!
jy31. at L. S. FOWLER'S.

CHESTER RIVER
Steamboat Company.

On and after Monday, September 20, the Steamer GEO. LAW will leave Baltimore every Monday, Wednesday and Friday, at ten o'clock, A. M., for Kent Island, Queenstown, Gray's Inn Creek, Corsica, Spencer's, Booker's Wharf, Rolph's Wharf and Chestertown. Returning, leave Chestertown every Tuesday, Thursday and Saturday, at 9 o'clock, A. M., making the above stops.

The Steamer CHESTER Will leave Baltimore every Tuesday, Thursday and Saturday, at 7 o'clock, A. M., for Kent Island, Queenstown, Grey's Inn Creek, Booker's, Rolph's, Chestertown and Crumpton. Returning, leave Crumpton every Monday, Wednesday and Friday, at 6½ o'clock, making the above stops.

R. C. SMITH,
Sept. 25, 1869. Agent.

THE STEAMER "TRUMPETER"
Leaves Georgetown
at 8 o'clock, and
BUCK NECK at 11 o'clock, A. M.
EVERY MONDAY, WEDNESDAY AND FRIDAY, for Baltimore.

Returning, leave Baltimore the alternate days at 10½ o'clock. The Stage will convey passengers from the boat to Chestertown.

FARE $1.25, through to Baltimore.
ap3-s. M. DEMING, Prop'r.

FRANCIS C. HILL,
GENERAL COMMISSION MERCHANT
—IN—
Grain, Flour and Seeds,
204 *North Del. Av., and* 205 *North Water St., Philadelphia.*

Liberal advances made on consignments. Bags will be furnished free to consignors by applying to agent of steamer "Com. H. A. Adams." Consignments of wheat specially attended to. jy24-3m.

B. B. KING. R. L. USILTON. WM. PELL.
KING, USILTON & CO.,
Commission Merchants,
DEALERS IN ALL KINDS OF
COUNTRY PRODUCE,
213 North Water St. and 216 Delaware Ave,
PHILADELPHIA.

Our arrangements are such as will enable us to give entire satisfaction to all who may consign us FRUIT or PRODUCE of any kind.

REFERENCES:—Lewin Usilton, Jas. A. Roseberry, John M. Hudson, Dr. Hamon, Wm. W. Parks, and others. je26-tf.

SHAW BROTHERS,
Produce Commission Merchants,
310 *and* 312 *North Water Street,*
PHILADELPHIA.

TO PEACH GROWERS.—Having an experience of ten years in the sale of Peaches and all kinds of Fruits, growers will find it to their advantage, if they will favor us with their consignments, which will receive prompt and personal attention.

Care will be taken in the prompt return of all baskets and packages.

Thankful for past favors, we respectfully solicit a continuance of your patronage.

Very respectfully,
SHAW BROTHERS,
jy3-3m. 310 & 312 North Water Streets

T. H. BURGESS & CO.,
Fruit, Produce & Oyster
COMMISSION MERCHANT,
No. 152 WEST PRATT ST., BALTIMORE.

RETURN their thanks for the very liberal patronage heretofore received, and by prompt and personal attention to all business entrusted them, hope to merit the confidence of the public and influence of their friends, and respectfully solicit consignments.

Our Price Current will be sent regularly to our patrons in order that they may be kept posted in regard to prices, &c.

Every possible care will be used to return empty packages, and full directions will be given for packing and shipping all kinds of Produce if desired.

We do strictly a Commission business, and engage in no speculative operations of our own. Shippers will find us prompt in making returns, and reliable in all our intercourse with them. Marking Plates and Shipping Cards will be furnished to shippers. je26-6m.

WM. TOMLINSON. WM. T. TOMLINSON.
WM. TOMLINSON & CO.,
Commission Merchants
For the sale of Grain, Live Stock, and Country Produce generally,
No. 112 Light St. Wharf, Baltimore.

Orders for Groceries, Seeds, Fertilizers, Farm Implements, and other merchandise, will be promptly filled.

Consignments respectfully solicited. ja19

COX, WARDEN & MERRITT,
SUCCESSORS TO COX & BROWN,
Commission Merchants,
FOR THE SALE OF
Grain, Flour and Country Produce,
Nos. 8 BOWLY'S WHARF & 72 SOUTH ST.,
BALTIMORE, MD.

GEORGE Z. GREENWOOD,
Commission Merchants,
No. 2 BOWLY'S WHARF,
BALTIMORE, MD.

Particular attention given to the sale of Grain and Produce. Consignments are respectfully solicited. y

TAYLOR & ABRAHAMS,
Commission Merchants,
No. 88 SPEAR'S WHARF.
BALTIMORE.

PURE GROUND BONE always on hand.
Consignments Soilcited. ap3-6m.

Important Lectures
TO
GENTLEMEN ONLY,
ON
INTERESTING, INVALUABLE and SCIENTIFIC SUBJECTS,
SHOWING
HOW TO LIVE and WHAT TO LIVE FOR
Are Delivered Daily at the
BALTIMORE MUSEUM OF ANATOMY.

Those unable to attend can receive a copy by forwarding 25 cts. to the Secretary of the Baltimore Museum of Anatomy, 74 W. Baltimore St., Baltimore, Md. ap10y.

REDUCTION IN MEDICINES
AT CHESTERTOWN, MD.

THE undersigned respectfully call the attention of the people of Kent county and elsewhere to their

NEW STOCK OF DRUGS,
MEDICINES,
SOAPS and PERFUMERY

which they are now prepared to furnish at REDUCED PRICES.

Thankful to the public for the past patronage, and trust by their own merit and strict attention to business to continue that patronage. Prescriptions at all hours.

aug29. S. WICKES & SON.

IF you want the HIGHEST CASH PRICE for all kinds of Country Produce and Fur, go to SA