msa_sc2901_scm1624-0881 ©Maryland State Archives

Kent News.

CHESTERTOWN:

SATURDAY MORNING.... FEBRUARY 25, 1882

Talk With a Dealer in Hair.

HOW THE FALSE LOCKS ARE OBTAINED—WHITE HAIR THE MOST EXPENSIVE—BLONDE NEXT IN THE SCALE.

From the New York Tribune.

"Oh, yes; people of all grades and sizes, complexions and colors, without reference to previous condition of servitude, wear false hair in some shape or color," said one of the leading dealers in this city recently to a Tribune reporter. "Sometimes," he added, "it is black, sometimes white and sometimes brown. The most fashionable color is blonde. It makes a wonderful difference in the appearance of a person, especially of a woman. If you should see your true love some time with a little handful of hair perched on the top of her head and her beautiful, clustering ringlets gracing the top of a dressing-bureau, your æsthetic notions would be considerably upset."

"Where does the hair come from?" he repeated in answer to a question. "From Europe, we have to import it all. In this country we haven't the poor, wretched class of women that Europe affords. Say wretched; they are wretchedly paid, although they don't look exactly miserable. The women who sell their hair earn only about $2 a year in wages; it's a fact; you needn't look incredulous. Some of them may run as high as $10 for the year."

"How do they manage to live?"

"Well, they get their food where they work. They work out in the fields, and do a man's task. They are strong and tough, and don't seem to suffer much from it."

"And do they sell their hair for pin-money?"

"That's about it. You see the hair business passes through several hands. We import from Europe. The exporting house there buys of houses in the different European countries.

"These in turn purchase of the hair-cutters, who go around like Yankee peddlers and buy up hair in exchange for trinkets, or just as William Penn purchased land of the Indians. The cutters pay no money. They advertise in advance were they are going to be and announce that on such a day they may be found at such a place in such a town. Then the women and girls who wish to exchange their hair for jewelry or any other trinkets, handkerchiefs, etc., go to this place and have their hair cut."

"Is the whole head of hair cut off?"

"No; at least very seldom. You see the women wear white caps on the back of their heads. These are small and will not hold very much hair. All the women wish to keep is enough to make a proper show in the cap. So the cutters clip their hair, cutting out a little here and a little there until only enough is left to keep the cap in shape. The cutting when done in that way does not show."

"What parts of Europe furnish the most hair?"

"The Scandinavian countries supply a great deal. The blonde hair comes from there. Germany furnishes this, too, but not so much as Norway and Sweden and Denmark. These portions of Europe where the peasantry is the poorest furnish the bulk of hair. Bohemia and Hungary contribute a very large amount. From Italy we get what is known in the market as Italian hair. This, of course, is dark, mostly black. It is coarse and very brittle. It is obtained in the first place by pickers who make a special business of going around to ash-barrels and picking out the hair that is found in the ashes. They can only get it in small quantities, as it comes from the brush or comb used in making the toilet. It takes a great many combings to supply enough for a wig. So you see a wig of Italian hair is probably made up of contributions from a hundred heads or more."

"Is any of it from the dead?"

"No, I think not. It's all alive—in two senses often. Sometimes it is bleached or mixed in with other hair so that a woman wearing such a wig may look very bewitching. The Italian hair alone makes our cheapest and coarsest wig. It breaks easily. Another cheap kind is the Chinese hair. This is mixed a great deal with human hair. Of course the Chinese are human, but in the trade we distinguish between the human and Chinese hair. The latter is coarse and very brittle."

"What is the most expensive hair?"

"The white. That is very difficult to find, at least of a good length. White obtained by bleaching does not last well; it turns yellow, especially at the ends. A head of naturally white hair of good length is a very scarce article. This increases the value of it. We can get it of shorter length more easily for curls particularly, but even then it sells at from $50 to $100 an ounce. A head of hair varies all the way in weight from two ounces up to twenty-four. Hair when long and thick makes, of course, the heaviest weight, so that such a head of white hair would be very expensive. We get very little hair of any kind, and we make nothing on it; of the two, we lose on it. There is only once in a while a customer who wishes a fine head of white hair of good length. The shorter hair, worn in curls, is much more common.

"Blonde hair is the next most expensive. There is a great demand for that. Then comes the auburn, grays, blacks, and on down to the Italian."

A SINGULAR incident occurred last Sunday night, on board the steamer Maggie, during her trip down the bay. Suddenly and without warning one of the heavy panes of glass in the front of the pilot house was splintered into fragments, which fell jingling upon the floor, some of them striking the steering wheel. The unexpected shattering of the glass startled both men at the wheel, who supposed a shot had been fired at them. Seizing a bull's-eye lantern from the floor, Mr. Boston flashed the light out upon the forward deck. No one was there, however, which disarmed his suspicion, and he stooped to return the lantern to its position when the light, falling upon the floor, revealed a dark object lying in the rear of the apartment. Upon looking closer the gentleman discovered it to be the dead and crushed body of a "dipper" duck. In the darkness the fowl had not been able to discern the vessel until too late to avoid her, and plunged at full speed through the glass, breaking a round hole but little larger than its body, and striking the bulkhead behind the wheel was crushed to death.—*Baltimore Sunday News.*

A YOUNG LADY, who is learning to play on the piano, wrote the following note to her music teacher a few days ago: "Dear Mrs. ——, I wish to be Xcused from Takin a Lesson until a Weak frum 2 Day as we will Bee So Buizzy and i won't have Time 2 Praktess."

We call the attention of our readers to the advertisement of J. Monroe Taylor. This house has been established nearly 40 years, and their goods are celebrated for purity and strength. We recommend a trial of their Gold Medal brands to all who desire superior cookery. 3

Profitable Farming in Maryland.

A writer who describes himself as "a very small farmer," gives the Easton Ledger his experience, as demonstrating that it is easier to make a living in Talbot county than at the north or west. He says:

"I bought a small farm in Miles River Neck, in 1874, of 145 acres of land, run down by being rented repeatedly; the buildings much out of repair, with scarcely any fences, so that it took considerable of my ready money to repair the buildings, build fences, buy stock and implements; also to pay the former occupant for the wheat put in the ground, corn, straw, fodder, etc. The farm consists of about 100 acres of cleared and 45 acres of woodland. I paid $4,500—$2,000 cash, and mortgaged for $2,500 on eight years time, commencing payment the second year, at six per cent. interest. My first year's sale of wheat was 201 bushels, but since then I have sold over 1,000 a year, except the last. I have lived easy and comfortably, working but little to what I would have done north or west. I paid the mortgage off a year before it was due, am out of debt, my farm, stock, implements, buildings, etc., are in far better condition than when I commenced, and my receipts increasing from year to year. Here is a statement of cash received for produce, so far as I have kept it, independent of living and board of help, (nearly all of which was raised on the place), for the year 1881:

Wheat	$948 58
Fruit	645 61
Potatoes	25 00
Pork	40 50
Wool	40 80
Butter	180 00
Sheep and Lambs	111 00
Calves	50 00
Poultry and Eggs	35 00
	$2074 99

I give this statement to show how well Talbot county has done for me—having had no experience in farming, except what I have taken up by observing others since I came to Maryland. How much more might a good farmer have done had he worked faithfully and diligently, as they have to do in order to make a living in northern and western States." He concludes, and might have included other of the Eastern Shore counties of this State, that he firmly believes that there is no place in these United States where a man can make his living as easy and have so many advantages as we have here in Talbot county. And he adds that he makes this statement for the good of the country and for settlers and emigrants who are looking for a place to make their home.

The Cereal Crop of 1881.

A GREAT FALLING OFF IN WHEAT, RYE AND CORN.

A dispatch dated Washington, D. C., Feb. 16, states that the cereal estimates of the Department of Agriculture for the crop of 1881 are completed, showing a more general reduction in yield than for many years. In no season since the inauguration of crop-reporting has there been so general disaster, involving corn, wheat, barley, buckwheat and rye, oats alone being exempt from loss. The aggregate of corn estimates is 1,194,916,000 bushels, grown upon 64,262,025 acres, or 18.0 bushels per acre. This is a reduction of 31 per cent. from the crop of 1880. The wheat crop aggregates 880,380,090 bushels, a reduction of 22 per cent., grown upon 37,709,020 acres, a yield of 10.1 bushels per acre, the lowest rate of yield yet reported for the entire crop; rye, 20,704,950 bushels, a reduction of 27 per cent., area 1,789,100 acres, yielding 23.7 bushels per acre; barley, 41, 171,300 bushels, a reduction of 9 per cent., grown on 1,967,510 acres or the rate of 20.9 bushels per acre. The product of oats is 416,481,000 bushels, against 417,885,380 in 1880. The acreage is 16,831,000, and the yield 24.7 bushels per acre. Buckwheat 9,486,200 bushels grown on 828,815 acres, yielding 11.6 bushels per acre.

The aggregate product of all cereals is 2,063,029,570 bushels, against 2,718,193,501, a decrease of 24 per cent. The aggregate value of cereals grown in 1881 is greater than the total valuation of 1880. Corn and oats, mainly consumed at home, and used interchangeably, are most affected by the failure of maize. The average value of corn has advanced from 39.6 cents in 1881 to 63.6 cents in 1881; oats from 36 to 46.4 cents. Wheat has advanced from an average of 95 cent to $1 19 per bushel. The values are in round millions as follows: Corn, 759; wheat, 453; oats, 193; rye, 19; barley, 33; buckwheat, 8; total, 1,465, against 1,361 in 1880.

Don't Whip a Frightened Horse.

It seems to be a characteristic failing of most coachmen to lay the lash on a horse that exhibits fear at an object in the street or beside the road. Mr. Bergh, president of our society for the prevention of cruelty to animals, says what every reasoning being ought to know, and that is never to whip your horse for becoming frightened at any object by the roadside, for if he sees a stump, a log, or a heap of tan-bark in the road, and, while he is eyeing it carefully, and about to pass it, you strike him with the whip; it is the log, or stump, or the tan-bark that is hurting him in his way of reasoning, and the next time he will be more frightened. Give him time to smell all of these objects, and use the bridle to assist you in bringing him carfully to those objects of fear.—*Scientific American.*

PLAIN SPOKEN DOCTOR: "The child's poisoned, ma'am; you've been drugging it to death, that's all."

Mamma, (a fashionable woman in society:) "Bless the man, how he talks! Why I haven't even seen the child for more than a week! How *could* I drug it?"

WHO can throw a man down? Banana skin, of course.

A smooth complexion can be had by every lady who will use Parker's Ginger Tonic. Regulating the internal organs and purifying the blood it quickly removes pimples and gives a healthy bloom to the cheek. See Notice. f

WE desire to call the attention of our readers to the Grand 60 day offer of the Mendelssohn Piano Company, whose advertisement appears elsewhere. This Company offers an $850 Square Grand Piano, 3 stringed, 7½ octaves, in a handsome rosewood case, for only $245, also many other styles of Pianos and Organs at great bargains for 60 days, including sheet music at one-third price. These Pianos, including Grand, Square Upright, made one of the finest displays at the Centennial Exhibition, and were unanimously recommended for the Diploma of Honor and Medal of Merit. The *Mendelssohn Piano Co.* are the first to do a general business with the purchaser direct, saving him more than one-half the price charged by other first-class makers.—This saving is made by doing away with the Agency System, and giving the people the Pianos at wholesale or agency prices. We would recommend any of our readers who have any idea of ever buying a piano or organ to send for their illustrated and descriptive catalogues, which will be mailed free to all. 3

BARBER SHOP.

THE Barber Shop at the old stand, corner of High and Court streets, attached to the Masonic Hall building, formerly conducted by Woolford & McCoy is now conducted by WOOLFORD. Prompt and polite attention shown to all customers. tf.

Mexican Society.

There exists no other society on the planet, not even in India, where there is more distinction of caste and class than there is found in Mexico. On the gulf coast, by consequence of the unfortunate amalgamation of the white and the Indian and Chinese and the black races, there are said to exist at least half a dozen separate classes of humanity, of different color, or, different characteristics. In the capital such is not the case. There are Castilians and Creoles, or children of Indian mothers and Spanish fathers and full-blooded Indians. The Creoles are noted for their intelligence, their symmetry of form and feature and their personal courage. Their complexion may be said to resemble that of the far-famed caballeros of Andalusia. The males are tall and shapely, while the ladies are generally very beautiful, are well-formed, possess delicately-molded hands and feet, and the most beautiful eyes of any of the human family. The belles of the south of France, of the mountains and plains of Spain, of the Sierras and the coast of Portugal and famous cities of Italy, must yield to their charming sisters of the Latin republics in the beauty, shape, size and expression of the eyes. They are so exceedingly expressive, a glance from between their low fringes seems to melt into the very soul.

The Mexicans ladies are exemplary wives, and fond, loving mothers. Their home to them is their entire world; their husbands the idol of their hearts, while their children are the angels which make their home their heaven. Yet, strange to say, there is no word in the Spanish language that can express the idea conveyed in our dear old hearty Anglo-Saxon word "home." The nearest approach to it is found in *hogar*, which may be translated "hearth-stone," or "hearth." Yet, notwithstanding this, the ties of family are more binding in Mexican society than among any other race under heaven. The repentant outcast knows that he or she can always return to the friendly shelter of the family roof, while the prodigal son invariably finds the arms of the indulgent and forgiving parents open to receive him, for among the Spanish creoles "blood is thicker than water," and tears which stream from a mother's eyes have often wiped away the stain of erring daughters' sin. In Latin countries one false step is not so often followed by a parent's curse, nor the door shut to the return of one who has in the senseless parlance of society irretrievably fallen.—*New Orleans Democrat.*

W. H. RUTTER. JOS. M. ASHBURY.

RUTTER & ASHBURY,
Commission Merchants,
And Dealers in
GRAIN, HAY, MILL FEED, &c.,
No. 68 South Calvert street, near Pratt,
BALTIMORE.

WM. TOMLINSON, Sr.,
WITH
CREW & JEROME,
Commission Merchants
For the sale of GRAIN, FRUIT AND PRODUCE GENERALLY,
No. 3 Camden Street, BALTIMORE.
Near Light St. wharf.
Consignments respectfully solicited.
Correspondence cheerfully and promptly answered y

GEO. Z. GREENWOOD. A. W. WOODALL.

GREENWOOD & WOODALL,
Commission Merchants
And General Produce Dealers,
72 SOUTH St., Corn Exchange Building,
BALTIMORE.
Commission on Grain 1 cent per bushel. Commission on Peaches and Produce 7 per cent., and no charge for collecting empties. jy26.

B. F. PARLETT & CO.,
Manufacturers of all styles
CHEWING TOBACCO,
AND DEALERS IN
LEAF TOBACCO, SEGARS, PIPES and SNUFF.
No. 92 Lombard, and 5 Water Streets,
BALTIMORE.
FACTORY—No. 18, Danville, Va.

SHAW'S
COTTAGE HOTEL
No. 11 North High Street,
Near Balt. st.; one St. East of Shot Tower
BALTIMORE.
STEAMED OYSTERS a Specialty.
LODGING AND ROOMS furnished in best style.
Only FIFTY CENTS per night.
On European Plan.
mh13y.

MANSION HOUSE,
N. E. Cor. St. Paul and Fayettests.,
BALTIMORE, MD.
I. ALBERTSON.....PROPRIETOR
ROOMS FIRST CLASS
With GOOD SUBSTANTIAL BOARD
At $1.50 PER DAY.
apr21y.

WM. T. MEREDITH,
Purchasing Agent,
On the STEAMER B. S. FORD
Will all ALL ORDERS entrusted to him with strict punctuality.
Can always be found at his post, ready to accommodate the Merchants, Farmers, Mechanics, and all wishing goods of all descriptons purchased, or delivered to any point in the city. Also, letters.
Having considerable experience in purchasing goods, and a large acquaintance of the first merchants of Baltimore, he can purchase goods as cheap as can be had. Charges for delivery of letters, bundles, &c., as well as commission on goods, very moderate. All I ask is a trial.
je25-6m. WM. T. MEREDITH.

PUMPS!
We have secured the full control in this section of the Celebrated
"Goshen" Cucumber Pump
and are prepared to furnish them at the lowest possible cost. Call and examine our stock and you will buy.
THOS. L. HINES & CO.
April 30, 1881.

THOMAS L. HINES & CO.,
Next to the Bank,
Have just received a full line of Cooking and Heating STOVES, which they are determined to sell as low as the lowest. They guarantee every Stove to take and heat. Parties who are needing Stoves can save money by examining our stock before purchasing elsewhere.
n19. T. L. HINES & CO.

BOOTS AND SHOES a Specialty!—Large Stock and Bottom Prices.
oc15. J. H. SIMPERS.

OATMEAL and Breakfast Hominy, for sale by WM. J. MCFEELY.

T. J. McWHORTER,
MILLLINGTON, MD.,
DEALER IN
GRAIN, COAL
LIME and PHOSPHATES.
50,000 Bush. NEW WHEAT wanted
for which the highest cash price will be paid on delivery on the Kent Co. & Queen Anne's R. R.
Also, has added to his business LUMBER of all kinds; Palings, Scantling, &c., and *Agricultural Implements.*
Agent for the Superior Wheat DRILL.
J. J. Turner & Co.'s
FERTILIZERS,
which are the best in the market.
They have stood the test when all others failed, for forty-five years. I have the control of them for the upper part of Kent and Queen Anne's.
Don't fail to call on me and leave your orders. If you are in debt it will help you out. Can get you any kind of Fertilizer you want.
T. J. McWHORTER,
May 7—tf. MILLINGTON.

E. T. COMEGYS,
DEALER IN
GRAIN,
AND
FERTILIZERS,
LOCUST GROVE, MD.

NEW CORN
WANTED,
FOR WHICH I WILL PAY THE
Highest Market Price.
I will also advance Cash to responsible Farmers who may need it to assist them in Cutting and Threshing their Grain.
SOLE AGENT for Kent county for the CELEBRATED
McCORMICK SELF BINDER
And IRON MOWER,
The BEST, and simplest machine on the market.
E. T. COMEGYS,
aug6. *LOCUST GROVE, MD.*

C. H. J. SPARKS,
DEALER IN
GRAIN and COAL,
LOCUST GROVE, MD.
HIGHEST price paid for WHEAT, and
COAL furnished
At the very Lowest Prices, at
BLACK'S STATION, on the Kent Co. R. R
a23-tf.

EARS FOR THE MILLION!
Foo Choo's Balsam of Shark's Oil
Positively restores the Hearing, and is the Only Absolute Cure for Deafness Known.
This oil is extracted from a peculiar species of small White Shark, caught in the Yellow Sea, known as *Carcharodon Rondeletii.* Every Chinese fisherman knows it. Its virtues as a restorative of hearing were discovered by a Buddhist Priest, about the year 1410. Its cures were so numerous and many so seemingly miraculous, that the remedy was officially proclaimed over the entire Empire. Its use became so universal that for over 300 years no Deafness has existed among the Chinese people. Sent charges prepaid, to any address at $1 per bottle.
Only Imported by *HAYLOCK & CO.,* Sole Agents for America, 7 Dey St., New York.
Its virtues are unquestionable and its curative character absolute, as the writer can personally testify, both from experience and observation.
Among the many readers of the Review in one part and another of the country, it is probable that numbers are afflicted with deafness, and to such it may be said: "Write at once to Haylock & Co., 7 Dey St., New York, enclosing $1, and you will receive by return a remedy that will enable you to hear like anybody else, and whose curative effects will be permanent. You will never regret doing so."—*Editor New York Mercantile Review, Sept. 25, 1880.* jl4-3m.

THE DINGEE & CONARD CO'S
BEAUTIFUL EVER-BLOOMING
ROSES
5 SPLENDID VARIETIES all labeled, your CHOICE 50
12 for $2. 19 for $3.
26 " 4. 38 " 5.
75 " 10. 100 " 13.
Strong Pot Plants, for immediate blooming, delivered safely by mail postpaid to all points
WE GIVE AWAY in Premiums and EXTRAS more Roses than most establishments grow, and are the only concern making a SPECIAL Business of Roses. Over 50 Large Houses for Roses alone. Our New Guide, a *complete Treatise on the Rose*, 30 pp. *elegantly illustrated*, sent **FREE**
THE DINGEE & CONARD CO.
Rose Growers, West Grove, Chester Co. Pa

HIRAM SIBLEY & CO.,
Will mail FREE their Catalogue for 1882, containing a full descriptive Price-List of Flower, Field and Garden
SEEDS
Bulbs, Ornamental Grasses, and Immortelles, Gladiolus, Lilies, Roses, Plants, Garden Implements. Beautifully illustrated. Over 100 pages. Address
ROCHESTER, N.Y. & CHICAGO, ILL.
179-183 East Main St. 200-206 Randolph St

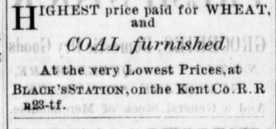

Will be mailed free to all applicants, and to customers without ordering it. It contains five colored plates, 200 engravings, about 186 pages, and full descriptions, prices and directions for planting 1500 varieties of Vegetable and Flower Seeds, Plants, Fruit Trees, etc. Invaluable to all. Send for it. Address,
D. M. FERRY & CO., Detroit, Mich.

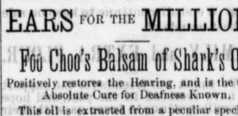
COOLEY CREAMERS.
GREATLY IMPROVED.
Is daily use in 15,000 Factories and Dairies. For securing CLEANLINESS, PURITY and GREATEST POSSIBLE AMOUNT OF CREAM, SAVE NO EQUAL. Made in FOUR STYLES, TEN SIZES each. Durable and ornamental. Skim automatically without lifting the cans. Most popular in the CREAM GATHERING. Four GOLD Medals and Six SILVER Medals for SUPERIORITY. Also, Davis Swing Churns, Butter Workers, Printers, &c. Send postal for circulars.
VERMONT FARM MACHINE CO., Bellows Falls, Vt.

GRAIN SHOVELS & Bar Half Bushels, at J. K. ALDRIDGE'S.

B. F. FLEMING,
DEALER IN
Lime, Coal and Wood.
MOGEE'S SCHUYLKILL LIME,
MANUFACTURED EXPRESSLY FOR B. F. FLEMING, CHESTERTOWN, KENT CO., MD
This lime has been used largely by the Farmers in Delaware and Maryland, and is claimed to slake more to the bushel, act quicker, and last longer than any other lime on the market. It frequently pays for itself on the first crop. We refer you to a few who have used it and will testify as to its good results upon their crops:

Rich'd Hynson, Esq	Isaac Parsons,	David A. Smith,	Col. G. W. Spencer,
Jas. A. Pearce "	W. W. Stephens,	R. H. Rouse,	Col. R. C. Johnson,
C. T. Westcott "	Thomas Gale,	Jackson Wickes,	Major B. T. Biggs,
H. W. Vickers "	John Gale,	James L. Beck,	Rev E B Newnam,
Robert Nickolson and 3 sons,	Rev. S. W. Thomas,	T. Romie Strong,	Geo. H. Snitcher,
Jas. Beck, of Geo.	W. H. Stewart,	John G. Miers,	Wm. Hurlock,
Purnell Jefferson,	Wm. Morris,	James W. Potts,	and many others too numerous to name.
	H. P. Smith,	David Hurlock,	

RAMBO LIME.—Persons desiring to use the Rambo Lime will find it to their interest to ascertain my prices before purchasing. jy3-y.

SPORTSMEN ATTENTION!
Having moved to the large and commodious Warehouse
168 W. PRATT ST.,
[Next to Corner of Light,]
I am prepared to furnish the public and trade generally WITH EVERYTHING APPERTAINING TO
GUNNING and FISHING.
as I have as complete stock as will be found in New York.
Muzzle and Breech-Loading Guns, Revolvers, Ammunition, Leather Goods, Glass Balls, Glass Ball Traps, &c.
REPAIRING done at short notice.
W. P. PATTERSON,
July 2, 1881. 168 W. PRATT ST., Baltimore.

Parker's Hair Balsam.
An elegant, agreeable Hair Dressing that
Never Fails to Restore Gray or Faded Hair to its Youthful Color. 50c. and $1 sizes.

Floreston Cologne.
A NEW AND FASHIONABLE PERFUME. FRAGRANT, REFRESHING, LASTING. SOLD BY DEALERS IN PERFUMERY AT 25 AND 75 CENTS. HISCOX & CO., N. Y. GREAT SAVING IN BUYING THE 1lb. SIZE.
PARKER'S GINGER TONIC
Ginger, Buchu, Mandrake, Stillingia and many of the best medicines known are combined in PARKER'S GINGER TONIC, into a medicine of such varied and effective powers, as to make it the Greatest Blood Purifier and Kidney Corrector and the
Best Health and Strength Restorer Ever Used.
It cures Dyspepsia, Rheumatism, Neuralgia, Sleeplessness, and all diseases of the Stomach, Bowels, Lungs, Liver, Urinary Organs, and all Female Complaints.
If you are wasting away with Consumption or any disease, use the TONIC to-day. It will surely help you.
Remember! This TONIC is the Best Family Medicine ever made, and is far superior to Bitters, Essences of Ginger and other Tonics, as it never Intoxicates, and cures Drunkenness. Any dealer in drugs can supply you—50c. and $1 sizes. None genuine without signature of HISCOX & Co., Chemists, N. Y.
LARGE SAVING IN BUYING THE DOLLAR SIZE.

Ayer's Cathartic Pills,

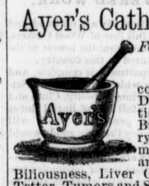

For all the purposes of a Family Physic, CURING costiveness, jaundice, Dyspepsia, Indigestion, Dysentery, Foul Breath, Headache, Erysipelas, Piles, Rheumatism, Eruptions and Skin Diseases, Biliousness, Liver Complaint, Dropsy, Tetter, Tumors and Salt Rheum, Worms; Gout, Neuralgia, as a Dinner Pill, and Purifying the Blood, are the most congenial purgative yet perfected. Their effects abundantly show how much they excel all other Pills. They are safe and pleasant to take, but powerful to cure.—They purge out the foul humors of the blood; they stimulate the sluggish or disordered organs into action; and they impart health and tone to the whole being. They cure not only the every day complaints of everybody, but formidable and dangerous diseases. Most skilful physicians, most eminent clergymen, and our best citizens, send certificates of cures performed, and of great benefits derived from these Pills. They are the safest and best physic for children, because mild as well as effectual. Being sugar coated they are easy to take; and being purely vegetable, they are entirely harmless.
Prepared by DR. J. C. AYER & CO., Lowell, Mass.,
Practical and Analytical Chemists.
Sold by all Druggists and Dealers in Medicine. 4

FOUTZ'S
HORSE AND CATTLE POWDERS

NO HORSE will die of COLIC, BOTS or LUNG FEVER if Foutz's Powders are used in time.
Foutz's Powders will cure and prevent HOG CHOLERA.
Foutz's Powders will prevent GAPES IN FOWLS.
Foutz's Powders will increase the quantity of milk and cream twenty per cent. and make the butter firm and sweet.
Foutz's Powders will cure or prevent almost EVERY DISEASE to which Horses and Cattle are subject.
FOUTZ'S POWDERS WILL GIVE SATISFACTION.
Sold Everywhere.
DAVID E. FOUTZ, Proprietor,
BALTIMORE, MD

Back Ache
POSITIVELY CURED BY
Benson's Capcine Porous Plasters.
Reasons Why they are Preferred to All Other Porous Plasters or External Remedies:
First.
Because they possess all the merit of the strengthening porous plaster, and contain in addition thereto the newly discovered powerful and active vegetable combination which acts with increased rubefacient, stimulating, sedative and counter irritant effects.
Second.
Because they are a genuine pharmaceutical preparation, and so recognised by the profession.
Third.
Because they are the only plasters that relieve pain at once.
Fourth.
Because they will positively cure diseases which other remedies will not even relieve.
Fifth.
Because over 5000 physicians and druggists have voluntarily testified that they are superior to all other plasters or medicines for external use.
Sixth.
Because the manufacturers have received the only medals ever given for porous plasters.
Benson's Capcine Porous Plaster!
SEABURY & JOHNSON,
Manufacturing Chemists, New York.
A SURE REMEDY AT LAST. Price 25cts. BEAD'S Medicated CORN and BUNION PLASTER.

LIME! LIME!
THE undersigned is now selling the best burned
SHELL LIME,
and landing it anywhere on the Chester and Sassafras Rivers, or their tributaries, at low rates for cash or good note on short time. WM. PERKINS.
Chestertown, Aug. 30.

DON'T FORGET to call at JOHN K. ALDRIDGE's and look at the largest assortment of Stoves, Hardware, Woodware, Tinware, &c., in Kent county.

BLATCHLEY'S B. & G. PUMPS, for sale by
May 28. J. K. ALDRIDGE.

14 Years' Experience.
IT WILL BE TO YOUR INTEREST TO CALL AT
GEO. E. LAMBERT'S
THREE STORY
E. SHORE CARRIAGE FACTORY
Opposite M. P. Church, CHESTERTOWN,
Where can be seen the latest styles Carriages, such as the Brewster Side Bar and Spring Buggy, Jenny Lynns, Jump Seats, Plain Rockaways, Sash-door Rockaways, all of his own make, of the best material, and by workmen who have certificates from the first class factories of the country.
We keep on hand a large lot of material of the best quality, bought at lowest margin, together with a large force of workmen, and we can turn out jobs at short notice, all of which are guaranteed for 18 months. Our Carriages took *first premiums* at the Kent Co. Fair three years in succession while other Factories were in competition.
We trade our new work for second-hand, or wheat or corn, to accommodate.
REPAIRING done at short notice and guaranteed.
Specialty!—We would call attention to our *light running Express Wagons, Dearborns, &c.*
Grateful to our patrons for past favors and promise of future support, we have determined to enlarge our business, and shall employ a force sufficient to buil 50 to 100 Carriages, besides the large amount of repairing we have to do.
jy3. GEO. E. LAMBERT.

THE BEST AND THE STANDARD.
If you intend to "GET THE BEST," get

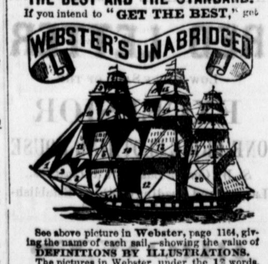

See above picture in Webster, page 1164, giving the name of each sail—showing the value of DEFINITIONS BY ILLUSTRATIONS.
The pictures in Webster under the 13 words, Beef, Boiler, Castle, Column, Eye, Horse, Moldings, Phrenology, Ravelin, Ships, (pages 1164 and 1216) Steam engine, Timbers, define 343 words and terms.
New Edition of WEBSTER, has 118,000 Words, 3000 Engravings, 4600 New Words & Meanings, and Biographical Dictionary of over 9700 Names.
WEBSTER'S is the Dictionary used in Govern't Printing Office. 1861.
Every State purchase of Dictionaries for Schools has been Webster's.
Books in the Public Schools of the U. S. are mainly based on Webster.
Sale of Webster's is over 20 times the sale of any other series of Dict's.
THIRTY-TWO THOUSAND have been put in the public schools of the U. S.
Each new edition has become more and more The Standard.
Recommended by State Supt's Schools in 36 States, and 50 College Pres'ts
IS IT NOT THE STANDARD?
Published by G. & C. MERRIAM, Springfield, Mass.

J. MONROE TAYLOR
ESTABLISHED 1844.
Gold Medal Baking Powder. Gold Medal Cream Tartar. Gold Medal Wedding Crystal. Gold Medal Soda. Gold Medal Saleratus.

113 WATER ST., NEW YORK.
The whitest, nicest and best goods made. Guaranteed pure, superior in quality and style of package to any brand in the world. Takes less quantity to do the same work. Ask your grocer for it, and have no other.

SMOKING and Chewing TOBACCO Pipes, and a variety of other goods, you can find at SPARKS', aug6. opp. Court House.

SUGAR-CURED HAMS, Shoulders & Broiling Beef, Bacon Shoulders and Sides, and Breakfast Bacon at THOMPSON'S, up town. aug6.

GO TO WM. J. MCFEELY'S To get good CHEESE, CHIPPED BEEF, &c n19

FLOUR by the Barrel or Sack, for sale by WM. J. MCFEELY.

W. S. TAYLOR. WM. SPRIGG.
W. S. TAYLOR & CO.,
—140—
Light Street Wharf, BALTIMORE.
LUMBER, SHINGLES,
Sash, Doors, Blinds. | BUILDING LUMBER OF ALL KINDS. | *Bricks, Lime, Hair.*
FLOORING, PALES, FENCING, &c.
March 27, 1881.

SHINGLES!
FULL STOCK! CHEAP!
LUMBER! LUMBER!
PLEASE WRITE FOR PRICES.
GEO. F. SLOAN & BRO,
(LATE OF BURNS & SLOAN,)
132 Light Street Wharf, Baltimore.

BUY YOUR LUMBER
SHINGLES, LATHS,
Sash, Doors, Bricks, &c.,
AT LOW PRICES, FROM
SAMUEL BURNS & CO.,
104 Light Street Wharf,
BALTIMORE.

THE UNITED STATES MAIL

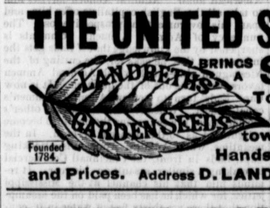

BRINGS A **SEED STORE** To every man's door. If our SEEDS are not sold in your town, drop us a Postal Card for Handsome Illustrated Catalogue and Prices. Address D. LANDRETH & SONS, Philadelphia.

MENDELSSOHN PIANO CO.

Grand Offer for the next 60 days only.
PIANO STYLE 3½ Magnificent rosewood case elegantly finished, 3 strings, 7 1-3 Octaves, full patent agraffe and large fancy moulding, full Iron Frame, French Grand Action, Grand Hammers, in fact every improvement which can in any way tend to the perfection of the instrument has been added.
Our price for this instrument boxed and delivered on board cars at New York, with the Piano Cover, Stool and Book, only **$245.00**
This Piano will be sent on test trial. Please send references if you do not send money with order. Cash boxed with order will be refunded, and freight charges paid by us both ways if Piano is not just as represented. Several other special Bargains at prices never before offered by any manufacturer. Pianos, $160 up. Cabinet Grand Uprights, $318 and $350. Over 15,000 in use, and not one dissatisfied purchaser. All sent on 15 days' test trial—*freight free if unsatisfactory.* Don't fail to write us before buying. Piano Catalogue mailed free. Every piano fully Warranted for five years.
JUBILEE ORGANS Our New Style Jubilee Organ in *Bazilake Case*, called the "EXCELSIOR," Style 6, is one of the handsomest, tastiest and sweetest toned Parlor Organ ever offered the musical public. It contains Five Octaves, Five sets of Reeds, and *Fifteen Beautiful Stops. Our price to have it introduced*, with stool and book, only $87—as one organ sold sells others. We send all Organs on 15 days test trial in your own home, and pay freight both ways if instrument is not as represented. Our Organs contain no "Bogus" sets of Reeds, or "Dummy" stops, as do many others. We make no misrepresentations, and guarantee honest and fair dealing, or no sale. *Fully warranted for 7 years.* Other styles, $35, $40, $55, $60, etc. Over 25,000 sold, and every Organ has given the fullest satisfaction. Organ Catalogue mailed *free*, showing up the "Dummy" stop dodge.
SHEET MUSIC at one-third price. Catalogue of 3000 choice pieces of popular Music sent for 5c. stamp, including every variety of musical composition, by the best authors. Address,
MENDELSSOHN PIANO CO., P. O. Box 2058, New York City.

EXCELSIOR COOK STOVES.
THE BEST IN THE MARKET.
SIXTEEN DIFFERENT SIZES AND KINDS!
SIX SIZES WITH ENAMELED RESERVOIRS!
Adapted to all requirements, and priced to suit all Purses.
LEADING FEATURES:—Double wood doors, Patent wood grate, Adjustable Damper, Interchangeable Automatic Shelf, Broiling Door, Swinging Hearth-Plate, Swinging Flue-Stop, Reversible, Gas-burning, Long Cross Piece, Double Short Centers, Heavy Ring Covers, Illuminated Fire Doors, Nickel Knobs, Nickel Panels, etc.
Unequalled in Material, in Finish and in Operation.
Manufactured by
ISAAC A. SHEPPARD & CO., Baltimore, Md.
And for sale by J. K. ALDRIDGE, Chestertown, Md. 43.