msa_sc2901_scm1625-0086 © Maryland State Archives

Kent News.

SATURDAY MORNING..... MARCH 29, 1884.

The Major's Visit to Baltimore.

Messrs. Editors:—We took passage on the swift propellor Enterprise from Chestertown to Baltimore, commanded by Capt. Jack Anthony. A more pleasant trip no one need want; we had on board the president of the company, Mr. J. C. Slaughter, and the ex-president, Mr. R. J. Foard, and his family, with some of the directors. We had not been long out when we were summoned to a supper of beefsteak and coffee, which none can prepare better than cook James; he is an expert in his profession. As we glided over the waters the moon looked down on us with much complacency, adding to our pleasure indeed. Soon we began to meet the beautiful steamers that were outward bound and as we passed we congratulated each other, showing that a spirit of good-will still broods over our land and hovers over our water. The next scene that met our eyes was the beautiful city of monuments with electric lights giving enchantment to the scene. When we reached the pier at midnight the city seemed to be wrapped in slumber for there was hardly a person to be seen.—Resting for the coming day with its cares and anxieties our minds reverted to the immortal Key and the Star Spangled Banner—"O long may it wave, over the land of the free and the home of the brave." After the sun had risen and begun to shed its mellowing light over the city I wended my way almost to its northern extremity, where I found my brother and his son, keeping house and nicely fixed. After talking over old times and referring to past friends, too many of whom have gone where the clods of the valley press heavily upon their bosoms, but I trust are free from all care. No sound can awake them to glory again in this world, but I hope they will rise to a blessed immortality.

In one of my rambles I went to the city hall where I made the acquaintance of the Hon. Mayor, F. C. Latrobe, who is a gentleman of the first order. In our conversation I found that he was a class-mate of the late Col. Geo. Hanson, who though dead, is still alive in our memories for his noble traits of character and manly virtues.

Hoping this short communication may serve to fill a vacant space in your paper, I remain yours most respectfully, B. B. WROTH.

MR. BLAINE CORRECTED.—Mr. J. Buchanan Henry, who was President Buchanan's private secretary, declares that there is not one word of truth in the statement in Mr. Blaine's book to the effect that Mr. Buchanan prepared an answer to the South Carolina commissioners that was "compromising to the honor of the Executive and perilous to the integrity of the Union." Mr. Henry also says that "if the historical accuracy of Mr. Blaine's statements in the chapters yet to be given to the public is not more manifest than in the one just published, the forthcoming work will have to be classed with fiction rather than history, or consigned to the domain of campaign literature." Alluding to Mr. Blaine's approval of President Buchanan's "moral and social worth," Mr. Henry responds that "the latter's friends will cheerfully dispense with any tribute of this kind from the hero of the Mulligan episode."

BRAZILIAN AID TO THE LONGFELLOW MONUMENT.—The Brazilian Consul-General writes to the New York *Times*, that the men of letters in Brazil have gladly availed themselves of the opportunity to subscribe to the erection of a monument at Cambridge, Mass., in honor of the poet—Longfellow. The Emperor, who was a great admirer of Longfellow and a personal acquaintance, headed the subscription with $250, and the list of subscribers comprised, in addition to men of letters, poets, journalists, public officers and other representatives of the cultivation of Brazil. The Consul says, these desire to show their profound respect for an American poet, "whose poems are so well-known by the educated portion of Brazilian society, who admired and loved him."

EGGS AS CURRENCY.—A few days since Kinsey stepped into a grocery store on Talbot street and asked for "three eggs worth of 'lasses." "Where are the eggs?" asked the merchant. "Dey is 'roun home, sir—will bring 'em 'roun." When the merchant had gone to the grocery-room one of the bystanders said: "Kinsey, I don't believe the eggs are yet laid. "Yes, dey is sir—dat is, two of 'em is, and de hen am now on de nes layin'. We have often heard persons speak of counting chickens before they are hatched, but this is the first time we ever heard of any one's selling eggs before they were laid.—*St. Michael's Comet.*

GENERAL GRANT now weighs 228 pounds, writes a New York correspondent to a Boston paper, and but for a few more gray hairs in his short beard there is nothing to indicate that he has grown older in the last five years. Since his recent fall, however, his habits of life are more regular, and he has also parted with all but two of his horses.

THE New York newspapers assert that the additional supply to their water facilities will cost that city from twenty-five to thirty millions of dollars. The dam is proposed to be located in Westchester county, 35 miles from the city. It will be 250 feet high, and form a reservoir of fifty-eight billion gallons capacity.

"You are now one," said the minister to the happy pair he had just tied together with a knot they never could undo. "Which one?" asked the bride. "You will have to settle that for yourselves," said the clergyman.

WHEN a woman wants to repair damages she uses a pin; when a man wants to repair damages he spends two hours and a-half trying to thread a needle.

A MAN of fashion hates the rain because it deranges the set of his pantaloons; a woman of fashion hates it because it deranges her complexion.

WOMEN love admiration, approbation, adulation on the part of others, and are often weak, vain and frivolous. Ditto men.

WHITE elephants have dropped in price from $200,000 to $175,000. Now is the time to lay in your Summer supply.

TAKE NOTICE!

—THAT—

JAMES A. SHAW,

Still continues the BOOT AND SHOE BUSINESS and recently obtained the exclusive right to sell the

Justly Celebrated James Mean's SHOES,

For MEN'S WEAR,

...ton, Congress and Bal's, and we ... them to be the very best Shoes ... the country for the money. ... of exclusive of fine Calf and for ... from Mability cannot be surpassed; When in ... stamped on the bottom ... are sold at that price ... ernia.

At S... ICE SHOE call ... On Court... W'S ... and look for yourself ... politely and *will not get an...* ... to get suited.

Remember the place—Court you... jan12. Chesta...

Something New and Practical

JOHN A. PARKER'S

RUBBER UPPER LEATHER SOLED BOOT.

Perfectly Waterproof; does not sweat the feet, and any ordinary shoemaker can half sole and heel them.

at THOMPSON'S, j26. up town.

LOT OF BRACKETS, WALL POCKETS, &c., Will be closed out about cost. j19. LOUIS K. STAM.

BLANKETS—White at $1 50, $2, $2 50, $3, $3 50, $4, $5 per pair. Grey from $1 up. Bed Comforts from 75c. up. Oct. 6. J. H. SIMPERS.

Read the papers and be posted as to the best and cheapest spot in the city to buy your Ready-made Clothing. Our Spring stock, now ready, is fine, well assorted and low priced.

A. C. YATES & CO.,

Ledger Building, Chestnut & Sixth sts., PHILADELPHIA.

NOTICE!

THE FARMING COMMUNITY OF KENT COUNTY

are hereby respectfully notified that we have established an agency for the sale of our line of

Farming Implements

at Chestertown, Kent county, Md., with Mr. WM. ARTHUR ELLIOTT in charge.

We handle a full line of Implements from the smallest Plow up to the largest Traction Steam Engine.

☞ Parties desiring information about ANY IMPLEMENT or MACHINE manufactured in the United States, are respectfully requested to call and see Mr. Elliott.

Our full advertisement will appear shortly.

ELLIOTT & GEMMILL,

Centreville, Md.,

Dealers in Agricultural Implements, Iron and Wood Pumps, Wind Mills, Saw Mills, &c.

P. S.—I have no sub-agents in the county; I want to deal with you direct and will make it to your interest to either see me in person or correspond with me.

WM. A. ELLIOTT.

Jan. 19, 1884.

EXCELSIOR COOK STOVES

ALWAYS SATISFACTORY

EIGHTEEN SIZES AND KINDS

ALL PURCHASERS CAN BE SUITED

MANUFACTURED BY Isaac A. Sheppard & Co., Baltimore, Md. AND FOR SALE BY J. K. ALDRIDGE, CHESTERTOWN.

HOSTETTER'S CELEBRATED

STOMACH BITTERS

The Want of a Reliable Diuretic, Which, while acting as a stimulant of the kidneys, neither excites nor irritates them, was long since supplied by Hostetter's Stomach Bitters. This fine medicine exerts the requisite degree of stimulation upon these organs, without producing irritation, and is, therefore, far better adapted for the purpose than unmedicated excitants often resorted to. Dyspepsia, fever and ague, and kindred diseases, are all cured by it.

For sale by all Druggists and Dealers generally.

NEW GROCERY STORE

...orner of High and Queen Streets, opp. A. J. Cahall's.

Would ... BACCHUS has purc... full Stock ... ...ion to the fact that he ... care and for cash a ... ...ch as Teas, Coffe... Molasses, Syrups, Canned Go..., Hecker's Oat Meal, ...co, Segars, and a choice line of Cand..., ...rants, Citron, Figs, Nuts, Flour, everything pertaining to a fir... Curcery and Confectionery store. ...ect Warrants his prices as low as ta... est. Country Produce taken in exch... for goods.

d1-tf. D. ARTHUR BACCHUS.

PIPES and Smokers' Goods—the finest line in town. Pipes from 1 cent to $2.50; SPARKS.

Farmers', Builders' & Mechanics'

HARDWARE!

Our Stock is complete in every department and the public are invited to call and examine our goods and prices.

For the FARMER

—WE HAVE—

PLOWS, HARROWS, CULTIVATORS,

FEED CUTTERS, CORN CRUSHERS.

CORN SHELLERS,

Shovels, Forks, Spades, Hoes, Axes, Wagon Hames, Chain and Rope Traces, Plow Lines, Hinges, Locks, Saws, Drawing Knives, &c., which we are selling at very moderate rates.

JOEL R. CLEMENTS.

For BUILDERS we have everything in the way of Hinges, Locks, Bolts, Catches, Sash Locks, Cord and Weights, &c., &c.

For MECHANICS we have all kinds of TOOLS, such as Planes, Saws, Chisels, Hatchets, Braces, Bitts of almost any quality; Saw Files, Spirit Levels, Plumbobs, &c., which we are selling as cheap as can be had in the city. Call and see us.

JOEL R. CLEMENTS, adjoining Kent Nat'l Bank. Jan. 26, 1884.

LUMBER

For the SPRING of 1884.

T. W. Eliason, Jr.,

Takes pleasure in announcing to his customers and the public generally that he has now on hand one of the largest and best selected stocks of

WHITE PINE, VIRGINIA PINE, and GEORGIA PINE

LUMBER,

on the Peninsula, embracing in part—
White Pine 5-8 Siding, dressed;
" " " " undressed;
" " 6-4 Plank, " "
" " 8-4 " "
" " 4-4 Picks & Select, dressed,
" " 7-8 Rabbeted Weatherb'ing
" " Barn Boards, 12, 14 and 16 ft.
" " Cull " 12 in. stk. 16 ft.
" " 2x3 and 2x4 Railing.
Virginia Pine Boards 12, 14 and 16 ft,
" " 12 in. stk. Boards, 16 ft.
" " 5-8 Siding, dressed & und'ssed
" " 4-4 12 inch stk. dressed;
" " Frame Stuff,
" " Scantling, Railing, &c.
" " Flooring.
Georgia Pine Frame Stuff,
" " Flooring.
Hemlock Fencing and Pickets.
SHINGLES, LATHS, DOORS DOOR FRAMES, Window Frames, Sash, Mouldings, &c.

☞ Specially low price to purchasers of large bills, either for cash or time.

☞ TERMS LIBERAL.

Be sure and get my bid for your bill before purchasing elsewhere.

Feb. 23, 1884. T. W. ELIASON, JR.

THE MODEL SEED HOUSE OF THE SOUTH. SEEDS RELIABLE GARDEN FLOWER and FIELD. Seed Oats, Corn, Beans, Peas, Potatoes and Onion Sets, Clover, Timothy, Orchard, Lawn and other Grass SEEDS, Bulbs, Fruit and Ornamental Trees, Small Fruits, Roses, &c. Wholesale and Retail. Five splendid Varieties of Ever-Blooming ROSES, all labled, for $1, 12 for $2—25 for $1. Descriptive Catalogues Free. CHAS. McCULLAN & CO., corner Light and German streets, Baltimore, Md.

THE DINGEE & CONARD CO'S BEAUTIFUL EVER-BLOOMING ROSES

5 SPLENDID VARIETIES $1 all labled, year CHOICE. Strong Pot Plants, for immediate bloom, delivered safely by mail, post-paid to all points
12 for $2. 19 for $3.
26 " 4. 35 " 5.
75 " 10. 100 " 13.

WE GIVE AWAY Premiums and EXTRAS more Roses than most establishments grow, and are the only concern making A SPECIAL Business of Roses. Sixty Large Houses for Roses alone. Our New Guide, a complete Treatise, elegantly illustrated, sent FREE on the Rose, 50 pp. THE DINGEE & CONARD CO. Rose Growers, West Grove, Chester Co. Pa.

FERRY'S SEED ANNUAL FOR 1884

Will be mailed FREE to all applicants and to customers of last year without ordering it. It contains illustrations, prices, descriptions and directions for planting all Vegetable and Flower Seeds, Plants, etc. Invaluable to all. D. M. FERRY & CO. DETROIT, MICH.

THE BLATCHLEY PUMP! BUY THE BEST.

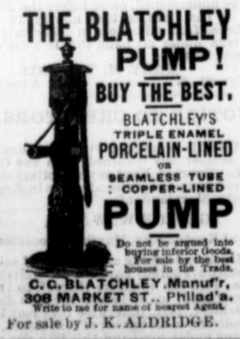

BLATCHLEY'S TRIPLE ENAMEL PORCELAIN-LINED OR SEAMLESS TUBE COPPER-LINED PUMP

Do not be argued into buying inferior Goods. For sale by the best houses in the Trade.

C. C. BLATCHLEY, Manuf'r, 308 MARKET ST., Philad'a. Write to us for name of nearest Agent.

For sale by J. K. ALDRIDGE.

WORMS

In the human body ERADICATED by using CLARK'S WORM SYRUP! INFALLIBLE remedy. Safe and effectual in its action. Price 25 cents a bottle.

For sale by all Druggists.

A MARYLAND SCHOOL BOOKS.

NEWELL'S REVISED READERS. SHEPHERD'S GRAMMARS. PIETS UNIVERSAL SPELLER. KERNEY'S U. S. HISTORY. SCHARF'S SCHOOL HISTORY OF MARYLAND.

JOHN B. PIET & Co. PUBLISHERS. BALTIMORE.

Catalogue Mailed on Application.

...ING— ...e stock of Bargain Goods at SPARKS'.

LUMBER.

W. W. TUNIS & BRO.,

SAW AND PLANING MILLS,

TUNIS' MILLS, TALBOT COUNTY, MD.,

Manufacturers of

LUMBER and BUILDING MATERIALS.

☞ Owning our own Timber lands, Teams, Logging, Railroads, Rafting apparatus, Mills and vessels, we know we can offer INDUCEMENTS TO BUILDERS NOT EQUALLED IN THE STATE. May 27, 1883.

W. S. TAYLOR. WM. SPRIGG.

W. S. TAYLOR & CO.,

—140—

Light Street Wharf, BALTIMORE.

LUMBER, SHINGLES,

Sash, Doors, Blinds. | BUILDING LUMBER OF ALL KINDS. | Bricks, Lime, Hair.

FLOORING, PALES, FENCING, &c.

March 27, 1883.

GEORGE F. SLOAN & BRO.,

LUMBER!

Shingles, Lath, Doors, Sash, Blinds

Lime and Brick.

132 Light Street Wharf, - - BALTIMORE.

SAMUEL BURNS & CO.

—LUMBER—

104 LIGHT STREET WHARF,

BALTIMORE.

W. P. PATTERSON,

RETAIL DEALER AND JOBBER OF

Breech and Muzzle Loading Guns

RIFLES, REVOLVERS,

AMMUNITION, GLASS BALLS, GLASS

BALL TRAPS, LEATHER and CANVAS GOODS.

168 W. Pratt Street, Baltimore.

NOTHING LIKE IT.

J. F. LEARY'S

Herbatine COUGH SYRUP

For COUGHS, COLDS, CROUP, and all other diseases of Throat and Lungs

Sold by all Druggists at 25 and 50 cents.

CANBY, GILPIN & CO., Agents, Light and Lombard sts. Baltimore, Md.

Sept. 29-8m.

NEW GOODS!

—AT—

WROTH & ALDRIDGE'S

DRY GOODS of all kinds, such as Dress Goods from 10c. to 75c., Black and Colored Velveteens Red, White and Gray Flannels, Canton Flannels, Ginghams, Bleached and unbleached Muslins, Cassimeres, Kerseys, Prints, &c.

GLOVES, large variety, from 12c. to $1 50. Kid Gloves a specialty.

Men and Boy's UNDERSHIRTS and Drawers, Ladies' Vests, Bal. Skirts, Nubias, Children's Knit Sacks, Hoods and Mufflers to match. Ladies' JERSEYS in all colors.

Large assortment of Gents' FURNISHING GOODS, such as Collars and Cuffs, Silk Handkerchiefs.

Ladies', Gents' and Children's SHOES, Men and Boy's Winter Boots, all grades. Gum Boots, Gum Shoes.

HATS and CAPS, latest styles in stiff Hats, Soft Hats in Fur and Wool from 50c. to $3 00.

Ingrain CARPETS from 35c. to 75c., also, a full line of samples always on hand in higher price Carpets.

Floor and Table OIL CLOTHS in all widths.

GROCERIES—Sugars, Coffees Teas, Spices, Tobacco and Cigars. n17.

WHEATLEY'S UP TOWN GROCERY.

We have now in stock and shall keep constantly on hand a

Full line of GROCERIES

Such as COFFEES, SUGARS, TEAS, MOLASSES, SYRUPS, &c.

Bacon, Flour, Meal, Feed, Fish, &c

A choice lot of *Broiling Beef* and *Sugar cured Hams* kept on hand.

Also, TOBACCO and SEGARS.

We shall use every effort to please, and hope our friends and the public will remember us when making their purchases. All goods in our line will be sold as low as they can be bought in town.

j14. WHEATLEY BROS., Corner Store, Up Town.

N. C. CROW,

Dealer in

DRY GOODS,

NOTIONS, BOOTS & SHOES,

Groceries & Provisions, Wood & Willow Ware, China & Glass Ware, Tobacco & Segars, Canned Goods, Mince Meat, Apple Butter, Raisins, Currants, Citron, Candy, Nuts, Oranges, Lemons and Dried Fruits.

My aim is to sell good Goods at reasonable prices. I have a good line of goods for the Holidays. Come and see me.

☞ COUNTRY PRODUCE of every saleable kind taken in exchange for goods or cash paid for them.

N. C. CROW, Dec. 8. Up Town, adj. Bakery.

C. M. Lucas.

WATCHES.

J. T. TWILLEY. H. M. THOMAS

COAL! COAL!

We have on hand a good article of Soft Coal for Steam Threshers. Also, a good quality of Anthracite (White Ash) Coal, 2,240 lbs. to ton.

All persons in want of Coal will do well to call and see us before buying.

ju7-tf. J. T. TWILLEY & CO.

READ AND REMEMBER.

COAL will be needed and Dealers cannot buy Coal without money, and in order to procure the money to buy with, all parties indebted to Thos. DeC. RUTH are hereby notified to come forward at once and settle up your old bills. If you have not the cash give us such paper as will enable us to procure the money. We mean every one who owes us a dollar, we need the money and must have it, and that at once. Old bills must be paid before new ones are made.

Resp'y, T. DeC. RUTH, n10. J. B. McINTIRE, Agent.

WOOD! WOOD!

HICKORY, OAK and PINE.

THE subscriber has purchased 1,000 cords of the very best seasoned Oak, Hickory and Pine that has been in this market for some time, and is selling it, delivered, at $5.00 per cord for Oak, and $6 per cord for Hickory; wood sawed and split to order.

This Wood has all been culled over; is full length, clear of knots and small sticks. Pine Kindling Wood for sale low. WILLIAM PERKINS.

Rising Sun Saloon, Chestrtown. Nov. 24—tf.

COAL!—WOOD!

To our Friends, Customers and the General Public.

WE are selling now nothing but strictly pure LEHIGH COAL. As our demand has been larger than we anticipated, we have determined to keep the trade going on this quality Coal and we mean to sell it at the same price as the Havre deGrace Coal.

We would also call attention to our stock of WOOD, which we are selling at reasonable prices, and we guarantee as good as can be had in this market, especially our Pine Wood.

Give us a call and we will treat you politely and assure satisfaction. Thankful for past favors, I remain

Yours, very resp'y, jan12. J. D. BACCHUS.

FINE Cut-glass GOBLETS and Wine Glasses suitable for Christmas presents, at SPARKS'.

FINE Huckaback and Damask Towels at prices that will please, at T. W. ELIASON'S, JR.

SASSAFRAS RIVER LINE.

On and after Saturday, Feb. 16, 1884, the

Steamer Trumpeter

will leave Balt. every Tuesday, Thursday and Saturday, at 10½ A. M., for BUCK NECK and all the landings on SASSAFRAS RIVER.

Returning will leave Georgetown every Monday, Wednesday and Friday at 7½ A. M., for the Landings on Sassafras River and Worton Creek, leaving Buck Neck wharf at 10½, arriving in Baltimore about 1 P. M. WM. CUNDIFF, feb16. Master.

Spring Arrangement.

On and after FRIDAY, March 7, 1884,

Steamer PILOT BOY

Will leave Tolchester Beach for Baltimore, on Tuesdays and Fridays at 9 a. m., and 4:30 p. m.

Baltimore for Tolchester, from Pier 15 Light St. Wharf, on Tuesdays and Fridays at 7 o'cl'k, a. m., and 2:30 p. m.

Excursion tickets, 50 cents, good on day issued. One way tickets, 40 cents. Children from 6 to 12 years, half-price.

☞ For further information apply to CHARLES LLOYD, Tolchester Beach.

W. C. ELIASON, MANAGER. March 8. Pier 15 Light St. Balto.

CHESTER RIVER STEAMBOAT COMPANY.

Spring Arrangement, 1884.

To take effect Thursday, Feb. 7th, 1884.

The Steamer B. S. FORD will leave Chestertown every Monday, Wednesday and Friday at 8 o'clock A. M., for Baltimore, stopping at Rolph's, Boder's, Quaker Neck, Grey's Inn, Queenstown and Kent Island, arriving in Baltimore at 1.30 P. M. Returning, will leave Baltimore every Tuesday, Thursday and Saturday, at 10 o'clock A. M., making all the above landings.

GEO. WARFIELD, Pres't. Feb. 9, 1884.

Enterprise Transportation Company

1884 SPRING ARRANGEMENT 1884

On and after Monday, Feb. 11, 1884, Steamer

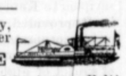

ENTERPRISE

will make tri-weekly trips between Baltimore and Crumpton, running as follows:

Leave Crumpton every Monday, Wednesday and Friday at 3 P. M. stopping at Spry's, Deep Landing and Rand Top. Leave Chestertown at 5 o'clock stopping at Newnam's, Wilkins' and Outer Neck. Leave Hooper's Wharf at 7 o'clck, P. M., stopping at Corsica, Emory's and Earle's, in Corsica Creek. Arrive in Baltimore 11.30 P. M.

Returning, will leave Pier 12 and 13 Light st. wharf, Baltimore, every Tuesday and Thursday nights at 4 o'clock, and every Saturday afternoon at 2.30.

Pleasant accommodations for passengers.

☞ We are also prepared to deliver FREIGHT at any point in Chester River and tributaries, per Samer A. J. Whitney and Schooners Hate Stark and Wm. S. Copes. Freights reasonable.

Address all communications to CHAS. F. HARRY, Sec'y, Piers 12 & 13 Light st. wharf, Balto.

JOEL C. SLAUGHTER, Feb. 9, 1884. President.

Nursery Sock!

Through the very liber patronage of my friends and custome, I have been enabled to sell this fall of 180,000 Peach Trees, and still have remaining

8,000 First-Clas TREES, and abo

30,000 SECOD CLASS,

consisting of the leadg popular varieties. These 2d class Tes will run from 2 to 3 feet in height; he good roots, and are thrifty, healthy Tees. Almost all my own planting has en of this class, and some even prefe them. Price $30 per 1,000; 1st Class, $ per 1,000.

Other Nursery Sto, and especially Strawberry, Raspber and Blackberry Plants, for sale in uantity. Catalogues ready.

Thankful for pas favors I hope to merit a liberal share patronage.

BARNARD, Stanley O., Kent co., Md.

We, the undersigne having known Mr. N. BARNARD for the p 15 or 20 years, take pleasure in recommeng him as reliable and trustworthy, and Tree e have purchased of him have proven satisfy and true to name.

GEO. B. ESTCOTT, res't Kent Nat'l Bank.
WILLIA T HEPHRON,
H. T. JIP,
ISAAC AISONS,
THOMA J. F. SMITH,
GEO. LBEK,
RICH D C SMYTH,
J. W. ORR,
M. A. MXWELL, M. D.
W. SMAWELL, M. D.
JOH B. ARROTT,
R. S DEB.

Nov. 24, 1883.

Snow Hill Nurseries.

300,000 No. 1 EACH TREES!

Over 50 varieties among which can be found kinds suited all sections including the New and O Standard Varieties, largely of the Yew for canning and drying purposes. so, 100,000 APPLE TREES, 40,000 of em are Extra Long Keeping varieties apted to southern planting or where long keeping varieties are desirable We also offer a full line of NURSERY TOCK, Small Fruit a specialty; can orders in large or small quantities, reasonable prices; write for descrip e circular, which we mail free to all licants. Orders by mail promptly a ded to.

Ad ress:

WM. M. PIERS & SONS, Wesley ion, Worcester co., Oct. 13-7m. Maryland.

LIME OR SALE.

Hav purchased THE IME KILN at the Railroa tation in Chestertown Md., formerly ed by Levi Fiddis, Jr. I am now pre d to sell either

Slaked r Quick Lime

or Building rpoes, at the following atesat the k slaked, 6c. per bushel, quick, 12c. pe shel.

oc15-tf. WM. PERKINS.

A LARGE NE of Gent's, Ladies' and Chil n's Vests. at W. ELIASON'S, JR.

TRY Pun Henry Clay, Log Cabin, Bub ney West Cigars d8. LAMBERT'S.

Baltimore & Del. B. R. R.

Winter Arrangement.

Connecting with Del. R. R. at Clayton.

On and after Monday Jan. 24, 1884, until further notice, trains will run as follows:

GOING NORTH.	Passenger No. 1 daily	Passenger and Freight No. 3 Thursdays.
LEAVE	A M	P M
Chestertown	8 00	2 00
Worton	8 20	2 20
Lynch's	8 28	2 30
Still Pond	8 35	2 40
Kennedyville	8 45	2 55
Black's	9 00	3 10
Lambson	9 15	3 20
Masseys	9 30	3 35
Delaney	9 45	3 50
*Bingham	10 00	4 00
arr Clayton	10 15	4 10
leave "	11 08	4 31
Middletown	11 42	5 06
Wilmington	12 40 P. M.	6 05
Philada	1 40	7 05
Baltimore	3 20	8 32
N. York		10 20

GOING SOUTH	Pass. and Freight No. 2, daily except Thursdays	Pass. and Freight No. 4, Thursdays.	Passenger No. 5 Thursdays only.
LEAVE	A M	A M	P M
New York			
Baltimore	7 00		12 10
Philadelphia	8 00	8 00	3 00
Wilmington	9 05	9 05	4 00
Middletown	10 11	10 11	4 42
arr. Clayton	10 40	10 40	5 05
leave "	11 45	11 15	5 10
*Bingham	12 00	11 30	5 20
Delaney	12 10	11 40	5 25
Masseys	12 25	11 55	5 40
Lambson	12 40	12 10	5 50
Black's	12 55	12 25	6 00
Kennedyville	1 10	12 40	6 10
Still Pond	1 20	12 50	6 17
Lynch's	1 30	12 55	6 22
Worton	1 40	1 05	6 27
arrive Chestertown	2 00	1 20	6 40

Stations marked thus (*) have no agents. Freight for Bingham's and Nicholson's must be prepaid.

The morning trains make close connection at Clayton with trains on Delaware Railroad going North and South.

Passengers on morning train for Baltimore change cars at Wilmington.

Freight carried at low rates to all points and must be at Stations 30 minutes before starting time, in order to insure dispatch.

Excursion Tickets issued at reduced rates. FRED. GERKER, Dec. 22. 1883. LESSEE.

Phila. Wilmington & Balt. Railroad.

Delaware Divis'n: Time Table.

ON and after MONDAY, Nov. 22, 1883, (Sundays excepted) trains will leave as follows:

NORTH.	A. M.	A. M.	P. M.	P. M.
Delmar	...	...	9 05	2 20
Laurel	...	...	9 17	2 33
SEAFORD	...	...	9 30	2 47
Bridgeville	...	...	9 44	3 01
Greenwood	...	...	9 53	3 11
Farmington	...	...	10 01	3 19
Harrington	...	8 10	10 12	3 32
Felton	...	8 20	10 23	3 42
Canterbury	...	8 24	10 27	3 47
Woodside	...	8 28	10 31	3 52
Wyoming	6 54	8 34	10 38	3 59
DOVER	7 01	8 42	10 45	4 06
Moorton	7 11	...	10 55	4 16
Brenford	7 18	...	11 01	4 23
SMYRNA *Le*	7 14	8 53	11 00	4 20
Clayton	7 24	9 03	11 08	4 31
Green Spring	7 29	...	11 12	4 36
Blackbird	7 37	...	1 20	4 44
Townsend	7 42	9 15	11 25	4 50
MIDDLETOWN	7 55	9 22	11 42	5 06
Mt. Pleasant	8 03	...	11 51	5 15
Kirkwood	8 12	...	12 01	5 25
Porter's	8 17	...	12 06	5 28
Bear	8 22	...	12 11	5 37
State Road	8 25	...	12 14	5 40
New Castle	8 33	9 48	12 21	5 49
Del. Junction	...	...	...	...
WILMINGTON ar.	8 50	10 00	12 40	6 05
BALTIMORE, (Union Station.)	12 25	12 25	3 20	8 32
PHILADELPHIA	9 52	10 52	1 40	7 05

SOUTH.	A. M.	A. M.	P. M.	P. M.
PHILADELPHIA	8 00	11.55	3 00	5 20
BALTIMORE	7 05	10 55	12 10	4 15
WILMINGTON	9 05	1 15	4 00	6 25
Delaware Junction	...	...	...	...
New Castle	9 19	1 30	4 11	6 44
State Road	9 22	1 34	...	6 47
Bear	9 29	1 39	...	6 54
Porter's	9 34	1 44	...	6 59
Kirkwood	9 42	1 49	...	7 03
Mt. Pleasant	9 53	1 59	...	7 12
MIDDLETOWN	10 11	2 14	4 42	7 30
Townsend	10 19	2 22	4 50	7 39
Blackbird	10 24	2 26	...	7 44
Green Spring	10 33	2 32	...	7 51
Clayton	10 40	2 38	5 05	7 57
SMYRNA (arrive)	10 55	2 50	5 15	8 10
Brenford	10 45	2 43	...	8 02
Moorton	10 52	2 49	...	8 09
DOVER	11 07	2 59	5 22	8 21
Wyoming	11 14	3 05	5 27	8 27
Woodside	11 22	3 11	5 33	...
Canterbury	11 27	3 15	5 37	...
Felton	11 32	3 20	5 42	...
Harrington	11 44	3 32	5 50	...
Farmington	11 51	3 39	...	...
Greenwood	12 00	3 47	...	...
Bridgeville	12 09	3 56	...	...
SEAFORD	12 20	4 11	...	...
Laurel	12 31	4 24	...	...
Delmar	12 44	4 36	...	...

Smyrna Branch Trains—Leave Smryna for Clayton 7 14, 8 53, 10 30, and 10 58 a. m., 2 28, 4 20, and 7 47 p. m. Leave Clayton for Smyrna 7 25, 9 05, 10 41, 11 10, a. m., 2 40, 5 06, and 8 00 p. m.

CONNECTION.—At Porter's with Newark & Del. City Railroad. At Townsend, with Q. A. & Kentroad. At Clayton, with Del. & Ches. Railroad and Kent Co. Railroad. At Harrington, Delaware Maryland & Virginia Railroad. At Seaford, with Cambridge & Seaford Railroad. At Delmar, with Eastern Shore Railroad, Wicomico & Pocomoke Railroad, and Peninsula Railroad.

CHAS. E. PUGH, Gen'l Manager. J. R. WOOD, General Passenger Agent.

Important Notice!

B. STRAUSS,

Formerly of Chestertown, is now engaged in the

Wholesale and Retail Liquor Business

At No. 1 Camden Street,

Near Light st. wharf, where the choicest IMPORTED and DOMESTIC

LIQUORS

may be found; also the finest

OLD MONONGAHELA WHISKY.

Orders by mail promptly attended to.

Iron Turbine

WIND ENGINES,

FOR SALE BY J. C. ROSEBERRY, mar24-tf. STILL POND CREEK.

SPANISH, Valenciennes, and Torchon Laces, fresh Emborderies, Hamburg Edgings on Swiss, Nansook and Cambric Muslins. For sale by T. W. ELIASON, JR.

ALL goods, not cut, taken back and money refunded if customers are not suited. n17. WROTH & ALDRIDGE.

HUBS, RIMS, SPOKES, Shafts, Single & Double Trees, Carriage Tongues, &c., for sale by JOEL R. CLEMENTS.