msa_sc2901_scm1625-0526 © Maryland State Archives

Kent News.

SATURDAY MORNING..........April 24, 1886.

Public Local Law

OPERATIVE IN KENT COUNTY.

Game Law—Hawks and Owls Heads.

A BILL

Entitled An Act to repeal Chapter 96 of the Acts of the General Assembly of Maryland passed at the session of the year 1882 as amended by Chapter 52 of the Acts of Assembly passed at the session of 1884, relating to the protection f Rabbits and Partridges, and to per- it the shooting of Ducks and other ild Fowl from shore over decoys; also pay a Bounty upon Heads of Hawks Large Owls in Kent county and to enact the same as follows:

ection 1. Be it enacted by the General mbly of Maryland, that Chapter 96, he Act of the General Assembly of ryland passed at the session of the r 1882 and Chapter 52 of the Acts of e General Assembly passed at the session of 1884, be and the same is hereby repealed and re-enacted so as to read as follows:

Section 2. Be it enacted, That it shall not be lawful for any person or persons in Kent county to shoot, kill or catch, or in anyway entrap any Partridges or Quail in said county between the 24th day of December and the 1st day of November in each year; nor any Woodcock between the 1st day of February and the 4th day of July in each and every year; nor any rabbits between the 24th day of December and the 1st day of November in each and every year.

Section 3. Be it further enacted, That any person or persons violating any of the provisions of the preceding sections of this Act, shall be deemed guilty of a misdemeanor, and on conviction thereof before any Justice of the Peace for said county, shall pay a fine of five dollars for each and every Partridge, Woodcock or Rabbit shot or taken; one-half of said fine to be paid to the informer and the remainder as hereafter directed, and on the failure to pay said fine shall be lodged in the County Jail for ten days.

Section 4. Be it enacted, That it shall not be lawful for any person not a *bona fide* resident of said county to shoot or trap any Partridges, Woodcock, Rabbits, or any other Wild Game, in the said county without having first obtained from the Clerk of the Circuit Court for said county a license permitting the person named in such license to shoot or trap wild game in said county for one year from the day on which said license is issued, and that the person named therein or the party procuring such license shall pay to said Clerk for such license the sum of four dollars, and fifty cents to the Clerk for issuing said license; and any non-resident convicted before any Justice of the Peace of said county for gunning within the limits of said county without a license so to do shall be fined twenty dollars for the first offence and every subsequent offence; on failure to pay said fine the offender shall be confined in the County Jail for ten days; provided, that owners may extend the privilege of killing said game upon his or her own lands to whomsoever he or she may deem proper.

Section 5. Be it further enacted, That it shall not be lawful for any person to ship or attempt to ship for the purpose of selling elsewhere at any season of the year any Partridges, Woodcock, Rabbits, that have been shot or trapped in said County, into any other County or State, without having first obtained from the Clerk of the Circuit Court for said County a license permitting the person named therein to sell or ship the same beyond the limits of said county for one year from the day of which the said license is issued, and that the person named therein, or party procuring such license, shall pay to said Clerk for such license the sum of one hundred dollars, and fifty cents to the Clerk for his fee for issuing such license; any person violating the provision of this section by selling or shipping game for sale shall be fined the sum of five dollars for every Partridge, Woodcock or Rabbit sold or shipped.

Section 6. Be it further enacted, That the possession by any person within the County of any of the Birds or Rabbits, mentioned in the preceding section of this Act, at any time in which the shooting or trapping of the same is prohibited by said preceding section, or the possession by any express or transportation company of any Partridge, Woodcock or Rabbit, at any time, shall be *prima facie* evidence of violations of this Act.

Section 7. Be it further enacted, That any person or persons found trespassing upon any private property in this County which shall have been posted or advertised shall be liable to be arrested by any Constable of the County, and shall be deemed guilty of a misdemeanor, and on conviction thereof before any Justice of the Peace of the said County, shall be fined the sum of five dollars; on failure o pay said fine shall be confined in the ounty Jail for a term of ten days.

ection 8. Be it further enacted, That fines which may be collected by any tice of the Peace of said County unthe provisions of this Act, and the ey paid to said Clerk of the Circuit t for said license under the provi- of this Act, shall be paid by the Justice of the Peace and the Clerk e County Commissioners of said ty, to be by them placed to the credthe School Fund for said County.

ection 9. Be it further enacted, That hall be the duty of the Constables of several election districts of the coun- aforesaid to arrest any person or perons violating any of the provisions of this Act and take them before the nearest Justice of the Peace, to be dealt with as this Act has heretofore directed.

Section 10. Be it further enacted, That it shall be lawful to shoot ducks or other wild fowl from the shore over decoys in said County.

Section 11. Be it further enacted, That any person killing any Large Hawks or Owls, in said County, shall be entitled to a bounty of fifty cents for each and every Hawk or Owl killed.

Section 12. Be it further enacted, That to obtain such bounty it shall be necessary for the person killing Hawks or Owls to produce the heads of the same before some Justice of the Peace of said county, and make affidavit that the Hawks were killed within the limits of said county, and thereupon the said Justice shall give a certificate of the production of the said head or heads before him and of the said affidavit, and it shall be the duty of the said Justice to burn or otherwise destroy the said head or heads, so as to prevent a second allowance for the same.

Section 13. Be it further enacted, That upon the production of the said Justice's certificate the Commissioners of said County shall levy for the use of the party holding and producing the same a sum sufficient to pay the aforesaid bounty.

Section 14. Be it enacted, That this Act shall take effect from the date of its passage. Attest:

W. G. PURNELL,
Secretary of Senate.

STATE OF MARYLAND,
Office of Secretary of Senate,
ANNAPOLIS, April 12, 1886.

To the Board of County Commissioners for Kent County, Maryland:

GENTLEMEN:—I herewith transmit a copy of Public Local Laws for Kent County, passed at January Session of the General Assembly of Maryland, 1886.

Very respectfully,
W. G. PURNELL,
Secretary of Senate.

Do you want PLOW CASTINGS this Spring? If you do, $1 will buy 10 Points or Shares No. 9, 10 or 11. We also have first-class Minor & Horton Castings for sale. Do you want Single-trees or Double-trees, made of good hickory and well-ironed, cheaper than you ever heard of? Go to

m20. CHAPMAN & LAMBERT.

Public Local Law

OPERATIVE IN KENT COUNTY.

Chester River Fish Law.

AN ACT

To better regulate the time and manner of taking and catching fish in the waters of Eastern Bay and Chester River and their tributaries, within the jurisdictional limits of Kent and Queen Anne's counties.

SECTION 1. Be it enacted by the General Assembly of Maryland, That it shall not be lawful for any person or persons to take, capture, or destroy fish in the waters of Eastern Bay or Chester River and their tributaries within the jurisdictional limits of Kent and Queen Anne's counties, by seines, drag-nets, set-nets, fish-baskets, fish-pots, weirs, pound-nets, fykes, or any other means or contrivance whatsoever which is now known or used in the capturing or destroying of fish, or which may hereafter be invented for that purpose, from the twentieth day of May to the first day of August, except with hook and line; provided, however, that seines or nets may be used for taking taylors and mackerel, provided the meshes of such nets or seines are in the bar not less than one and seven-eighths inches, or in the mesh not less than three and one-half inches.

SECTION 2. And be it enacted, That it shall not be lawful for any person or persons who use stakes or poles in setting nets of whatever class or description in the waters mentioned in the first section of this Act, to leave such stakes or poles in the waters where they were used, but shall remove or have removed, such stakes or poles from the waters where they were used on or before the first day of June, in each year, nor shall they again be put down in said waters prior to the tenth day of August following.

SECTION 3. And be it enacted, That it shall not be lawful for any person or persons in said waters mentioned in the first section of this Act, to empty their seines upon the beach or shore at any time whilst engaged in fishing, so as to leave the smaller fish to perish, but shall empty same in water of sufficient depth to enable the smaller fish to return to the water for growth and maturation; and any person or persons using seines, poundnets, fish-baskets, fykes, traps or nets, of any class or description, that catch the fish alive, shall immediately cull them and return the small fish to the waters at the place where they were taken.

SECTION 4. And be it enacted, That no boat or trap of any kind or description used in catching or taking fish shall be used in the waters mentioned in the first section of this Act by any person other than *bona fide* residents of said counties; and every person, either as principal or employee, before using any boat, trap or other device of any kind or description to take or catch fish for sale, shall first procure from the Clerk of the Circuit Court for the County whereof said person is a resident a license, which said Clerk is hereby authorized to issue, and for which he shall demand and receive one dollar, which said license shall authorize the person receiving the same to take and catch fish within the jurisdictional limits of the County in which it is issued for the one year from the date of issuing same, subject to the restrictions mentioned in the Act; and every person applying for a license as aforesaid shall make oath he has been a resident of said County not less than twelve months preceding application and said Clerk shall not issue license to any person who fails or refuses to make said oath; provided that nothing herein shall be construed to preclude any *bona fide* resident of either of said Counties duly licensed as hereinbefore provided for, from taking or catching fish in any waters bordering on any lands of which said person may be owner in whichsoever County said land may be situated, and provided further that the right to take and catch fish with hook and line shall be allowed to all persons at all times.

SECTION 5. And be it enacted, That it shall not be lawful for any person or persons to use any pole, oar or other device of any kind or description to drive or frighten fish in said waters at any time by splashing, rowing, or by any other means whatsoever.

SECTION 6. And be it enacted, That upon the information of any citizen of said counties that he knows or verily believes that any person or persons have violated any of the provisions of this Act before any Justice of the Peace of said Counties, the Justice of the Peace before whom said complaint is made shall docket a case in the name of the State of Maryland against such person or persons so charged, on oath as offending, and issue a warrant to some one of the Constables or the Sheriff of said county for the arrest of the party or parties charged in said oath with such violation of this Act to be brought before such Justice for trial, and upon conviction shall be fined not less than twenty nor more than one hundred dollars for each and every offense, in the discretion of the Justice of the Peace; one-half of which fine shall be paid to the informer and the other half to the School Fund of said county, and in default of payment of such fine such person or persons so convicted shall be sent to the County Jail for not less than ten days nor more than thirty days, in the discretion of said Justice of the Peace, and the said boat or boats, together with their oars, sails and other appliances, shall be sold at public sale by the Constable, and the proceeds applied to said fine, and the costs of the prosecution including the fees and emoluments due the Sheriff for keeping and maintaining said person or persons so convicted; provided, that any person so convicted shall have the right to appeal to the Circuit Court for the county in which such conviction is had.

SECTION 7. And be it enacted, That any Commanding Officer, of any one of the Oyster Police Sloops or Steamers, either upon view or information derived from any other person of a violation of any of the provisions of this Act, shall be and he or they are hereby authorized and empowered, and it is made his or their duty to arrest and take into custody, such person or persons so as aforesaid offending and the boatmen or other persons found in said boats, and carry such offender or offenders before some Justice of the Peace, of the County wherein such offence was committed, to be dealt with as provided for in this Act.

SECTION 8. And be it enacted, That all monies received by the Clerk of the Circuit Courts for the Counties aforesaid from licenses as provided in section four of this Act shall be paid to the County Commissioners of the counties for the use of the Public Schools of said counties.

SECTION 9. And be it enacted, That all acts or parts of acts, inconsistent with the provisions of this Act be, and the same are hereby repealed, and that this Act shall take effect from the date of its passage. Attest:

E. B. PRETTYMAN,
Chief Clerk of the House of Delegates.

STATE OF MARYLAND,
OFFICE OF CHIEF CLERK
House of Delegates,
ANNAPOLIS, April 9, 1886.

To the Board of County Commissioners for Kent County, Maryland:

GENTLEMEN:—I herewith transmit a certified copy of Public Local Laws for Kent county, passed at January Session of the General Assembly of Maryland, 1886. Very respectfully,

E. B. PRETTYMAN,
Chief Clerk of the House of Delegates.

The Cooley Creamers

IN FOUR STYLES,

Senior, Junior, Elevator and Cabinet.

The Cooley system possesses a two-fold advantage; it is submerged and water-sealed, which is of the very greatest benefit, increasing the cooling surface and keeping the cream from oxodizing, thus allowing all gases or odors to penetrate it, and be absorbed by the water. The above Creamers guaranteed and for sale at manufacturer's prices by J. K. ALDRIDGE & CO.,

March 27-tf. Chestertown.

ANNUAL REPORT

—OF—

The Commissioners of Chestertown.

For the Period from April 26, 1885, to April 27, 1886.

REVENUE:	
Corporation tax levied, less corrections and insolvencies......	$1,612 08
Bal. in Jos. N. Wheatley's hands collector 1884............	534 31
Levied by Kent county, 1884....	560 00
Levied by Kent county, 1885....	560 00
Cart license..............	11 00
Gasoline barrels sold........	10 20
Dog taxes..............	123 00
Rent, Market stalls........	45 00
Ground rent..............	32 25
Fire Insurance Company for water rent from March 1st 1885 to July 1st, 1886..........	266 67
Gasoline sold............	1 60
Fines..............	2 00
Total revenue..............	$3,758 11
EXPENDITURES:	
For Pumps, Engines and Hose:	
Chas Johnson, repairing pumps	45 75
Alex Taylor, do do	13 00
N. Y. Belting & Packing Co., balance on hose..........	272 73
Total..............	331 48
For Work and Material on Streets:	
Barnett & McIlvane, bricks......	12 75
J. B. Sappington, stone........	2 00
Isaac Coleman, laying pavement	81 49
R. R. Calder, do do	76 25
J. U. Coleman, do do	5 25
Labor..............	289 00
Hauling..............	193 29
Shells..............	3 90
Chester River Steamboat Co., freight on stone..........	18 30
Total..............	682 23
For Lighting Streets:	
Red C. Oil Co., for Lamps and Gasoline..............	176 01
Chester River Steamboat Co., for freight on same..........	4 10
People's Trans. Co., same......	2 35
Balto. & Del. Bay R. R., same...	1 40
M. A. Toulson, glass for lamps	10 90
Lamp Lighters..............	120 00
Total..............	314 76
Sundry Purposes:	
Jos. Turner, lumber..........	3 35
Geo. C. Adkinson, assist. bailiff at Election 1884..........	2 50
W. H. Lambert, Jr., same, 1885	2 50
R. N. Boston, same, 1885......	2 50
T. J. Joiner, same, 1885......	17 00
W. O. Dugan, same 1885........	9 00
Lamp-post, water-bucket and candle-wick..........	53
R. K. Pippin, carpenter's work	1 75
Walter R. Pippin, same........	2 00
J. W. Milvin, same..........	3 05
Dark lantern and telegram......	3 70
L. H. Smith, clerk election......	4 00
S. F. Smith, cement &c........	47 50
W. A. Hyland blacksmithing...	75
R. Thompson, bricks..........	6 49
G. W. Parks, blacksmithing......	1 25
Clements & York, water rent from Mar. 1, '85 to Jan. 1, '86	320 83
James White, stone..........	3 00
Arthur B. Wheatley, judge of election..........	4 00
Samuel Vannort, stone..........	97 83
Thos. W. Eliason, Jr., lumber..	8 28
Plummer & Usilton, printing....	46 13
J. K. Aldridge, terra cotta pipe	533 98
Total..............	1,121 72
Salaries:	
Thos. V. Simpson, bailiff........	400 00
Jos. N. Wheatley, coll & clerk..	140 00
Total..............	540 00
Total expenditures..........	2,990 19

The above report leaves a balance of $767 92 to be applied to the payment of the following bills passed and unpaid:

Chapman & Lambert, blacksmithing and work on fire apparatus..............	115 20
M. Gault & Sons, stone crossing	53 76
Barnett & McIlvane, bricks......	235 00
Jas. Brice, Small Pox supplies...	28 00
W. A. Wheatley, hardware......	1 60
Chestertown Water Company water rent to July 1, 1886..........	275 00
Capt. J. H. Thompson, block and falls..............	3 75
Clements & York, ex. fire plugs	13 80
Total..............	726 11
Leaving a surplus of..........	41 81

J. A. PEARCE, PRES'T.
Test:—
apr17-2t. JOS. N. WHEATLEY, CLERK.

GALE'S WHARF,

—ON—

WORTON CREEK

is in complete order for travel and steamers and sail vessels can stop without difficulty.

We take this opportunity to return thanks to the community for the libera patronage bestowed last year, and pledge renewed efforts to accommodate travelers and shippers the present season.

S. A. GALE,
m13-tf. JOHN GALE.

DON'T PAY TWO PRICES FOR CARRIAGES when you can buy the Finest Buggies, Phaetons, Family Carriages and Spring Wagons with the Patent Safety Coupler, that prevents accidents. Receives first premiums wherever exhibited. Try us and save money. Address WM. K. JUDEFIND & Co.,
d26-y. Edesville, Md.

THE DAVIS SWING CHURN for sale by
m27-tf. J. K. ALDRIDGE & CO.

This double eagle, the National emblem of all the Russias, appears in this connection as the special trade-mark of the

RUSSIAN RHEUMATISM CURE

which is working such wonders with all Rheumatic sufferers who have ever tried it.

IT COMPLETELY CURED

J. F. NEWTON, 513 Broadway, Camden, N. J. Who says: "I was so severely afflicted with rheumatism that I had to carry my arm in a sling. My hands were swollen, my fingers stiff and the pain so intense that for seventeen nights I was unable to sleep. Doctors did me no good. I tried everything; nothing helped me. A friend suggested the Russian Rheumatism Cure. I tried it. Inside of one week I had full use of arm and hand, and have been well ever since."

It has cured every one afflicted with rheumatism who has given it a fair trial.

ONE BOX DOES THE BUSINESS.

Price $2.50. If mailed 10c. additional. If registered 10c. more.

As yet it is not to be found at the stores, but can only be had by enclosing the amount as above, and addressing the American proprietors,

PFAELZER BROS. & CO.
819-821 Market Street, Philadelphia.

A CARD

TO THE WISE and OTHERWISE!

A CHANCE FOR

BARGAINS!

WROTH & ALDRIDGE

In order to prepare for a large prospective

Spring Trade

and also to meet the exigencies of the present dull season, are now sellling

GREAT BARGAINS

IN ALL GOODS IN THEIR LINE!

AND THESE INCLUDE THE BEST STAPLE DRY GOODS, GROCERIES, AND WARES.

Those in want of goods will find it to their interest to call at OUR STORE and see our Goods and Prices!

Our very best efforts will be made to please you. Respectfully,

WROTH & ALDRIDGE,
Feb. 6, 1886. CHESTERTOWN, MD.

New Goods!

AT THE OLD STAND!

OPP. COURT HOUSE.

We have just added to our stock

A Full Line of Groceries

to which we invite your attention. We shall endeavor to keep everything that is necessary in this line. We shall buy the best and sell at fair prices, offer no baits but always give value received. Country produce taken.

FULL LINE CIGARS, TOBACCO AND PIPES, SPARKS'.

Kennedy's Biscuits, Cakes and Crackers, superior to all others, at SPARKS'.

Canned Goods, Oat Meal, Breakfast Hominy, at SPARKS'.

GOOD BUCKWHEAT at SPARKS', opp. Court House.

A New Stock of CLOCKS at low figures, at SPARKS'.

Try Warner's Yeast Cakes, used by all the leading hotels in the cities. SPARKS'.

NEW STYLES IN GLASSWARE, at SPARKS'.

Sugar Cured Hams, Shoulders, Bacon, Dried Beef, Breakfast Bacon, &c., at SPARKS'.

A Splendid Assortment of CONFECTIONERY just opened, at SPARKS'.

We sell the BEST COAL OIL, 175 test, no danger, at SPARKS'.

We are selling all our Hanging and Stand Lamps at cost. If you will ever need a lamp now is your chance. SPARKS'.

A POUND OF SOUND TOBACCO for 40 cts.

H. A. SPARKS,
March 6, 1885. opposite Court House.

CHESTERTOWN

PLUMBING HOUSE!

CLEMENTS & YORK

WATER, GAS AND STEAM, WINDMILLS and PUMPS.

WE are now prepared to make contracts, and do all kinds of work appertaining to WATER, GAS and STEAM; also a full line of STEAM VALVES, FAUCETS, STOP AND WASTE VALVES also a Full Line of Brass Work and Fittings for Plumbing Work.

PIPE OF ALL SIZES } Both Plain and Galvanized.

Bath-Tubs, Kitchen Sinks, Hydrants, Street Sprinklers and Water Closets, Terra-Cotta Pipe, Bends and Branches of all descriptions.

Work done by Practical Mechanics.

Repairing promptly attended to.

SANITARY PLUMBING, DRAINAGE & VENTILATION A SPECIALTY.

ESTIMATES MADE FREE OF CHARGE.

OFFICE—under "KENT NEWS" Office.
Jan. 24-1885.

Legal Notices.

NOTICE TO CREDITORS.

NOTICE is hereby given that the subscriber has obtained from the Orphans' Court of Kent county letters of administration d. b. n. c. t. a. on the personal estate in Kent co., Maryland, of

EZEKIEL F. CHAMBERS,

late of Kent county, deceased.

All persons having claims against said deceased are hereby warned to exhibit the same, with proper vouchers, to the undersigned, on or before the 16th day of November, 1886, or they will be excluded by law from all benefit in said estate.

Given under my hand this 13th day of April, 1886. WM. M. SLAY,
apr17-4t. Adm'r d b n c t a.

NOTICE TO CREDITORS.

NOTICE is hereby given, that the subscriber has obtained from the Orphans' Court of Kent county letters of administration on the personal estate in Kent county, Maryland, of

MORRIS CANTORWITZ,

late of Kent county, Maryland, deceased.

All persons having claims against said deceased are hereby warned to exhibit the same, with the vouchers thereof, to the undersigned on or before the 16th day of Nov'be., 1886, otherwise they may be excluded by law from all benefit of said estate. Given under my hand this 13th day of April, 1886.

JULIUS CANTORWITZ,
apr17-4t. Administrator.

A GOOD HOE and the Best Garden Rake can be found at
a3. W. A. WHEATLEY'S.

CASTORIA

for Infants and Children.

"Castoria is so well adapted to children that I recommend it as superior to any prescription known to me." H. A. ARCHER, M. D., 111 So. Oxford St., Brooklyn, N. Y.

Castoria cures Colic, Constipation, Sour Stomach, Diarrhoea, Eructation, Kills Worms, gives sleep, and promotes digestion. Without injurious medication.

THE CENTAUR COMPANY, 182 Fulton Street, N. Y.

YOUNG SMUGGLER!

Stallion Season for 1886!

YOUNG SMUGGLER, 1205, Record 2.29¼; Trial, 2.20¼.

SMUGGLER 2.15¼
Sired Revenue, 2.22¼
Smuggler's Daughter 2.24¼
Smuggler Lass, trial 2.30
Huguenot, ½-mile trial 1.08

BLANCO, a thoroughbred { IRON'S CADMUS. DAM, by BRUNSWICK.

DAM { HEROD'S TUCKAHOE. DAM, by IMPORTED TOM.

PAREPA ROSA 2.32, ½-mile track { ANDREW JACKSON; NELLIE STEVENS......... } Washburne's Duroc; Dam, by Stubtail; Sire of Lady Fulton; Dam of Wizz, 2.37¼; Buzz 2.28¼, Rupees 2.29.

YOUNG SMUGGLER will make a season of three months commencing March 1st and ending June 1st at $25 for the season, to be settled by cash or note at Six Months from April 1st, payable at Chestertown Nationa Bank.

March 6, 1886. J. W. HINES.

PEACH GROWERS!

LOOK TO YOUR INTEREST!

Do you wish to buy a Pure, Unadulterated, Reliable

PEACH and VINE FERTILIZER?

Do you want to make a success of fruit culture? (The coming industry of the Peninsula.) Do you want to invigorate and feed your trees, to insure them against disease? Do you wish large size, rich coloring and fine flavor of your fruit? Do you believe that without proper food your trees will return large profits for your trouble? Can anything live without food? No, most positively, no! Then buy a

Reliable, Specially Prepared High Grade Fertilizer

MANUFACTURED IN YOUR COUNTY.

No agents No commissions for you to pay. No freight charges. No secret mixture. No unnecessary material, but a successful Peach and Vine Fertilizers at a low price within the reach of every Peach or Fruit Grower, costing you but 1½ to 2 cents a tree. We were the first manufacturers on the Peninsula to make a special Peach Tree Guano, and we are the lowest priced. This is no boast but the truth. We can and will prove it.

NATURAL GUANO of the HIGHEST GRADE LOWER than you can buy it anywhere!

Read our circular on the Peach. Our advertisement of Corn Fertilizer will appear later.

C. W. KENNARD & Co.,

OFFICE UNDER VOSHELL HOUSE.

March 6, 1886.

B. F. FLEMING

—WHOLESALE AND RETAIL DEALER IN—

Schuylkill Quick and Slaked Lime!

This LIME has been used extensively for the past ten years by the Farmers of Maryland and Delaware and has given good results and satisfaction. Orders promptly filled by Railroad—have Boats to fill orders not accessible by Rail. Prices lower and terms easy. Get my prices before purchasing elsewhere. Thanking the public for past favors and soliciting a continuance of the same, I am respectfully yours,

BENJ. F. FLEMING,
March 20-tf. CHESTERTOWN, KENT COUNTY, MD.

$20 IMPORTANT TO FARMERS!

CARIB TRADE MARK GUANO

FOR CORN, WHEAT, GRASS. FOR COTTON, TOBACCO VEGETABLES.

A RICH NATURAL GUANO

Recently Discovered in a Tropical Island.

CHEAP. PROMPT. DURABLE.

GUARANTEED to Analyze BONE PHOSPHATE LIME from 45 per cent. up.

HIGH IN VALUE! {GOOD AGENTS WANTED.} LOW IN PRICE!

DRILLS WELL and HELPS the LAND at ONCE. Order Early. Send for Circulars. IMPORTED BY

L. N. & J. S. HOPKINS, ROOM 9, 25 S. CAY STREET, BALTIMORE.

BRYANT STRATTON & SADLER BUSINESS COLLEGE.

Every Young Man

Should avail himself of the ADVANTAGES offered at BOOK-KEEPING the Bryant, Stratton & Sadler Business College, Baltimore, for acquiring a thorough and practical knowledge of business PENMANSHIP affairs. With improved and enlarged facilities this Institution now enters upon its twenty-third year of usefulness. The proficiency acquired by our many pupils from ARITHMETIC all sections of the country is the strongest commendation we can offer as to our success as educators CALCULATIONS of youth. Short-Hand, Type-Writing and Spelling specially taught. No Vacation. Pupils may enter at any time. For terms, catalogue and particulars, CORRESPONDENCE Call on or address W. H. SADLER, Pres't, Nos. 6 & 8 N. Charles St., BALTIMORE, MD.

Sadler's Arithmetics are the Latest and Best ever Published.

BARKMAN'S

Never Failing Liniment,

FOR MAN AND BEAST,

FOR THE RELIEF OF

Rheumatism, Sore Throat, Toothache, Headache, Vomiting, Frosted Feet, Sea Sickness, Insect Stings, Mumps, Burns, Cuts, Swellings, Old Sores, Bruises, Sprains, Colic, Dysentery, Cholera Cramps, Pains in Limbs, Back and Chest.

IT NEVER FAILS IF USED AS DIRECTED

It is perfectly innocent, and can be used externally and internally by the oldest person or youngest child.

PRICE 25 CENTS PER BOTTLE.

DEPOT: No. 380 East Fayette Street, Baltimore, Maryland

SOLD EVERYWHERE

BARKMAN'S BLOOD AND LIVER PILLS! For Purifying the Blood and restoring a healthy action of the Liver, Bowels and Kidneys. Eradicating all Pimples and Blotches from the Face and Skin in general, consequently giving a clear, healthy and smooth appearance to the complexion. The judicious use will prove a sure cure for indigestion, Constipation, Loss of Appetite, Headache, Pains in the Back and Limbs, and all other kindred disorders arising from the Stomach and Liver. After taking a few doses of the Pills the Liver, Skin and Kidneys are enabled to perform their functions in a vigorous and healthy manner, and the above symptoms will disappear, as they are caused by diseases of the Liver. je20-y.

The Tariff Reduced!

Not anticipating these hard times and scarcity of money, I bought for THIS SPRING AND SUMMER a very heavy stock of

MEN AND BOYS'

COARSE AND FINE SHOES,

which MUST BE SOLD, and in order that they may be sold soon I propose to offer them to all cash buyers at a very small margin above first cost.

They are all FRESH and STYLISH GOODS and we only make this offer because we need money.

We have a variety of other goods, such as SUGAR, Coffee, Flour and Molasses; Segars and Tobacco, Powder and Shot, and many other articles, all of which can be bought at a low figure for the money.

This is NO HUMBUG

but we intend to do just what we say.—But in order to be convinced of the truth of this statement, we invite you to call—with the money—and we feel sure that we can satisfy you both in the price and quality of goods.

Remember the place:

JAMES A. SHAW,
COURT STREET, Chestertown.
mh21.

LANGFORD SEEDLING APPLE TREES.

For Sale by T. J. VICKERS,
oc10-tf. Langford, Kent co., Md.

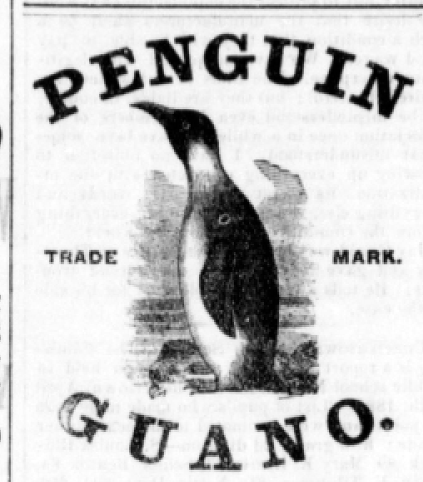

A BIRD DEPOSIT,

IMPORTED BY

MILLER, LIPPINCOTT & CO.

BALTIMORE.

ANALYSIS:

45 TO 50% BONE PHOS. OF LIME.

For Sale by JAS. BRICE, Chestertown.

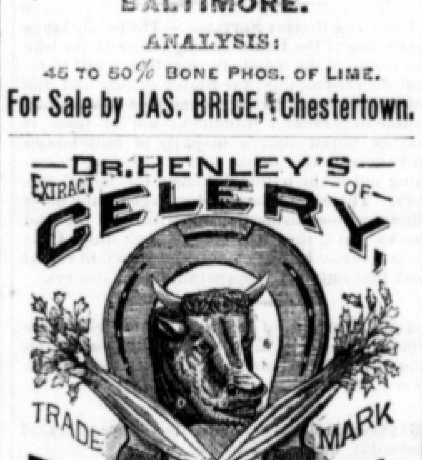

BEEF & IRON.

A Most Effective Combination.

CELERY—The New and Unequaled Nerve Tonic
BEEF—The Most Nutritive and Strength-giving Food.
IRON—(Pyrophosphate)—The Great Remedy to Enrich the Blood and Nourish the Brain.

This Preparation has proven to be exceedingly valuable for the cure of Nervous Exhaustion, Debility, Sleeplessness, Restlessness, Neuralgia, Dyspepsia, General Prostration of Vital Forces, Loss of Physical Power. And all DERANGEMENTS consequent upon overtaxed mind and body. In fact, it gives tone to all the physical functions, and bouyancy to the spirits.

PREPARED BY

HANDY & COX,
143 N. HOWARD STREET,
BALTIMORE, MD.

EXCELSIOR COOK STOVES

ALWAYS SATISFACTORY

EIGHTEEN SIZES AND KINDS

ALL PURCHASERS CAN BE SUITED

MANUFACTURED BY

Isaac A. Sheppard & Co., Baltimore, Md.

AND FOR SALE BY

J. K. Aldridge & Co., Chestertown.
mh16y.

ASTHMA CURED!

A SINGLE TRIAL convinces the most skeptical.

GERMAN ASTHMA CURE Instantly relieves the most violent attack; insures comfortable sleep; effects cures where all other remedies fail. No waiting for results. Its action is immediate, direct and certain, and a cure is effected in all CURABLE CASES.

"It permanently cured me. Refer to me at any time." *Hon. B. Lott, St. Paul, Minn.*

"I am entirely restored to health by German Asthma Cure." *Thos. Fitton, Hamilton, Ohio.*

"German Asthma Cure is all you claim for it. It never fails." *Prof. E. Von Fingerlin, Greenville, S. C.*

"My physician recommended German Asthma Cure. It cured me." *Mrs. M. L. Tetrick, Londonderry, Ohio.*

Thousands of similar Letters on file. Ask any druggist about it.

German Asthma Cure is sold by all druggists at 50c. and $1, or sent by mail on receipt of price. Trial package free to any address for stamp. R. SCHIFFMAN, M.D., St. Paul, Minn.

Sellers' Liver Pills

Act Directly on the Liver.

CURES CHILLS AND FEVER, DYSPEPSIA, SICK HEADACHE, BILIOUS COLIC, CONSTIPATION, RHEUMATISM, PILES, PALPITATION OF THE HEART, DIZZINESS, TORPID LIVER, COATED TONGUE, SLEEPLESSNESS, AND ALL DISEASES OF THE LIVER AND STOMACH. If you do not "feel very well," a single pill at bed-time stimulates the stomach, restores the appetite, imparts vigor to the system.

ALL DRUGGISTS & GENERAL DEALERS 25 CTS A BOX

R. E. SELLERS & CO., Pittsburgh, Pa.

17 Years in the same Rooms.

COLTON DENTAL ASSO'N.

Originators of Nitrous Oxide Gas. Extracts Teeth without pain or danger, no matter how difficult the case. If you have failed elsewhere, go to Headquarters, $1 FAYETTE STREET, two doors west of Charles, and be sure of success. Teeth inserted and filled in the best manner.

COLTON DENTAL ASSOCIATION, BALTIMORE, MD.

RUPTURE

Cure guaranteed by DR. J. B. MAYER. Ease at once; no operation or delay from business; tested by hundreds of cures. Main Office, 831 Arch Street, Philadelphia. Send for Circular and Branch Offices. m27.

Men Think

they know all about Mustang Liniment. Few do. Not to know is not to have.

Tolchester Line!

On and after Tuesday, April 20th, 1886,

PILOT BOY.

leaves Baltimore Tuesdays, Fridays and Saturdays at 7 A. M., and 2.30 P. M. Leaves Tolchester at 9 A. M. and 4.30 P. M.

Passengers by this route have the use of a comfortable waiting-room at Tolchester. Can have their teams cared for, and have three hours in Baltimore to transact business and return on the same day.

Freights carried at the lowest possible rates. For further information apply at office

TOLCHESTER STEAMBOAT CO.,
ap17r. Pier 16 Light Street, Balto.

The Chester River Steamboat Co.

SPRING SCHEDULE.

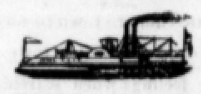

1886 1886

FOR ALL POINTS ON THE CHESTER AND CORSICA RIVERS:

On Monday, April 12, and until further notice, the steamers of this Co. will run as follows:

The Steamer EMMA A. FORD

will leave Chestertown every Monday, Wednesday and Friday at 7 o'clock a. m. for Baltimore, stopping at Rolph's, Booker's, Quaker Neck, Grey's Inn, Queenstown and Kent Island.

Returning, will leave Pier 7 Light St. Wharf, every Tuesday, Thursday and Saturday at 10 a. m. for the above landings.

The Steamer CORSICA

will leave Crumpton every Tuesday and Thursday at 3 o'clock p. m., and on Saturday at 12 o'clock m., stopping at Spry's, Deep Landing, Round Top, Chestertown, Rolph's, Booker's, Quaker Neck and Centreville. Will leave Chestertown at 5 o'clock p. m. on Tuesday and Thursday and at 3 o'clock p. m. on Saturday.

Returning, will leave Pier 7 Light St. Wharf, every Monday, Wednesday and Friday night at 11 o'clock for the above landings.

GEO. WARFIELD,
April 10, 1886. PRESIDENT.

Sassafras River Line!

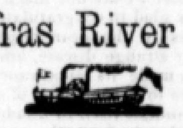

Steamer TRUMPETER

will resume her trips on Thursday, February 25.

Will leave Pier 6, Light street wharf, on Tuesday, Thursday and Saturday at 10½ o'clock a. m., for Buck Neck and all landings on Sassafras River.

Leave Georgetown on Monday, Wednesday and Friday at 7½ o'clock a. m., stopping at Buck Neck and all the landings on Sassafras River route.

We have rebuilt our wharf and shed on Light street wharf and have now a much larger Pier and superior accommodations for freight, &c.

We have also added to the Trumpeter a conveniently arranged Smoking Room and other improvements, which will add to the comfort and convenience of passengers.

WM. CUNDIFF,
fe27. Pier 6, Light street wharf.

BALTIMORE & DEL. BAY R. R.

Connecting with Delaware Railroad at Clayton.

CHANGE OF TIME.

On and after Wednesday, Mar. 24, 1886, until further notice, (Sundays excepted), Trains will run as follows:

GOING NORTH. Pass&Fr't No 1 daily	Pass&Fr't No 3 Thurs		GOING SOUTH. Pass&Fr't No 2 daily	Pass No. 4 Thurs
A M	P M		P M	P M
6 30	2 30	lve Chestert'n arr	1 40	6 40
6 47	2 40	Worton	1 20	6 20
6 53	2 [illegible]	Lynch's	1 10	6 15
7 00	3 00	Still Pond	1 05	6 [illegible]
7 12	3 15	Kennedyville	12 55	6 05
7 27	3 30	Black's	12 4[illegible]	5 50
7 41	3 45	Lambson	12 25	5 40
7 53	3 55	Massey's	12 10	5 [illegible]
8 06	4 10	Delaney	11 55	5 15
8 12	4 20	*Bingham	11 48	5 10
8 30	4 30	ar Clayton	11 4[illegible]	5 05
8 43	5 03	lve Clayton	11 37	5 [illegible]
9 04	5 37	Middletown	11 06	4 41
9 42	6 30	Wilmington	10 15	3 50
10 32	7 51	ar Philadelphia lv	9 10	3 01
12 42	9 05	ar Baltimore lve	8 20	12 10
1 20	10 05	New York	6 20	11 00
1 45	10 15	Washington	7 15	11 00
P M	P M		A M	A M

Stations marked thus (*) have no agents. Freight for Bingham's and Nicholson's must be prepaid.

The morning trains make close connection at Clayton with trains on Delaware Railroad going North and South.

Passengers on morning train for Baltimore change cars at Wilmington.

Freight carried at low rates to all points and must be at Stations thirty minutes before starting time in order to insure despatch.

Excursion Tickets issued at reduced rates.

FRED. GERKER, Lessee.

Phila., Wilmington & Baltimore R. R.

DELAWARE DIVISION.

On and after April, 11 1886, (Sundays excepted), trains will leave as follows:

SOUTHWARD. PASS p m	EXP p m	PASS a m	PASS a m		NORTHWARD. PASS a m	EXP a m	PASS p m	PASS p m
5.21	3.01	9.10	7.34	Philadel'a	9.42	10.32	1.40	7.31
5.25	2.30	8.50	6.40	Baltimore	11.10	11.10	3.10	9 37
6.25	3.50	10.15	8.35	Wilming'n	8.55	9.42	12.40	6.30
6.33				Hare's Corn'r	8.45		12.27	
6.40	4.04	10.28	8.49	New Castle	8.37	9.31	12.23	6.14
6.46		10.34	8.55	State Road	8.31		12.16	6.07
6.53		10.39	9.00	Bear	8.25		12.11	6.01
7.01	4.16	10.44	9.06	Porter's	8.20	9.20	12.05	5.55
7.06		10.48	9.10	Kirkwood	8.13		12.00	5.50
7.16		10.57	9.27	Mt Pleasant	8 04		11.50	5.41
7.18			9.31	Armstrong	8.00			5.40
7.25	4.41	11.06	9.36	Middletown	7.56	9.04	11.40	5.32
7.35		11.15	9.45	Townsend	7.46	8.56	11.30	5.21
7.40		11.20	9.50	Blackbird	7.41		11.25	5.16
7.47		11.32	9.56	Green Spring	7.33		11.18	5.08
7.53	5.03	11.37	10.03	Clayton	7.29	8.45	11 14	5.03
7.43	4.53	11.27	9.50	Lve Smyrna	7.19	8.33	11.04	4.58
7.58		11.42	10.07	Brenford	7.24		11.07	4.59
8.04		11.48	10.12	Moorton	7.20		11.02	4.54
8.07				Dupont	7.14			
8.15	5.18	11.59	10.22	Dover	7.11	8.25	10.54	4.45
8.21	5.24	12.06	10.29	Wyoming	7.04	8.19	10.46	4.38
8.28		12.13	10.34	Woodside	6.57		10.40	4.31
3.32		12.18	10.44	Viola	6.53		10.34	4.27
8.37	5.35	12.23	10.49	Felton	6.49	8 08	10.29	4.23
8.45	5.48	12.37	11.06	Harrington	6 39	7.59	10.18	4.13
8.53		12.44	11.14	Farmington	6 27		10.00	4.02
9.02		12.53	11.24	Greenwood	6.19		9.51	3.54
9.12		1.03	11.34	Bridgeville	6.11		9.41	3.46
9.18		1.08	11.39	Cannons	6.03		9.35	3.40
9.28		1.18	11.50	Seaford	6.00		9.28	3.33
		1.28	12.00	Laurel			9.16	3 21
		1.40	12.10	Delmar			9.05	3.10

Express train leaving Harrington 7.59 a. m., and arriving at 5.43 p. m., runs through solid to and from Baltimore via Porter's and Newark.

New York, Philadelphia & Norfolk Railroad Express.—Leave Philadelphia 11 40 am week-days, and 11 10 p m daily. Leave Baltimore 10 08 a. m, 7 35 p m. Wilmington 12 25 p m week-days and 11 55 p m daily, stopping at Dover and Delmar regularly; and at Middletown and Seaford to leave passengers from Wilmington and points North or take on passengers for points south of Delmar.

The 12 25 p m train also stops at Clayton and Harrington regularly; the 11 10 p m train at New Castle, Clayton and Harrington, and 12 25 p m train at Laurel, to leave passengers from Wilmington and points North, or take passengers for points south of Delmar. 11.10 p m train train also stops at Laurel to leave passengers from Wilmington or points North.

North-bound trains leave Delmar 12 25 a m daily, and 2 10 p m week-days, Dover 1 50 a m and 3 35 p m, regularly, arr'g Wilm'n 3 10 a m and 4 53 p m, Baltimore 6 45 a m and 6 45 p m, and Philadelphia 3 55 a m and 5 45 p m. The 2 10 p m train also stops at Harrington regularly; and at Laurel Seaford, Clayton and Middletown to leave passengers from points south of Delmar, or take passengers for Wilmington and points North.

The 12 25 a m train also stops at Seaford, Harrington, Clayton and Middletown to leave passengers from points south of Delmar, or take on passengers for Wilmington and points North.

New Castle Accommodation Trains.—Leave Wilmington at 2 50 p m. Leave New Castle at 3 35 p m.

Delaware, Maryland & Virginia Branch Trains.—Leave Harrington for Lewes 11 06 a m, 5 45 and 8 45 p m; for Franklin and way stations 11 06 a m. Returning, trains leave Lewes for Harrington 6.35, 8 45 a m. & 2 50 p m. Leave Franklin 6 55 a m.

Connection.—At Porter, with Newark & Delaware City Railroad. At Townsend, with Queen Anne's & Kent Railroad. At Clayton, with Delaware & Chesapeake Railroad and Baltimore & Delaware Bay Railroad. At Harrington, with Delaware, Maryland & Virginia Railroad. At Seaford, with Cambridge & Seaford Railroad. At Delmar, with New York, Philadelphia & Norfolk, Wicomico & Pocomoke and Peninsula Railroads. CHAS. E. PUGH, General Manager.

J. R. WOOD, General Passenger Agent.

MANSION HOUSE.

N. E. Corner St. Paul and Fayette sts.,

BALTIMORE, - MARYLAND

I. ALBERTSON, PROPRIETOR.

ROOMS FIRST CLASS with GOOD SUBSTANTIAL BOARD.

$1.50 PER DAY.

BUILDERS and Farmers' Hardware for sale by
m27-tf. J. K. ALDRIDGE & CO.