msa_sc2901_scm1625-1053 © Maryland State Archives

The Kent News

CHESTERTOWN - OCT. 27, 1888.

A Michigan Farmer in a Riot.

From the Detroit Free Press.

Meet with an accident?" asked a policeman of a farmer in the market, yesterday morning, with one of his eyes in deep mourning.

"Yes, sorter."

"Fall out of a tree?"

"Not exactly."

"Stick of wood fly up?"

"Hardly. A couple of days ago two chaps came along in a buggy and wanted to sell me 100 feet of wire clothes line for 75 cents. I bought it, and then they wanted me to sign a paper recommending its use. When I got ready to sign I found that it was a note for $100."

"And then?"

"Didn't feel the ground tremble in town that day, did you?"

"I don't remember."

"It was probably too far. I waded into 'em. They waded back. In the scrimmage I got this."

"And they got off scot-free, I suppose?"

"Do you? Well, there's a town doctor out to see 'em every day, and my has drawn up wills for 'em. Meb- farmer with a sledstake hain't of nt in a spring riot, and mebbe miles away heard him whoop in for blood! Want a bag o' morning?"

s Chinese Restaurant.

ericans, the Chinese do not y by the dishes ordered, but es or spreads, called by the ah." A first class spread in- t forty courses, and it takes two ish the feast. It costs $50. A lass spread, with twenty-eight osts $40. A third class spread, ighteen courses, costs $25. The st spread contains eight courses for This is the lowest price for which a an can order a formal dinner in a first class Chinese restaurant. But then the spread is made for any number of people within twelve.

If a man simply wants to eat a short meal for himself and a friend or two, he can get ready made dishes of fish, chicken, duck, pigs feet, rice, tea, etc., cheaper than in any other restaurant, besides many dishes peculiar to Chinatown. The prices run from five to twenty-five cents. The foods are all chopped in small pices, rendering knives and forks unnecessary. The Chinese table implements are chopsticks, of ebony or ivory, a tiny little tea cup, and a porcelain spoon.—*Wong Chin Foo in The Cosmopolitan.*

A Prosperous Georgia Farmer.

From the Atlanta Constitution.

W. B. Glaze, of Whitfield county, ships 100 choice watermelons into Chattanooga every morning, for which he gets $25. These melons, grown high upon the mountain side, at Rocky Face, are universally agreed to be the finest, sweetest, and best flavored in the State, as the fancy price at which they sell indicates. The field in which the present crop is grown is set out in choice varieties of peaches, which will come into bearing in another year, and from past experience it is estimated that they will hit every year, being above the frost line. He has nine acres in melons, from which he expects to realize $1,200, and this is a mere aftermath with him, as his fine fields of corn and sheds of clover and grass hay will prove. He keeps four wagons hauling mellons from the field continually to Rocky Face station for shipment, and to Dayton for local sales. He constantly sells fancy melons in Dalton to strangers at 60 and 70 cents each, which are shipped by express in all directions.

He Kills His Man.

"One day," said General Graham, in a recent interview with Eli Perkins, "I met an old soldier who had been wounded in his face, and when I asked him in what battle he had been injured he said: "I got it the first day at Shiloh, sir." "But how could you get hit in the face at Shiloh?" I asked, "Well, sir," said he, half apologetically, "after I had run a mile or two I got careless and looked back." This story reminds me of how one of Ellsworth's fire zouaves killed his first Confederate. He said that he marched out to the battle of Bull Run, and when about half way there he met a Johnny Reb in ambush. "What, sir," he answered, "I drew out my revolver and he drew out his bowie knife. Then I took the lead from the start and kept it clear into Washington city, and——." "But how did you kill the man?" "Run him to death," was the reply.

AUDIBLE VEGETABLES.—It is a fashion for the paragraphers to say, when they wish to express wild Western exaggeration, that you can hear the corn grow in such and such a favored spot, but few of them know, remarks the New York *Commercial Advertiser*, "that what they mean for a typical impossibility is a bit of frozen fact. Corn upon clean, rich ground, just as it comes in tassel, often grows 15 inches in a night, and all over the field, no matter how breezeless the air, you can hear, not a rustle, but a quick, blurred crackle as of the uprushing of a million jets of spray, with a murmurous overtone as of sweeping wings. None o has ever listened to it through the soft- ed darkness of a late June night can ecall it as among the most exquis- onies of nature, or to acknowledge is a close and wondrous sympa- n plant life and that of what we ther organisms." Capt. R. S. nake Neck, has remarked in hat he has known asparagras h in an hour.

THE BLIZZARD.—A romance the blizzard of last March one night in a wedding at ork avenue, Brooklyn. The s Mary McEwen, and the Cozine, of Hicksville, Long he night following the storm as plodding wearily through ong East New York avenue and the cries of a woman, and hing found Miss McEwen buried snow. He dragged her out, and that both her feet as well as her and ears were frozen, threw her is his back and carried her to her home. om that time he was a welcome guest, and an intimacy sprang up between him and Miss McEwen that terminated in their marriage.—*N. Y. Times.*

The Babies Cry for It,

And the old folks laugh when they find that the pleasant California liquid fruit remedy, Syrup of Figs, is mose easily taken and more beneficial in its action than bitter, nauseous mediciness. It strengthens the Liver, Kidneys, Stomach, and Bowels, while it arouses them to a healthy activity. For sale in 50c. and $1 bottles by C. P. STAM, Chestertown. o1-5t.

Seasonable Goods!

We have just got in stock for the coming season the following, in assortment:

Refrigerators, Ice Chests, Water Coolers, Ice Cream Freezers, Oil Stoves, Lawn Mowers, Garden Tools, Poultry Wire, Fly Wire, Door Screen Frames, Window Screen Frames. Call in and see our goods; always welcome. Resp'y,

may 5. J. K. ALDRIDGE & CO.

IRON-FRAME CULTIVATORS.
Cheaper than ever.
may5. WM. A. WHEATLEY.

NOTICE—FRESH FISH!

Having made the necessary arrangements, I am now prepared to supply the citizens of Chestertown and the public in general, with FRESH FISH every Tuesday, Thursday and Saturday mornings. I shall have Taylors, Bay Mackerel, Sheepshead, soft and hard Crabs; also fresh Milk and raw Cream. All persons wishing soft crabs or sheepshead fish, will please leave their orders at the Rising Sun Saloon a day or two ahead. Anyone wishing fish between the above mentioned days can get them by calling at the house. We are also prepared to serve any of the above things in the saloon for lunch or dinner.

jy21-tf WM. PERKINS.

MUSTANG LINIMENT

MEXICAN MUSTANG LINIMENT, used vigorously is death to Swinney, Wind Galls, Sore Backs.

FALL and WINTER GOODS!

WROTH & ALDRIDGE,

CHESTERTOWN,

CALL particular attention to their NEW ASSORTMENT OF GOODS NOW OPENING.

Pretty Line of Sateens,
Large Line of Towels
and Table Napkins,

All kinds of STAPLE GROCERIES,

GAUZE SHIRTS, LADIES' GAUZE VESTS.

MATTINGS AND OIL CLOTHS!

SHOES, SHOES, SHOES a specialty,
Very Complete Line of GENT'S NECKWEAR
INDIA LINEN, HAMBURG EDGING,
Large Assortment of STRAW HATS.

Call and see us. Goods sold on close margins.

WROTH & ALDRIDGE.

May 19, 1888.

1870 1888

THOMPSON---Up Town.

"Hello, Where's Bill Thompson?"

WHY, I'VE MOVED

INTO my NEW STORE, directly opposite to where I have been for the last eleven years, and would be pleased to have you allcome and see me. I shall try to keep as usual a full stock of

Groceries, Provisions, Boots and Shoes,
Hats and Caps, Domestic Dry Goods,
Tinware, Queensware, Hardware, &c.,

all of which will be sold at close bargains. We make a specialty of

BOOTS and SHOES

and would mention a few of our leaders: 1st. That Lady's Kid Front, Glove Kid Top, Worked Buttonhole Shoe, at $1.75, have sold 1,400 pair of them in a little over three years, and every lady that buys one pair of them wants them again. 2d. A Man's Solid (guaranteed) Plow Shoe at $1.00, same as is sold elsewhere for $1.25. 3d. A Lady's Good Lace or Buttoned Shoe for $1.00. 4th, Our Double Upper, 22-Inch Leg Oyster Boot at $2.75 a pair.

Lime, Hair and Whitewash Brushes.

We are selling the W. J. Lime, which is said by both masons and carpenters to slake at least one-fourth more than other limes.

FLOUR! FLOUR! FLOUR!

We have also Lea's and Gambrill's brands of Flour by the pound, bag and barrel, but please bear in mind that we sell Flour by the Barrel for cash only.

Our aim is to keep a little of everything and while we do not expect or wish to sell all the goods that is sold in Chestertown we would like to sell a small share of them. Thanking you all for past favors and patronage we only ask a continuance of the same.

Resp'y, &c., WM. C. A. THOMPSON.

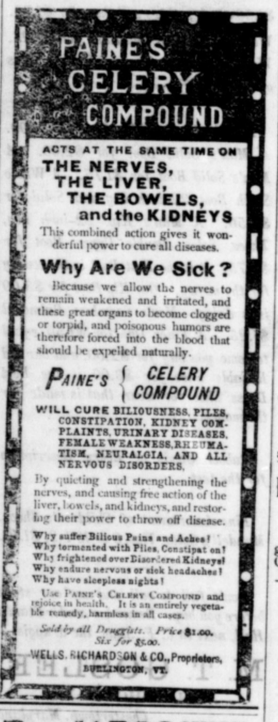

$500 OFFERED

for an incurable case of Catarrh in the Head by the proprietors of

DR. SAGE'S CATARRH REMEDY.

Symptoms of Catarrh.—Headache, obstruction of nose, discharges falling into throat, sometimes profuse, watery, and acrid, at others, thick, tenacious, mucous, purulent, bloody and putrid; eyes weak, ringing in ears, deafness, difficulty of clearing throat, expectoration of offensive matter; breath offensive; smell and taste impaired, and general debility. Only a few of these symptoms likely to be present at once. Thousands of cases result in consumption, and end in the grave.

By its mild, soothing, and healing properties, Dr. Sage's Remedy cures the worst cases. 50c.

Pierce's Pleasant Purgative Pellets. The Original LITTLE LIVER PILLS. Purely Vegetable & Harmless. Unequaled as a Liver Pill. Smallest, cheapest, easiest to take. One Pellet a Dose. Cure Sick Headache, Bilious Headache, Dizziness, Constipation, Indigestion, Bilious Attacks, and all derangements of the stomach and bowels. 25 cts. by druggists.

LADIES AND GENTLEMEN!

Your Mutual Wants Supplied at

J. LLOYD McFEELY'S

Confectionery, Tobacco & Fruit Store

opposite Court House, and adjoining J. K. Aldridge & Co.'s Hardware Store. The taste of ladies and children will be gratified by all sorts and kinds of Confectionery and Fruits. I have just opened a Fresh Stock and as Fine a line of Confectionery as the season will allow. Give me a call. Prices as low as the lowest.

GENTLEMEN,

if you are fond of a Nice Cigar for a Small Price try those 2 for 5 cents of mine. Long Havana Filled Cigar for 5 cents, a still better one for 10 cents.

For Chewing Tobacco I can't be beat in Kent county for prices, Quantity and Quality. Good Natural Tobacco for 25 cents per pound. R. P. Gravely's Superior is my leading brand. Remember

J. L. McFEELY'S

Tobacco Emporium of Kent county, opposite Court House and adjoining J. K. Aldridge & Co.'s Hardware Store. jy14

COAL and WOOD!

WE WILL call the attention of the community to our stock of COAL and WOOD. And we will just say—probably it will be to your advantage to call and examine our stock, and get our prices before buying elsewhere. We are glad to say that we are still handling the

LEA WHITE ASH COAL,

WHICH IS THE BEST COAL

for general use that we can buy, and will sell at a small margin for the cash, but all bills which are not settled within 30 days interest will be charged from the day of sale. We also give

2240 Pounds for One Ton.

Office on Cannon St., near Princess.

J. T. TWILLEY & CO.

May 26, 1888—tf

MUSTANG LINIMENT

MEXICAN MUSTANG LINIMENT cures all diseases of Horses, Mules and Cattle. Rub in.

—VERY—

Heavy Reduction

IN THE

FOLLOWING LINE of GOODS

BLEACHED AND UNBLEACHED

Linen TABLE DAMASK

HEAVILY CUT IN PRICES.

BOOTS AND SHOES

Do not forget the GREAT BARGAINS we are offering in a number of lines of BOOTS and SHOES. We have just cut a large line of BOY'S BUTTONED SHOES to near *HALF THEIR VALUE.*

REMEMBER THE LINE OF

Floor Oil-Cloths!

REDUCED to COST. GOOD PATTERNS and DESIRABLE GOODS.

CALL AND SEE US and you will find that we will *SAVE YOU MONEY.*

T. W. ELIASON, Jr.

February 25, 1887.

Insurance!

FIRE, LIGHTNING AND LIFE!!

WM. H. McFEELY'S AGENCY.

INSURE YOUR BUILDINGS

Against Fire and Lightning. Fires occur at unexpected moments, and a few dollars expended in insurance furnishes very substantial assistance in event of loss.

INSURE YOUR LIVESTOCK

Against Lightning and Fire. Payment for same is promptly made, if killed on premises or anywhere else.

INSURE YOUR GRAIN

In the barn. The value of two bushels of wheat will protect $1,000 worth of grain for a month. Policies issued for from Two Weeks to Three Years at low rates.

INSURE YOUR LIFE

In the "New York Life," where you have the privilege of settling up your policy at the end of every five years, just as one's circumstances may demand

WM. H. McFEELY,

Gen'l Ins. Agent, Chestertown, Md.

Office on Court street. jy9-tf.

J. B. McINTIRE

Is Still on the Corner

OF HIGH AND MILL STS.,

WITH A FULL LINE OF

Groceries and Provisions

Coffee, Sugar, Tea,

SPICES, FLOUR, MEAL,
MEAT, LARD, TOCACCO,
CIGARS, SNUFF,

Canned Goods, Canned Goods,

ORANGES, LEMONS, FIGS,
DATES, PRUNES, RAISINS,
CITRON, CURRANTS,
CRANBERRIES, COCOANUTS,
APPLE BUTTER,
CONFECTIONERY, &c.,

all of which will be sold cheap for the cash. You will do well to give me a call before purchasing. Thankful for past favors I hope to merit a continuance of the same.

Resp'y, J. B. McINTIRE.

Country Produce taken in exchange for goods. WANTED to buy, 400 pounds good Country Lard. J. B. M.

January 7, 1888—1y.

SOME GOOD ADVICE.

To every body here about,
And other people too,
Who like their footwear good and stout—
Go buy the Police Shoe.

If you want your feet both warm and dry,
I'll tell you what to do:
Just step around to SHAW's and buy,
That noted Police Shoe.

There're statements made—some false, some true—
About the goods we sell;
But if you get the Police Shoe
'Twill surely wear you well.

If my advice you will but take,
I'll simply say to you:
The best investment you can make,
Is in the Police Shoe.

The above, with many other kinds and styles of

Boots and Shoes!

IS NOW IN STORE AND FOR SALE.

We invite all who may need anything in our line to call and examine our stock. Remember the place.

JAMES A. SHAW,

f218-tf. Court Street, Chestertown

Legal Notices.

NOTICE TO CREDITORS.

NOTICE IS HEREBY GIVEN that the subscriber has obtained from the Orphans' Court of Kent county letters of administration on the personal estate in Kent county, Maryland, of

SUSANAH K. HOWARD,

late of Kent county, Maryland, deceased.

All persons having claims against said deceased are hereby warned to exhibit the same, with the proper vouchers thereof, to the undersigned, on or before the 23d day of April, 1889, otherwise they may be excluded by law from all benefit in said estate. All indebted to said estate are requested to make immediate payment to the subscriber. Given under my hand this 16th day of October, 1888.

HOYE H. BARROLL,
Oct. 20, 1888—4t. Administrator c. t. a.

RATIFICATION NOTICE.

In the matter of the Real Estate of Isaac Parsons, late of Kent County, deceased.

In the Orphans' Court of Kent County, Oct. 9, 1888.

ORDERED, that the sales made and reported by JOHN P. NICHOLSON, Executor of the last will and testament of Isaac Parsons, deceased, be ratified and confirmed, unless cause to the contrary thereof be shown on or before the 11th day of December, next;—Provided, a copy of this order be inserted in some newspaper printed in Kent county once in each of three successive weeks before the 9th day of November next.

The report states the amount of sales to be $8,225 40.

W. S. WALKER,
R. F. MOFFETT,
S. G. FISHER,

Oct. 13, 1888—4t. Judges of the Orphans' Court.

—WHERE TO BUY—

Carriages and Harness!

E. K. COPPER,

Worton, - - - Maryland,

IS prepared to manufacture and sell all kinds of CARRIAGES and WAGONS, at lowest prices that can be obtained anywhere and guaranteed to be as good for the money.

Also, Wagon and Buggy HARNESS, double and single.

We have just returned with a large shipment of all kinds of Dog Carts, to which we invite attention.

REPAIRING done at short notice and in the best manner, at lowest prices.

a15-tf. E. K. COPPER.

MUSTANG LINIMENT

MEXICAN MUSTANG LINIMENT should always be kept in House, Stable and Factory.

GEO. E. LEARY & SON,

Rock Hall P. O., Kent County.

Grey's Inn Lumber Mills!

Manufacturers and Dealers in ALL KINDS OF LUMBER, (Wholesale and Retail,) including BUILDERS' AND CONTRACTORS' SUPPLIES. Controlling the Raw Material and being exempt from Commissions, Inspections, Wharfage, etc., having all Improved Machinery adapted to this business, we claim that we are able to compete with any First-class Establishment of the kind in the State of Maryland.

PEACH CRATES A SPECIALTY.

apr21-tf.

B. F. FLEMING,

Chestertown, Kent County, Md.,

—WHOLESALE AND RETAIL DEALER IN—

Land Lime, Coal and Wood

LIME A SPECIALTY.

Orders promptly filled to any point reached by the Pennsylvania Railroad and Branches in Maryland and Delaware.

COAL:--A Large Supply now on Hand at the Depot.

COAL. Orders for COAL and WOOD filled at Short Notice in Chestertown and vicinity in small or large quantities, and by the Carload at any point on the Balto. & Del. Bay Railroad. WOOD.

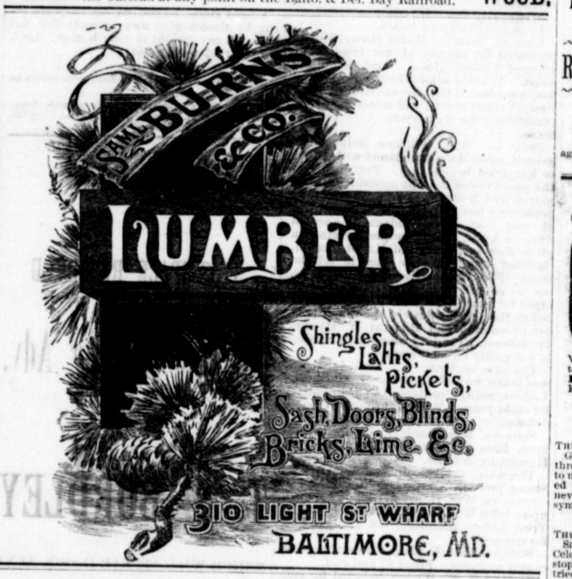

GEO. F. SLOAN & BRO.

LUMBER!

Shingles, Lath, Doors, Sash, Blinds, Lime and Brick.

GEORGE F. SLOAN & BRO.,

LUMBER DEALERS.

132 LIGHT STREET WHARF, BALTIMORE.

WM. S. TAYLOR. WM. SPIRGG.

W. S. TAYLOR & CO.,

140 Light Street Wharf, BALTIMORE.

LUMBER, SHINGLES,

Sash, Doors, Blinds, BUILDING LUMBER! *Lime, Bricks, Hair.*

OF ALL KINDS.

FLOORING, PALES, FENCING, &c.

M. A. TOULSON,

Druggist and Apothecary.

LARGE VARIETY

PATENT MEDICINES!

ANY FURNISHED AT SHORT NOTICE.

Toilet Articles! Toilet Articles!

The VERY BEST, and EVERYTHING that is kept in a well furnished Drug Store.

PRESCRIPTION DEPARTMENT!

This is under my individual supervision.

Very respectfully,

M. A. TOULSON,

Feb. 18, 1888. CHESTERTOWN.

Hudgins' Bakery

WE ARE BAKING DAILY

FRESH BREAD,
BUNS, ROLLS,
BISCUITS, PIES, &c.

Full assortment FINE CAKE always on hand.

We are Headquarters for Toys, Baby Carriages, Shoo Flys and Wagons.

Camp-Meetings, Picnics, &c., supplied at lowest prices.

HUDGINS, Baker,

Je16. CROSS ST., Chestertown.

MUSTANG LINIMENT

MEXICAN MUSTANG LINIMENT, for Man and Beast. Greatest Curative discovery ever made.

A. C. YATES & CO.,

BEST MADE CLOTHING IN PHILADELPHIA

FOR MEN AND CHILDREN

SIXTH AND CHESTNUT.

LEDGER BUILDING.

—FINE—

WATCHES, JEWELRY,

SILVER AND PLATED WARE,

ALL GOODS GUARANTEED.

REPAIRING AT SHORT NOTICE.

CHARLES A. ROUSH,

42 W. LEXINGTON STREET,

a6 etween Liberty & Charles.

ESTABLISHED 1852.

CURES OR NO PAY.

CELORE CURES CHILLS

We absolutely guarantee one package of CELORE to cure any case of MALARIA, CHILLS and FEVER, Intermittent, Remittent and Bilious Fevers in ten days or

MONEY REFUNDED.

PRICE $1.00.

GATESVILLE, N. C., July 31, 1888.

THE CELORE CO.

GENTLEMEN—I have been having chills for about three (3) years, and have tried several remedies but to no avail. About three months ago, I was prevailed upon to try Celore. I used one package of that never-failing remedy for chills and to-day I feel no symptoms of their return.

Yours respectfully, WILLIS HOFLER.

WHITE MARSH, MD., August 1, 1888.

THE CELORE CO.

SIRS—I have had rather a hard time to introduce Celore, as the people here thought that nothing would stop the chills but quinine. But since they have tried Celore they say it not only stops the chills but makes a complete cure. It is well started now, however, and as I am out of goods, please ship immediately. Yours truly, J. L. ROBINSON.

Enclose a 2-cent stamp to these parties and they will vouch for the above letters.

For Sale Everywhere. Agents Wanted.

—Prepared only by—

THE CELORE COMPANY,

jy21-3m. 682-684 N. Broad St., Phila., Pa.

TRADE S.S.S. MARK

An Important Announcement

About six weeks ago, while at business, I was suddenly attacked with excruciating pains in my feet, knees and hands. So severe the attack that I took my bed immediately, and in two or three days my joints were swollen to almost double their natural size, and sleep was driven from me. After suffering the most excruciating pain for a week, using liniments and various other remedies, a friend who sympathized with my helpless condition, said to me:

"Why don't you get Swift's Specific and use it. I will guarantee a cure, and if it does not the medicine shall cost you nothing."

I at once secured the S. S. S. and after using it the first day, had a quiet night and refreshing sleep. In a week I felt greatly benefited. In three weeks I could sit up and walk about the room, and after using six bottles I was out and able to go to business. Since then I have been regularly at my post of duty, and stand on my feet from nine to ten hours a day, and am entirely free from pain. These are the plain and simple facts in my case, and I will cheerfully answer all inquiries relative thereto, either in person or by mail. THOMAS MARKILLIE.

11 W. 18th street, New York City.

NASHVILLE, TENN.—I have warded off a severe attack of rheumatism by a timely resort to Swift's Specific. It does seem to me a permanent relief is sought this medicine commends itself for a constitutional treatment that thoroughly eradicates the seeds of disease from the system. Rev. W. P. HARRISON, D. D.

NEW YORK, 51 7TH AVE.—After spending $200 to be relieved of Blood Poison without any benefit, a few bottles of Swift's Specific worked a perfect cure. C. FORTES.

VIENNA, GA.—My little girl, aged six, and boy, aged four years, had scrofula in the worst aggravated shape. They were puny and sickly. Today they are healthy and robust, all the result of taking S. S. S. Mrs. J. E. COLLIER.

LADY LAKE, SUMTER CO., FLA.—Your S. S. S. has proved a wonderful success in my case. The cancer on my face, no doubt would have soon hurried me to my grave. I do think it is wonderful, and has no equal. B. H. BURD, Postmaster.

WACO, TEXAS, May 9, 1888.

S. S. CO., Atlanta, Ga.:

Gentlemen—Knowing that you appreciate voluntary testimonials, we take pleasure in stating that one of our lady customers has regained her health by the use of four large bottles of your great remedy, after having been an invalid for several years. Her trouble was extreme debility, caused by a disease peculiar to her sex. WILLIS & CO., Druggists.

Three bottles, carriage free on application. All druggists sell S. S. S.

THE SWIFT SPECIFIC CO.,
Drawer 3, Atlanta Ga.
New York, 156 Broadway.

EXCELSIOR COOK STOVES

ALWAYS SATISFACTORY

EIGHTEEN SIZES AND KINDS

ALL PURCHASERS CAN BE SUITED

MANUFACTURED BY

Isaac A. Sheppard & Co., Baltimore, Md.

AND FOR SALE BY

J. K. ALDRIDGE & CO., Chestertow.

LADIES THE PEERLESS DYES

Do Your Own Dyeing, at Home.

They will dye everything. They are sold everywhere. Price 10c. a package. They have no equal for Strength, Brightness, Amount in Package or for Fastness of Color, or non-fading Qualities. They do not crock or scour; 40 colors. For sale by

M. A. TOULSON.

STRAW WANTED!

HAVING Leased the Chestertown STRAWBOARD MILL, I am ready to BUY ALL THE STRAW that Farmers may wish to dispose of. Will clean up ALL THE STRAW from the stackyards sold me, rejecting only rotten straw, on the basis of 2240 pounds per ton for dry straw; only asking those wishing to sell to take a little extra pains in Stacking and not put the chaff with their Straw.

MR. JAMES BRICE is my authorized agent to buy.

WILBUR ELIASON.

MUSTANG LINIMENT

MEXICAN MUSTANG LINIMENT valued in saves many a valuable Horse and Mule's limbs.

New Store--Old Stand!

Mrs. D. GRUBER.

HAS thoroughly renewed and refitted her business property up town and is now better able than ever heretofore to supply the public with

Fresh Bread, Buns, Cakes and Pies

and indeed everything in the Bakery Line. Long experience, the best material, and personal attention to the business enables her to give the very best goods for the least money.

CONFECTIONERY.—I have also added to my stock a line of confectionery, such as Fresh Candy, Nuts, &c., to which I invite attention. Give me a call. MRS. D. GRUBER.

sep3-y. Up Town.

TO THE CITIZENS

—OF—

Hanesville and Vicinity

HAVING rented the storehouse formerly occupied by O. P. Beck I am ready to serve the public generally with anything usually kept in a country store, consisting of

Dry Goods, Notions,

Choice Lot of Groceries

such as Tea, Coffee, Chocolate, Sugars, Spices, Syrups Molasses, Vinegar, Provisions, Flour, Meal, Bacon, Lard, Mackerel, Salt by sack or bushel.

Machine Oil, Coal Oil, Castor Oil, Linseed Oil, Lard Oil, Turpentine, &c. Tinware, Lamp Burners and Chimneys, Castings for Plows, Traces, Lines, Buckets, Brooms, Tobacco, Cigars, Snuff, Candy, Cakes, Lemons, Oranges, Peanuts, &c.

S. W. WALLIS.

May 21, 1887.

.25c Will buy a Pound of Good Natural Tobacco at J. L. McFEELY'S.

FOR the Larges and Best Assortment of Tobacco and Cigars go to J. L. McFEELY'S.

MUSTANG LINIMENT

MEXICAN MUSTANG LINIMENT, for Rheumatism, Lumbago, Sciatica, Lame Back, Stiff Joints.

THE HARVEST of 1888 IS OVER

—AND THE—

Deering All-Steel Binder

HAS BEEN VICTOTIOUS in Every Field Trial throughout the Country!

W. A. HYLAND,

GALENA, KENT CO., MD.,

wants now to offer to farmers the

BEST PLOWS!

The ECONOMIST CHILLED PLOWS are the best ever offered in the counties. Also the OHIO and IMPERIAL CHILLED, the "PONEY" and ECONOMIST CHILLED, one-horse, suitable to the trucker, nurseryman and fruit raiser, just what they need. He keeps constantly on hand Mouldboards, Land-sides, Shares and Points for all kinds of Plows, made of best material CHILLED in their manufacture, and which he will sell for cash at from 15 to 20 per cent. less than ever offered.

—A GOOD—

Farm Bell, Farm Wagon, Dearborn!

Three, Two and One-horse Trees, and Hames, all made of best material. He has the BEST HORSESHOER between the two bays. Special attention to the shoeing of TRACK HORSES.

He intends making his shop head-quarters for Farmers Mechanical Supplies, and announces to his many friends that he is thankful for past patronage and is determined to do his best to induce a continuance and increase of custom. His prices will be as low or lower than the lowest. Come and be convinced. IRON taken in exchange.

WM. A. HYLAND.

July 28, 1888.

JOHN F. HOWARD'S

NEW HARNESS STORE

YOU will always find on hand a full line of Fine, Hand-Made Double and Single Harness. All kinds of Farm Harnes made to order. We keep all kinds of

HORSE COLLARS, BRIDLES, WHIPS,
HORSE BOOTS, FLY NETS
AND BRUSHES.

Also, all kinds of strap work on hand, and every thing kept in season that is usually kept in a first las harness shop. Repairing neatly and promptly done. Thankful for past patronage we remain yours respectfully, JOHN F. HOWARD,

fe19. Court St., Chestertown

J. N. WHEATLEY.

GROCERIES AND PROVISIONS!

Sugar, Coffee, Teas, Spices, Flour, Meal, Meat, Lard, Canned Goods, Tobacco, Cigars, Snuff, Pipes, &c., &c.

BOOTS AND SHOES!

of good quality and cheap.

Also a line of

DESIRABLE DRY GOODS

Country produce wanted.

It will pay you to give me a call before purchasing.

May 7, 1887 J. N. WHEATLEY.

N. C. CROW

Is Still on the Corner of Kent and High Streets, Up Town,

Where you can at all times find a seasonable line of

DRY GOODS, NOTIONS,
GROCERIES, PROVISIONS,
Gentlemen, Ladies and Children's Shoes,

CIGARS AND TOBACCO,

We keep the WM. LEA & SONS' FLOUR for sale by the barrel or sack, we think as cheap as you can get it from the city, and we think their flour has no superior. Come and see us and be convinced that our goods are good and cheap. Country produce wanted

N. C. CROW,

m7. Up Town

The Rising Sun Saloon

IS now open for the Summer Trade. We are now making the best ICE-CREAM that the town or county can produce.

Frozen Custard, Water Ices,
Cakes, &c., Beefsteak,
Ham and Eggs,
Coffee, Lobster, Canned Oysters,
Turtle Soup, Ox-Tail Soup,
Hard and Soft Crabs.

P. S.—We are also making a BOSTON CREAM that cannot be beaten. All lovers of good Ice-Cream please give our Boston Cream a trial.

I have HARRISON JENKINS, a very nice young man, who will receive all orders and act in my place when I am absent. WILLIAM PERKINS.

May 14, 1887.

C. M. LUCAS,

[at the old stand opposite the Kent News office]

—DEALER IN—

Watches, Clocks and Jewelry

—ALSO—

FINE EYE-GLASSES,

RECOMMENDED BY PHYSICIANS.

and SPECTACLES, ROGERS' SILVER-PLATED WARE. He also keeps the high standard of 18-karat Wedding Rings; Solid Silver Waltham Watches only ten dollars. Jan. 28, 1888.

JERMAN & COSGRIFF,

(Successors to W. M. Bell)

MANUFACTURERS OF

Porous Drain Tile!

Egg-Shaped, 2 to 8 inches Calibre. Round, with Collar, 2, 2½ and 3 inches Calibre.

Send for price list and circular.

Address, JERMAN & COSGRIFF, SMYRNA, DEL., or T. R. HUBBARD & SON, Agents at Chestertown, Md.

jy9.

MUSTANG LINIMENT

MEXICAN MUSTANG LINIMENT conquers SPAVINS, SCRATCHES and SPRAINS in HORSES and MULES.

Sassafras River Steamboat Co.

Steamer TRUMPETER

Will leave Georgetown Mondays, Wednesdays and Fridays at 7.30 A. M., and Buck Neck at 10.30 A. M. Returning, leave Pier 6, Light street, Baltimore, at 10.30 A. M., on Tuesdays, Thursdays and Saturdays. Stopping at the usual landings on Sassafras river and Worton creek.

WILLIAM CUNDIFF, CAPTAIN.

Oct. 13, 1888.

TOLCHESTER LINE!

EVERY WEDNESDAY AND SATURDAY.

On and after MONDAY, September 17th, 1888, the

Steamer EMMA GILES,

Leaves Tolchester Beach at 9.00 A. M. and 4.30 P. M.
Leaves Baltimore at 7.00 A. M. and 2.30 P. M.

TOLCHESTER STEAMBOAT COMPANY.

s8. Office, Pier 16 Light Street, Balto.

CENTREVILLE AND CORSICA RIVER STEAMBOAT COMPANY.

Steamer Gratitude

LEAVE LONG COVE, (Lankford's Bay)	6.00 A. M.
" CENTREVILLE,	7.00 A. M.
" JACKSON'S CREEK,	8.15 A. M.
" ROCK HALL,	9.30 A. M.
ARRIVING IN BALTIMORE	11.30 A. M.
RETURNING LEAVE BALTIMORE	3.00 P. M.
ARRIVING AT ROCK HALL	5.00 P. M.
Excursion Ticket (good until used)	$1.00
Single Fare	75
Fare from Rock Hall, each way	50

C. HALYBURTON, JR., GEN'L MANAGER.
June 16, 1888. Pier 13 Light Street.

Chester River Steamboat Company.

1888

commencing Sept. 24th, the

Steamer EMMA A. FORD

Will leave Chestertown every Monday, Wednesday and Friday at 8 o'clock A. M., stopping at Rolph's, Booker's, Quaker Neck, East Neck Island and Queenstown, arriving in Baltimore about 1 P. M.

RETURNING will leave Pier 7, Light Street Wharf every Tuesday, Thursday and Saturday at 11.30 A. M.

The Steamer B. S. FORD

Will leave Centreville daily (except) Sunday at 7 o'clock A. M., stopping at the wharves in Corsica river, at Grey's Inn and Kent Island, arriving in Baltimore at 11.15 A. M.

RETURNING, will leave Pier 7, Light street wharf, at 2.45 P. M., arriving in Centreville at 7 P. M.

The Steamer CORSICA

Will leave Crumpton every Tuesday, Thursday and Saturday at 12 o'clock noon, stopping at all the river landings. Will leave Chestertown, Tuesday and Thursday at 3 P. M., and on Saturday at 3 P. M.

RETURNING, will leave Pier 7, Light Street Wharf, at midnight on Monday, Wednesday and Friday for Chestertown and all river landings.

Fare from all Points $1.00 Round Trip.

Single Ticket 75 Cents.

TICKETS GOOD UNTIL USED.

oct13. GEORGE WARFIELD, PRES'T.

Balto. and Delaware Bay Railroad.

CHANGE OF SCHEDULE.

Connecting with the Delaware Railroad at Clayton on and after Monday, September 24, 1888, until further notice, Sundays excepted, Trains will run as follows:

GOING NORTH. Pass. and Freight No. 1, Daily.	Passe'r Freight No. 3 Thursdays only	STATIONS.	Passe'r Freight No. 2 Tuesdays only.	Passe'r Freight No. 4 Thursdays only.	GOING SOUTH Pas. No. 2, Tues., Thurs. and Sat.
Read Downwards a. m. p. m.					Read Upwards p. m. p. m. p. m.
6 00 1 20	...Lve	Chestertown Arve	...	1 30 12 15	7 00
6 25 1 45	...	Worton Leave	...	1 02 11 50	6 41
6 35 1 55	...	Lynch's	...	12 54 11 41	6 35
6 45 2 00	...	Still Pond	...	12 48 11 35	6 30
7 00 2 15	...	Kennedyville	...	12 36 11 25	6 22
7 15 2 30	...	Black's	...	12 15 11 10	6 10
7 30 2 45	...	Lambson's	...	12 00 10 58	5 57
7 45 3 00	...	Massey's	...	11 45 10 45	5 42
8 00 3 15	...	Delaney's	...	11 29 10 30	5 25
8 06 3 20	...	*Bingham's	...	11 23 10 25	5 20
8 29 3 40	...Arrive	Clayton	...	11 15 10 15	5 10
8 56 5 00	... Leave	Clayton Arrive	...	10 00 10 00	4 50