# Kent News.

CHESTERTOWN - MAR. 30, 1889.


### Pumping a President.

An old newspaper man was reminiscencing a bit the other night, and said some interesting things, as such a reminiscencer is apt to do. He said: My only experience with Abe Lincoln was just after his election to the Presidency. I was sent down to Springfield by the New York *Tribune*, with the mission to find out all I could of his Cabinet and policy. In those days a President-elect was not besieged as Harrison has been, and such a mission as mine was a streak of newspaper enterprise. I felt ...y importance tremendously, and being ... and fresh, was immediately sized ...Ir. Lincoln, as I can see now, though ...e it then.

...ved me kindly in his office and ... things about the paper and ...t facing me, with legs crossed ...his knees, rocked his body ...wly forward and backward. ... speaking of several slight ...d:

...ung friend, what can I do ...

... a note-book with much dis- ... a pencil and said:

...n, I would be obliged to you ... names of such members of ... as you have decided upon, if ...what policy you will pursue, if ...e settled upon anything definite."

... Lincoln gave me a look which filled ...y heart with pride, for I thought it was full of admiration and respect. It makes me groan when I think of it now.

He said: "I shall be glad to do anything I can to assist you."

"Have you settled upon your Cabinet and your policy?"

"Oh, yes," he replied. "My policy is all written out and is in that trunk over there, with an entire list of the Cabinet."

"I would like to have them," I said, "if you have no objections."

Again he gave me that look of admiration, and if there was any twinkle in his eye I did not catch it.

"Not the least in the world. You are welcome to the whole matter. Nothing would give me more pleasure than to let you have it. I would give it to you now, but the fact is I have lost the key to the trunk."

Mr. Lincoln went on feeling in his pockets, regretting the loss of the pesky key and condemning his own carelessness, and emphasizing his sorrow at the situation and his inability to accommodate me, and fairly talked me out of the office, leaving me at the threshold with a hearty handshake and a cordial invitation to come and see him again. I can imagine how he must have doubled up with laughter after he got the door closed and rejoined the other people who were in the office.

It took me several years, while I was growing a mustache, to come to a full appreciation of the performance, and then I determined that the way to freshen the Atlantic Ocean was to dip me in it.—*Washington Post.*

### Feeding a Big City.

The business of producing and providing food for mankind furnishes a livelihood to the majority of the race. Generals in command of armies of 20,000 or 50,000 men have been brought to ignominious defeat and flight for the lack of power to supply them with food; and yet a population of two and one-half million people in and around New York are supplied with food every day and for every meal from all parts of the world. Ten thousand head of cattle are slaughtered every week to provide New York with beef, and that is not more than one-half of the beef consumed there. Some of the beef comes in on foot; the rest comes in refrigerator cars from the West. Swine are brought in dressed, but sheep are all killed in the city. The greater part of the fresh fish supply of the city comes in refrigerator cars from Boston and Gloucester; the rest comes to the markets in fishing boats. Enough fish is kept ahead in the cold storehouses to last the city two or three weeks. The vegetables come from almost anywhere. Lettuce is mainly brought from Boston, where one firm ships $100,000 worth each year. Enormous amounts of celery come from Kalamazoo, Mich. The South supplies the early vege...ables, and some of them come from Florida. ...ey come in refrigerator cars, and because ... can be safely shipped and easily kept, ...no longer command fabulous prices. ... the bulk of the green vegetable bus... still done in the old way by farm...o come in from their places five ...y and more miles away and sell ...oduce from their wagons. Some of ...art in the afternoon and drive all ...ften sleeping on their wagons and ...aking when their trained horses ...rought them to the ferries at one ...wo o'clock at night. The Ganesvoort ...ket is the only place where they are ...wed to expose their "truck" for sale in ...e city, and there it is sold to the dealers. ...n summer time as many as three thousand wagons a day are driven in. The cattle on the thousand hills daily contribute the milk that New York consumes the next day. The farmer gets from one and one-half to two and one-half cents a quart for it and the consumer pays eight and ten. The defference is divided among the railroads, commission merchants and peddlers, the latter getting several cents a quart. One of the curious things of the provision business is that eggs laid in Holland and Germany get to New York in less time than from some Western States and are actually cheaper than fresh egg laid in this country, the reason being they are rated as "limed eggs."—*Good Housekeeping.*

### Loved Features on Watch Dials.

"It is getting quite the thing, nowadays, for the dude clerks to carry their girls' pictures around with them engraved on their watch-cases," said a New York jeweler to a *World* reporter.

"The pictures are put on by an entirely new process. Formerly they were photographed on the watch dials. By the new process the picture is put on the inside case or cap of the watch. Instead of being photographed the portrait is burned in.

"By this process the picture presents a soft, pleasing effect, preserving all the delicacy of the original. This process has only been known a short time, and the young men in the offices around here have taken quite a fancy to it, so our business is growing.

"It is a common thing to see the youths pull out their watches, open the back of the case and peer into it for several minutes. The uninitiated might suppose they were examining the works of the watch; but, instead of that, they are gazing at the features of their 'best.'"


**MUSTANG LINIMENT**

MEXICAN MUSTANG LINIMENT rubbed in saves many a valuable Horse and Mule's limbs.


### Cost of Making a Boy a Man.

"My father never did anything for me," recently remarked a young man who a few weeks ago finished his school life and is now seeking a good business opening. Judging by the words and the complaining tone in which they were uttered, the member of the firm who heard them is prone to the belief that the young man's idea of "doing something" is an outright gift of $1,000 in a lump, or the purchase of a partnership in an established concern.

The young man, to the knowledge of the writer, has not done one month's actual work for others in his entire life. His life has been passed in the pleasant pastimes of the home circle, in reading, hunting, fishing, ball playing, yachting and other employments not particularly beneficial to others. He is a type of that class of boys whose parents are sufficiently well to do to keep servants to attend to the household drudgery, and whose fathers follow vocations in which no use can be made of the boy's spare time. Like most boys of his class, he looks upon his board and clothes for twenty years, together with his pony, jewelry, bicycle, etc., as matters of course. The writer, while the complaining remark was still ringing in his ear, had the curiosity to make a conservative compilation of what it costs to raise an ordinary boy for the first twenty years of his life, and here it is: $100 per year for the first five years, $500; $150 per year for the second five years, $750; $200 per year for the third five years, $1,000; $300 per year for the next three years, $900; $500 for the next two years, $1,000. Total $4,150.

This is a moderate estimate of the financial balance against the boy who complains that his father has never done anything for him.

### How to Visit the White House.

When the visitor goes to the White House, which he ought to do if he wants to see the President, at 1 o'clock in the afternoon, he goes into the East Room, may be permitted, if the messengers in charge are at liberty to grant the permission in midday, to see the Green, Blue and Red Parlors and perhaps the conservatory, but not to go up stairs. If it is on Wednesday or Friday the President will appear at about 1 to 1.30 o'clock, and standing in the door leading to the inner corridor, will shake the hands of the waiting crowd as they are passed rapidly by him. Then he will be turned out by the side door and be expected to go his way. There are no tips to be given in the White House or elsewhere. The custom has not become established here. For many years it flourished in the Bureau of Engraving and Printing, but it has been nipped there. A visitor who must be economical can find a comfortable room and bearable board for a week for $2 a day and see all the sights that he can reach in a day at an expense not necessarily exceeding 50 cents a day more. This is all very primary and "chestnutty" information to the person well acquainted with Washington, but it will be useful to the stranger.—*New York Times.*

### Thieves in China.

Those people who are always lamenting the drawbacks of London should consider how much better off they must be than the dwellers in Peking. The currency there consists of lumps of silver as big as apples, and the carriers are often attacked in the open streets, and forced to buy protection at a high price from prize-fighters, who may be seen sitting on the shafts of the mule cart which conveys the silver. Pickpockets abound, and are bold enough to attack carriages and tear off the jeweled head-gear of the ladies within, the drivers meanwhile secretly pretending not to see the transaction and the wayfarers, like true Chinamen, firmly persuaded that to let well enough alone is their wisest course.

But the greatest proof of the ascendency of the population is the actual existence of a market where stolen goods are for sale every day. During the early morning hour devoted to this the place is crowded, and ludicrous incidents sometimes take place. A man once bought a roast duck, and on getting home found it was made of mud.—*London Life.*

### Postmaster Wanamaker Talks.

The Washington correspondent of the Baltimore *American* states that Postmaster General Wanamaker made the following statement to him on Tuesday afternoon, after he returned from the meeting of the Cabinet, of the policy to be pursued by the Postoffice Department:

"It will be the policy of this administration to let postmasters serve out their terms unless good and sufficient reasons are given for their removal. The delegations that come here filing petitions for the appointment of other postmasters will not be considered, unless accompanied by some reason for the dismissal of the postmaster already in possession. This department appoints daily a large number of fourth-class postmasters, but in every case the appointment has been made by reason of a resignation tendered or because the incumbent was shown to be incompetent or inefficient. In all cases where inefficiency or incompetency cannot be shown, a postmaster will be allowed to serve out his term of four years. It would disarrange the whole machine to make these wholesale removals."

### One Voice for Cleveland.

*From the Boston Globe.*

He is now Ex-President Cleveland.
He was an honest President.
He was a brave President.
He was a President who did his duty as he saw it, regardless of consequence to his party or himself.
He was a President who was four years ahead of his time.
He was the first President since the war who was President of the whole country, and realized that there were 38 equally loyal States in this Union.
"He was a man, take him for all in all, we shall not look upon his like again."
At least, not for four years.

### The Perfection

Of the age in the medical line is the liquid fruit remedy, Syrup of Figs, manufactured only by the California Fig Syrup Company San Francisco, California. It is agreeable to the taste, acceptable to the Stomach, harmless in its nature, painless yet prompt and thorough in its action. For sale in 50c. and $1 bottles by C. F. Stam, Chestertown.


**J. W. PURUCKER & CO.,**

No. 40 East Pratt St., Baltimore, Maryland,

Between Maltby House and Light Street,

**Guns, Pistols, Ammunition, Fishing Tackle**

—AND A—

**FULL LINE of SPORTING GOODS**

We have the most Practical Gun Smiths in the city, and guarantee Alterations and Repairs on Gun, with neatness and dispatch. s29-y.

**MUSTANG LINIMENT**

MEXICAN MUSTANG LINIMENT should always be kept in House, Stable and Factory.

# Insurance!

## FIRE, LIGHTNING AND LIFE!!

## WM. H. McFEELY'S AGENCY.

**INSURE YOUR BUILDINGS**

Against Fire and Lightning. Fires occur at unexpected moments, and a few dollars expended in Insurance furnishes very substantial assistance in event of loss.

**INSURE YOUR LIVESTOCK**

Against Lightning and Fire. Payment for same is promptly made, if killed on premises or anywhere else.

**INSURE YOUR GRAIN**

In the barn. The value of two bushels of wheat will protect $1,000 worth of grain for a month. Policies issued for from Two Weeks to Three Years at low rates.

**INSURE YOUR LIFE**

In the "New York Life," where you have the privilege of settling up your policy at the end of every five years, just as one's circumstances may demand

WM. H. McFEELY,
Gen'l Ins. Agent, Chestertown, Md.

Office on Court street. jy9-tf.

## Cleanse the System

**DO IT NOW**

With that most reliable medicine—Paine's Celery Compound. It purifies the blood, cures Constipation, and regulates the liver and kidneys, effectually cleansing the system of all waste and dead matter.

## Paine's Celery Compound

combines true nerve tonic and strengthening qualities, reviving the energies and spirits.

"I have been troubled for some years with a complication of difficulties. After trying various remedies, and not finding relief, I tried Paine's Celery Compound. Before taking one full bottle the long troublesome symptoms began to subside, and I can truly say now, that I feel like a new man. Digestion has improved, and I have gained ten pounds in weight since I have commenced taking the Compound."

HONESTUS STEARNS, Felchville, Vt.

$1.00. Six for $5.00. At Druggists.
WELLS, RICHARDSON & Co., Burlington, Vt.

## ANY ONE CAN DYE

DIAMOND DYES

A Dress, or a Coat, Ribbons, Feathers, Yarns, Rags, etc. } Any Color FOR TEN CENTS

and in many other ways SAVE Money, and make things look like NEW, by using DIAMOND DYES. The work is easy, simple, quick; the colors the BEST and FASTEST known. Ask for DIAMOND DYES and take no other.

For Gilding or Bronzing Fancy Articles USE

**DIAMOND PAINTS.**

Gold, Silver, Bronze, Copper. Only 10 Cents.

## Baby Portraits.

A Portfolio of beautiful baby pictures from life, printed on fine plate paper by patent photo process, sent free to Mother of any Baby born within a year. Every Mother wants these pictures; send at once. Give Baby's name and age.

WELLS, RICHARDSON & CO., BURLINGTON, VT.

The secret of my happiness is, I have thrown away my old Blacking Brush, and have

**WATERPROOF BOOTS** BEAUTIFULLY POLISHED WITHOUT LABOR.

**Wolff's ACME Blacking**

Produces a polish without the old brush, and the shine will last a week on men's, and three on women's shoes. Why stick to old ways in these days of progress? Sold by Shoe Stores, Grocers, Druggists, etc.

WOLFF & RANDOLPH, PHILADELPHIA.

## OVER WORKED Women

For "run-down," debilitated and overworked women, Dr. Pierce's Favorite Prescription is the best of all restorative tonics. It is a potent Specific for all those Chronic Weaknesses and Diseases peculiar to Women; a powerful, general as well as uterine, tonic and nervine, it imparts vigor and strength to the whole system. It promptly cures weakness of stomach, nausea, indigestion, bloating, weak back, nervous prostration, debility and sleeplessness, in either sex. It is carefully compounded by an experienced physician, and adapted to woman's delicate organization. Purely vegetable and perfectly harmless in any condition of the system.

WARRANTED. "Favorite Prescription" is the only medicine for women, sold by druggists, under a positive guarantee of satisfaction in every case, or price ($1.00) refunded. This guarantee has been printed on the bottle-wrapper, and faithfully carried out for many years.

For large, illustrated Treatise on Diseases of Women (160 pages, with full directions for home-treatment), send ten cents in stamps.

Address, WORLD'S DISPENSARY MEDICAL ASSOCIATION 663 Main Street, Buffalo, N. Y.

# Tutt's Pills

stimulates the torpid liver, strengthens the digestive organs, regulates the bowels, and are unequaled as an

**ANTI-BILIOUS MEDICINE.**

In malarial districts their virtues are widely recognized, as they possess peculiar properties in freeing the system from that poison. Elegantly sugar coated. Dose small. Price, 25cts.

**Sold Everywhere.**

Office, 44 Murray St., New York.

**SSS** FOR THE BLOOD

Our little girl when but three weeks old broke out with eczema. We tried the prescription from several good doctors, but without any special benefit. We tried S. S. S., and by the time one bottle was gone, her head began to heal, and by the time she had taken six bottles she was completely cured. Now she has a full and heavy head of hair—a robust healthy child. I feel it but my duty to make this statement. H. T. SHOBE, Rich Hill, Mo.

Send for our Books on Blood and Skin Diseases and Advice to Sufferers, mailed free.
THE SWIFT SPECIFIC Co., Drawer 3, Atlanta, Ga.

MEDICINAL AGE. PINTS, $3.00 Per Doz., Delivered

LESS AGE. $3, $3.50, $4, $4.50, $5 per Gallon, Including demijohn and expressage on 2, 3, 4½ gallon.

## LADIES USE PEERLESS DYES

Do Your Own Dyeing, at Home. They will dye everything. They are sold everywhere. Price 10c. a package. They have no equal for Strength, Brightness, Amount in Packages or for Fastness of Color, or non-fading Qualities. They do not crock or smut; 40 colors. For sale by M. A. TOULSON.

**MUSTANG LINIMENT**

MEXICAN MUSTANG LINIMENT cures all ailments of HORSES, MULES and CATTLE. Rub in

## Spring '89

Our Reputation For First-Class Clothing At Reasonable Prices Is Well Established, But This Season We Mean to Excel All Former Efforts.

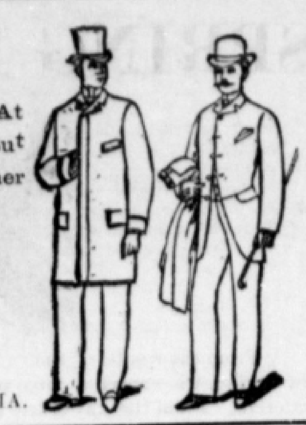

# A. C. YATES & CO.,

Clothing for Men and Boys,

Sixth and Chestnut,

LEDGER BUILDING, PHILADELPHIA.

# B. F. FLEMING,

Chestertown, Kent County, Md.,

—WHOLESALE AND RETAIL DEALER IN—

# Land Lime, Coal and Wood

LIME A SPECIALTY.

Orders promptly filled to any point reached by the Pennsylvania Railroad and Branches in Maryland and Delaware.

## COAL:—A Large Supply now on Hand at the Depot.

COAL. Orders for COAL and WOOD filled at Short Notice in Chestertown and vicinity in small or large quantities, and by the Carload at any point on the Balto. & Del. Bay Railroad. WOOD.

WM. S. TAYLOR. WM. SPIRGG.

# W. S. TAYLOR & CO.,

140 Light Street Wharf, BALTIMORE.

## LUMBER, SHINGLES,

Sash, Doors, Blinds, | BUILDING LUMBER! | Lime, Bricks, Hair.

OF ALL KINDS.

FLOORING, PALES, FENCING, &c.

# GEO. F. SLOAN & BRO.

# LUMBER!

Shingles, Lath, Doors, Sash, Blinds, Lime and Brick.

## GEORGE F. SLOAN & BRO.,

LUMBER DEALERS.

132 LIGHT STREET WHARF, BALTIMORE.

## JOHN F. HOWARD'S

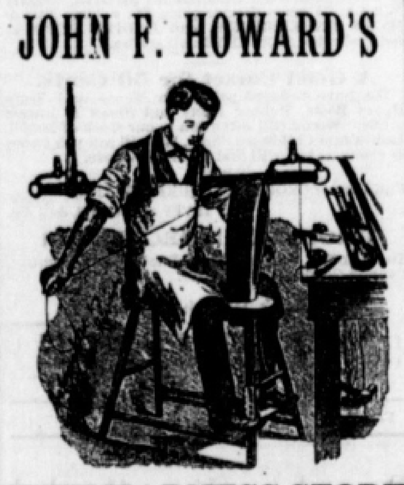

NEW HARNESS STORE

YOU will always find on hand a full line of Fine, Hand-Made Double and Single Harness. All kinds of Farm Harnes made to order. We keep all kinds of

HORSE COLLARS, BRIDLES, WHIPS,
HORSE BOOTS, FLY NETS
AND BRUSHES.

Also, all kinds of strap work on hand, and every thing kept in season that is usually kept in a first class harness shop. Repairing neatly and promptly done. Thankful for past patronage we remain yours respectfully,

JOHN F. HOWARD,
fe19. Court St., Chestertown.

# J. N. WHEATLEY.

## GROCERIES AND PROVISIONS!

Sugar, Coffee, Teas, Spices, Flour, Meal, Meat, Lard, Canned Goods, Tobacco, Cigars, Snuff, Pipes, &c., &c.

**BOOTS AND SHOES!**

of good quality and cheap.

Also a line of

**DESIRABLE DRY GOODS**

Country produce wanted.

It will pay you to give me a call before purchasing.

J. N. WHEATLEY.

## River View Hotel!

CHESTERTOWN, MARYLAND.

HAVING rented of Col. Wm. J. Vannort, the above house, I propose to keep a

**FIRST-CLASS HOTEL!**

No pains will be spared in the culinary department or in the general supervision of the house. Having an experience of many years in the Hotel business I flatter myself, with my wife's assistance, I can make things pleasant for my guests.

Table Boarders a specialty.

I solicit the general public's patronage.

The public's obedient servant,

J. C. VOSHELL.

Stable and Carriage House attached. no3-tf.

**MUSTANG LINIMENT**

MEXICAN MUSTANG LINIMENT, used vigorously is death to Swinney, Wind Galls, Sore Backs.

ESTABLISHED 1852.

CURES OR NO PAY.

# CCC

CELORE CURES CHILLS

We absolutely guarantee one package of CELORE to cure any case of MALARIA, CHILLS and FEVER, Intermittent, Remittent and Bilious Fevers in ten days or

**MONEY REFUNDED.**

PRICE $1.00.

GATESVILLE, N. C., July 31, 1888.

THE CELORE CO.

GENTLEMEN—I have been having chills for about three (3) years, and have tried several remedies but to no avail. About three months ago, I was prevailed upon to try Celore. I used one package of that never-failing remedy for chills and to-day I feel no symptoms of their return.

Yours respectfully, WILLIS HOFLER.

WHITE MARSH, MD., August 1, 1888.

THE CELORE CO.

SIRS—I have had rather a hard time to introduce Celore, as the people here thought that nothing would stop the chills but quinine. But since they have tried Celore they say it not only stops the chills but makes a complete cure. It is well started now, however, and as I am out of goods, please ship immediately. Yours truly, J. L. ROBINSON.

Enclose a 2-cent stamp to these parties and they will vouch for the above letters.

For Sale Everywhere. Agents Wanted.

—Prepared only by—

THE CELORE COMPANY,

jy21-3m. 682-684 N. Broad St., Phila., Pa.

# M. A. TOULSON,

## Druggist and Apothecary.

LARGE VARIETY

**PATENT MEDICINES!**

ANY FURNISHED AT SHORT NOTICE.

**Toilet Articles! Toilet Articles!**

The VERY BEST, and EVERYTHING that is kept in a well furnished Drug Store.

**PRESCRIPTION DEPARTMENT!**

This is under my individual supervision.

Very respectfully,

M. A. TOULSON,
Jan. 5. CHESTERTOWN.

## WM. T. HICKS,

## Undertaker and Funeral Director,

GALENA, MARYLAND.

I BEG leave to inform the public that I am now prepared for the UNDERTAKING BUSINESS. Caskets, Coffins, Shrouds, Burial Robes &c., kept constantly on hand and furnished upon short notice at prices to suit the times.

With three years' experience I can guarantee to execute all orders in a satisfactory manner.

Bodies kept without ice.

apl7-tf Respectfully, WM. T. HICKS.

**MUSTANG LINIMENT**

MEXICAN MUSTANG LINIMENT, for Rheumatism, Lumbago, Sciatica, Lame Back, Stiff Joints.

# W. A. HYLAND,

GALENA, KENT CO., MD.,

wants now to offer to farmers the

# BEST PLOWS!

The ECONOMIST CHILLED PLOWS are the best ever offered in the counties. Also the OHIO and IMPERIAL CHILLED, the "PONEY" and ECONOMIST CHILLED, one-horse, suitable to the trucker, nurseryman and fruit raiser, just what they need. He keeps constantly on hand Mouldboards, Land-sides, Shares and Points for all kinds of Plows, made of best material CHILLED in their manufacture, and which he will sell for cash at from 15 to 20 per cent. less than ever offered.

—A GOOD—

**Farm Bell, Farm Wagon, Dearborn!**

Three, Two and One-horse Trees, and Hames, all made of best material. He has the BEST HORSE-SHOER between the two bays. Special attention to the shoeing of TRACK HORSES.

He intends making his shop head-quarters for Farmers Mechanical Supplies, and announces to his many friends that he is thankful for past patronage and is determined to do his best to induce a continuance and increase of custom. His prices will be as low or lower than the lowest. Come and be convinced. IRON taken in exchange.

WM. A. HYLAND.

July 28, 1888.

1870 1888

## THOMPSON---Up Town.

**"Hello, Where's Bill Thompson?"**

WHY, I'VE MOVED

INTO my NEW STORE, directly opposite to where I have been for the last eleven years, and would be pleased to have you all come and see me. I shall try to keep as usual a full stock of

Groceries, Provisions, Boots and Shoes,
Hats and Caps, Domestic Dry Goods,
Tinware, Queensware, Hardware, &c.,

all of which will be sold at close bargains. We make a specialty of

**BOOTS and SHOES**

and would mention a few of our leaders: 1st, That Lady's Kid Front, Glove Kid Top, Worked Buttonhole Shoe, at $1.75, have sold 1,400 pair of them in a little over three years, and every lady that buys one pair of them wants them again. 2d, A Man's Solid (guaranteed) Plow Shoe at $1.00, same as is sold elsewhere for $1.25. 3d, A Lady's Good Lace or Buttoned Shoe for $1.00. 4th, Our Double Upper, 22-Inch Leg Oyster Boot at $2.75 a pair.

**Lime, Hair and Whitewash Brushes.**

We are selling the W. J. Lime, which is said by both masons and carpenters to slake at least one-fourth more than other limes.

**FLOUR! FLOUR! FLOUR!**

We have also Lea's and Gambrill's brands of Flour by the pound, bag and barrel, but please bear in mind that we sell Flour by the Barrel for cash only.

Our aim is to keep a little of everything and while we do not expect or wish to sell all the goods that is sold in Chestertown we would like to sell a small share of them. Thanking you all for past favors and patronage we only ask a continuance of the same.

s8. Resp'y, &c., WM. C. A. THOMPSON.


### Legal Notices.

**RATIFICATION NOTICE.**

Charles T. Westcott, Trustee,
*versus*
C. Wright Spry, Mary E. Spry.

*In the Circuit Court for Kent County in Equity.*

ORDERED, this 21st day of March, 1889, that the sales of the property mentioned in the proceedings made and reported by CHARLES T. WESTCOTT, Trustee, under a deed of trust from C. Wright Spry and wife to him, dated April 4th, 1888, be ratified and confirmed, unless cause to the contrary thereof be shown on or before the 24th day of May, next;—Provided a copy of this order be inserted in some newspaper printed and published in Kent county once in each of three successive weeks before the 24th day of May next.

The report states the amount of sales to be $8,904.37.

SAMUEL BECK, Clerk.

True copy, Test—
Mar. 23, 1889—4t. SAMUEL BECK, Clerk.

**RATIFICATION NOTICE.**

Richard Hynson
*versus*
Annie Conyer and others.

*In the Circuit Court for Kent county, in Equity.* No. 802.

ORDERED, this 5th day of March, 1889, that the sale of William Conyer's property, mentioned in the proceedings of this cause, made and reported by RICHARD HYNSON, Trustee, appointed by the decree of this court to make said sale, be ratified and confirmed, unless cause to the contrary thereof be shown on or before the 10th day of May next; —Provided, a copy of this order be inserted in some newspaper printed and published in Kent county, once in each of three successive weeks before the 10th day of April next.

The Report states the amount of sales to be $1,155.

SAMUEL BECK, Clerk.

True copy, Test—
March 9, 1889—4t. SAMUEL BECK, Clerk.

**RATIFICATION NOTICE.**

Harrison W. Vickers
*versus*
Frank Wilkins and wife.

*In the Circuit Court for Kent county in Equity.*

ORDERED, this 6th day of March, 1889, that the sale of the Real Estate of Frank Wilkins, made and reported by HARRISON W. VICKERS, Trustee, under the power contained in a mortgage from the said Frank Wilkins and wife to the said Harrison W. Vickers, be ratified and confirmed, unless cause to the contrary thereof be shown on or before the 10th day of May next;—Provided, a copy of this order be inserted in some newspaper printed and published in Kent County, once in each of three successive weeks before the 10th day of April next.

The report states the amount of sales to be $6,260.

SAMUEL BECK, Clerk.

True copy, Test—
March 9, 1889—4t. SAMUEL BECK, Clerk.

**NOTICE TO CREDITORS.**

NOTICE IS HEREBY GIVEN that the subscriber has obtained from the Orphans' Court of Kent county letters of administration on the personal estate in Kent county, Maryland, of

ARAMINTA E. J. ARMSTRONG,

late of Kent county, Maryland, deceased.

All persons having claims against said deceased are hereby warned to exhibit the same, with the proper vouchers thereof, to the undersigned, on or before the 17th day of Sept., 1889, otherwise they may be excluded by law from all benefit of said estate. All indebted to said estate are requested to make immediate payment to the subscriber. Given under my hand this 12th day of March, 1889.

SARAH A. ARMSTRONG,
March 16, 1889—4t. Administratrix.

**NOTICE TO CREDITORS.**

NOTICE IS HEREBY GIVEN that the subscriber has obtained from the Orphans' Court of Kent county letters of administration on the personal estate in Kent county, Maryland, of

MARY R. PERKINS,

late of Kent county, Maryland, deceased.

All persons having claims against said deceased are hereby warned to exhibit the same, with the proper vouchers thereof, to the undersigned, on or before the 17th day of Sept., 1889, otherwise they may be excluded by law from all benefit in said estate. All indebted to said estate are requested to make immediate payment to the subscriber. Given under my hand this 12th day of March, 1889.

WILLIAM M. SLAY,
March 16, 1889—4t. Administrator.

**NOTICE TO CREDITORS.**

NOTICE IS HEREBY GIVEN that the subscriber has obtained from the Orphans' Court of Kent county letters of administration on the personal estate in Kent county, Maryland, of

JOHN M. ARMSTRONG,

late of Kent county, Maryland, deceased.

All persons having claims against said deceased are hereby warned to exhibit the same, with the proper vouchers thereof, to the undersigned, on or before the 17th day of Sept., 1889, otherwise they may be excluded by law from all benefit in said estate. All indebted to said estate are requested to make immediate payment to the subscriber. Given under my hand this 12th day of March, 1889.

SARAH A. ARMSTRONG,
March 16, 1889—4t. Administratrix.


FOR a FINE 5c. or 10c. CIGAR go to J. L. McFEELY'S

WAGON SPRINGS on sale at the Hardware Store J. K. ALDRIDGE & CO.

25c. Will buy a ound of Good Natural Tobacco at J. L. McFEELY'S.

**MUSTANG LINIMENT**

MEXICAN MUSTANG LINIMENT cures Piles, Old Sores, Caked Breasts—all Inflammation.

ESTABLISHED IN 1866.

CANNING HOUSE

## Steam Boilers and Kettles

A SPECIALTY.

ALWAYS have in Stock New and Second-Hand Boilers and Kettles of all kinds. Upright Boilers Kept in Stock for immediate shipment, up to 40 Horse Power. All Kinds of UPRIGHT BOILERS MADE TO ORDER.

JOHN T. COLEMAN, } Steam Boiler Works.
Holliday and Pleasant Streets, Balto., Md

**MONUMENTAL LABEL COM'PY.**

JOHN T. COLEMAN, Holliday and Pleasants Sts., Baltimore Md., print only LABELS FOR CANNED GOODS PACKERS. Write for Samples and Prices. Orders for delivery next season received now at REDUCED PRICES. New Samples for inspection ready now.

apr28-y. JOHN T. COLEMAN, BALTIMORE.

LOOK! LOOK!

# J. T. BLACKWAY.

THE OLD RELIABLE UP-TOWN STORE.

FIRST AND LAST CHANCE!

## GROCERIES,

PROVISIONS, CANNED GOODS,

TOBACCO, CIGARS, CONFECTIONERY

all sold at bottom prices for cash.

All goods purchased of me if not as represented if parties will return them their money will be returned to them. Give me a call and I will show you that I will do as I say.

J. T. BLACKWAY,
N. E. Corner High st. and College avenue
Dec. 22. Chestertown.

## The Rising Sun Saloon

IS now open for the Summer Trade. We are now making the best ICE-CREAM that the town or county can produce.

Frozen Custard, Water Ices,
Cakes, &c., Beefsteak,
Ham and Eggs,
Coffee, Lobster, Canned Oysters,
Turtle Soup, Ox-Tail Soup,
Hard and Soft Crabs.

P. S.—We are also making a BOSTON CREAM that cannot be beaten. All lovers of good Ice-Cream please give our Boston Cream a trial.

I have MARRISON JENKINS, a very nice young man, who will receive all orders and act in my place when I am absent.

WILLIAM PERKINS.

May 14, 1887.

TO THE CITIZENS

—OF—

## Hanesville and Vicinity

HAVING rented the storehouse formerly occupied by O. P. Beck I am ready to serve the public generally with anything usually kept in a country store, consisting of

**Dry Goods, Notions,**

**Choice Lot of Groceries**

such as Tea, Coffee, Chocolate, Sugars, Spices, Syrup, Molasses, Vinegar, Provisions, Flour, Meal, Bacon Lard, Mackerel, Salt by sack or bushel.

Machine Oil, Coal Oil, Castor Oil, Linseed Oil, Lard Oil, Turpentine, &c. Tinware, Lamp Burners and Chimneys, Castings for Plows, Traces, Lines, Buckets, Brooms, Tobacco, Cigars, Snuff, Candy, Cakes, Lemons, Oranges, Peanuts, &c.

S. W. WALLIS.

May 21, 1887.

## Coal, Coal.

To Our Friends and the Buying Community.

WE are pleased to say that we are now ready to receive orders for Fall Delivery of our celebrated SCHUYLKILL WHITE ASH COAL, and the best evidence of its good quality that we can produce is its constant increase in patronage. We have tried other Coal, but we can find no other that gives us the satisfaction of selling as the

## SCHUYLKILL COAL!

We think it would be advisable for all interested to call and inspect our stock, and compare our prices before giving your order. We would advise all to buy early as possible for the outlook to us is for higher prices. We have always and shall continue to give 2,240 pounds to each ton.

TERMS, CASH; interest on all unpaid bills from day of delivery if not paid within 30 days.

Jluy 14, 1888. J. D. BACCHUS.

# Hudgins' Bakery

WE ARE BAKING DAILY

FRESH BREAD,
BUNS, ROLLS,
BISCUITS, PIES, &c.

Full assortment FINE CAKE always on hand.

We are Headquarters for Toys, Baby Carriages, Shoo Flys and Wagons.

Camp-Meetings, Picnics, &c., supplied at lowest prices.

HUDGINS, Baker,
je16. CROSS ST., Chestertown.

## JERMAN & COSGRIFF,

(Successors to W. M. Bell)

MANUFACTURERS OF

## Porous Drain Tile!

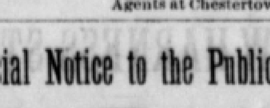

Egg-Shaped, 2 to 8 inches Calibre. Round, with Collar, 2, 2½ and 3 inches Calibre.

Send for price list and circular.

Address, JERMAN & COSGRIFF, SMYRNA, DEL.,
or T. R. HUBBARD & SON,
jy9. Agents at Chestertown, Md

## Special Notice to the Public!

I hereby inform the public that I have taken the sole agency of

**PROF. STRAUSS' ERADICATOR**

for removing Grease and Oil Spots from Silks, Satins, Woollen Goods and Carpets, without injury. You cannot be convinced of the quality of this compound until you come to my establishment and convince yourself free of charge. Price, 25 cents per box. It will be sent by mail to any one desiring it. Orders will be promptly filled.

I am still supplying the well known "VANDEGRIFT HAIR INVIGORATOR." Ask your druggist; if he can't supply you address the proprietor,

JOHN S. VANDEGRIFT,
s14-tf CHESTERTOWN, MD.

**MUSTANG LINIMENT**

MEXICAN MUSTANG LINIMENT conquers SPAVINS, SCRATCHES and SPRAINS in HORSES and MULES.

DAILY LINE TO BALTIMORE!

## Steamer Gratitude

Leave LONG COVE, (Tuesday & Friday) 6.00 A. M.
" CENTREVILLE, (daily) - 7.00 A. M.
" JACKSON'S CREEK, (daily) - 8.15 A. M.
" ROCK HALL, (daily) - 9.30 A. M.
Arriving IN BALTIMORE - 11.30 A. M.
Returning, leave BALTIMORE, (daily) - 2.00 P. M.
Arriving at ROCK HALL - 4.00 P. M.

Excursion Ticket (good until used) - $1.00
Single Fare - 75
Fare from Rock Hall, each way - 50

Elegant accommodations at Rock Hall for the care of passengers and teams.

C. HALYBURTON, JR., GEN'L MANAGER,
March 16, 1889. Pier 13 Light Street.

SPRING ARRANGEMENT.
(Weather Permitting.)

## TOLCHESTER LINE!

**Steamer EMMA GILES!**

EVERY WEDNESDAY and SATURDAY.

Leave Tolchester at - 9 A. M., and 4.30 P. M.
Leave Baltimore at - 7 A. M., and 2.30 P. M.

For other information apply at Tolchester Beach, or Pier 16 Light street, Baltimore.

WILLIAM C. ELIASON,
March 9, 1889. PRESIDENT.

## Sassafras River Steamboat Company.

On and after THURSDAY, March 7th, 1889,

**Steamer TRUMPETER**

Will leave Georgetown Mondays, Wednesdays and Fridays at 7.30 A. M., and Buck Neck at 10.30 A. M., arriving in Baltimore at 1.30 P. M.

Returning, leave Pier 6, Light street, Baltimore, at 10.30 A. M., on Tuesdays, Thursdays and Saturdays.

Stopping at the usual landings on Sassafras river and Worton creek.

m9 WILLIAM CUNDIFF, CAPTAIN.

## Chester River Steamboat Company.

1888

commencing Monday, Dec. 31,

**Steamer EMMA A. FORD**

Will leave Chestertown every Monday, Wednesday and Friday at 8 o'clock A. M., stopping at Rolph's, Booker's, Quaker Neck, Grey's Inn Queenstown and Kent Island, arriving in Baltimore about 1.30 P. M.

RETURNING will leave Pier 7, Light Street Wharf every Tuesday, Thursday and Saturday at 10.00 A. M.

*Fare from all Points $1.00 Round Trip.*

Single Ticket 75 Cents.

TICKETS GOOD UNTIL USED.

dec29. GEORGE WARFIELD, PRES'T.

## Phila., Wilmington & Baltimore R. R.

DELAWARE DIVISION.

On and after December 16th 1888, (Sundays excepted) trains will leave as follows:

| SOUTHWARD. | | | | | NORTHWARD. | | | |
|---|---|---|---|---|---|---|---|---|
| PASS | EXP. | PASS | MAIL. | | PASS | EXP. | MAIL | PASS |
| P M | P M | A M | A M | | A M | A M | P M | P M |
| 5.21 | 3.01 | 11.55 | 7.27 | .Philadel'a. | 9.32 | 10.32 | 1.22 | 7.40 |
| 5.17 | 2.30 | 10.08 | 6.40 | ..Baltimore.. | 11.10 | 11.10 | 2.00 | 8.49 |
| 6.25 | 3.50 | 12.55 | 8.30 | Wilmingt'n | 8.43 | 9.42 | 12.25 | 6.35 |
| 6.36 | | 1.04 | 8.44 | .Farnhurst. | 8.33 | | | 6.24 |
| 6.42 | 4.02 | 1.09 | 8.50 | .New Castle. | 8.28 | 9.31 | 12.14 | 6.17 |
| 6.48 | | 1.15 | 8.56 | .State Road. | 8.23 | | 12.09 | 6.09 |
| 6.55 | | 1.20 | 9.01 | ......Bear...... | 8.17 | | 12.03 | 6.03 |
| 7.06 | 4.14 | 1.25 | 9.10 | ....Porter's.... | 8.12 | 9.19 | 11.58 | 5.57 |
| 7.11 | | 1.30 | 9.15 | ..Kirkwood.. | 8.06 | | 11.53 | 5.52 |
| 7.20 | | 1.39 | 9.23 | Mt. Pleasant | 7.57 | | 11.44 | 5.43 |
| 7.22 | | | 9.27 | ..Armstrong.. | 7.53 | | | 5.37 |
| 7.30 | 4.38 | 1.49 | 9.33 | Middleto'n. | 7.49 | 9.00 | 11.36 | 5.34 |
| 7.39 | | 1.57 | 9.43 | .Townsend. | 7.40 | 8.50 | 11.27 | 5.25 |
| 7.43 | | 2.01 | 9.48 | ..Blackbird. | 7.35 | | 11.22 | 5.20 |
| 7.50 | | 2.09 | 9.54 | Green Spring | 7.28 | | | 5.12 |
| 7.55 | 4.59 | 2.14 | 10.00 | ...Clayton.... | 7.24 | 8.36 | 11.12 | 5.09 |
| 7.45 | 4.49 | 2.04 | 9.50 | LveSmyrna. | 7.15 | 8.28 | 11.02 | 4.49 |
| 7.59 | | 2.19 | 10.05 | ...Brenford.. | 7.19 | | | 4.59 |
| 8.04 | A5.07 | 2.25 | 10.11 | ...Cheswold | 7.15 | B8.27 | 11.02 | 4.53 |
| 8.07 | | | | ....Dupont... | 7.09 | | | |
| 8.15 | 5.15 | 2.35 | 10.22 | .....Dover..... | 7.06 | 8.20 | 10.54 | 4.45 |
| 8.12 | 5.21 | 2.42 | 10.28 | ...Wyoming.. | 6.59 | 8.14 | 10.46 | 4.38 |
| 8.28 | | 2.49 | 10.34 | ..Woodside.. | 6.53 | | 10.40 | 4.31 |
| 8.32 | | 2.54 | 10.45 | .....Viola...... | 6.49 | | 10.35 | 4.27 |
| 8.37 | 5.33 | 2.59 | 10.49 | ....Felton.... | 6.45 | 8.00 | 10.30 | 4.23 |
| 8.45 | 5.44 | 3.12 | 11.02 | .Harrington. | 6.35 | 7.50 | 10.19 | 4.13 |
| | 5.52 | 3.20 | 11.09 | Farmington. | | 7.41 | 10.04 | 4.02 |
| | 6.01 | 3.29 | 11.18 | .Greenwood. | | 7.32 | 9.55 | 3.54 |
| | 6.11 | 3.38 | 11.28 | .Bridgeville. | | 7.23 | 9.45 | 3.45 |
| | 6.16 | 3.51 | 11.33 | ...Cannons... | | 7.17 | 9.38 | 3.40 |
| | 6.25 | 4.00 | 11.43 | ...Seaford.... | | 7.10 | 9.30 | 3.32 |
| | | 4.10 | 11.54 | ......Laurel.... | | | 9.17 | 3.21 |
| | | 4.20 | 12.05 | ....Delmar.... | | | 9.05 | 3.10 |

A—Stops to let off passengers from Philadelphia and Wilmington.

B—Stops to take on passengers for Wilmington and hilade lphia.

New Castle Accommodation Trains leave Wilmington 6.00 a. m. and 2.55 p. m. Leave New Castle 6.35 a. m. and 3.35 p. m.

Express trains leaving Harrington 7.50 a. m., and arriving at 5.44 p. m., run through solid to and from Baltimore, via Porter's and Newark.

NEW YORK, PHILADELPHIA & NORFOLK R. R.

Leave Philadelphia, Old Point Express, 11.20 p. m., daily, Baltimore 9.08 p. m., Wilmington 12.06 a. m., daily, stopping at Dover, and Delmar regularly; and at New Castle, Kirkwood Middletown, Clayton, Felton, Harrington Bridgeville and Seaford to leave passengers from Wilmington and points north, or to take on passengers for points south of Delmar.

The 11.20 p. m. train also stops on signal at Laurel.

North-bound trains leave Delmar 1.05 a. m., daily, Dover 2.43 a. m., regularly; arriving in Wilmington 4.15 a. m., Baltimore 6.50 a. m., Philadelphia 5.10 a. m.

The 1.05 a. m. train also stops at Seaford, Bridgevile, Harrington, Felton, Clayton and Middletown to leave passengers from points south of Delmar, or take on passengers for Wilmington and points North. Alsostops on signal at Laurel.

**Branch Roads.**

Delaware, Maryland & Virginia Railroad.—Leave Harrington for Lewes 11.05 a. m. and 5.47 p. m. For Franklin and way stations 11.05 a. m. Returning, trains leave Lewes for Harrington 6.35 a. m. and 2.45 p. m. Leave Franklin 7.05 a. m.

For Berlin, leave Harrington, 11.05 a. m., week days Returning, leaves Berlin 8.07 a. m.

Queen Anne & Kent R. R.—Leave Townsend for Centreville and way stations 9.50 a. m. and 7.44 p. m. week-days.

Delaware & Chesapeake R. R.—Leave Clayton for Oxford and way stations 10.05 a. m. and 5.11 p. m. week-days.

Cambridge & Seaford R. R.—Leave Seaford for Cambridge and intermediate stations 11.50 a. m. week-days.

Connection.—At Porter, with Newark & Delaware City Railroad. At Townsend, with Queen Anne's & Kent Railroad. At Clayton, with Delaware & Chesapeake Railroad and Baltimore & Delaware Bay Railroad. At Harrington, with Delaware, Maryland & Virginia Railroad. At Seaford, with Cambridge & Seaford Railroad. At Delmar, with New York, Philadelphia & Norfolk, Wicomico & Pocomoke and Peninsula Railroads.

CHAS. E. PUGH, General Manager.
J. R. WOOD, General Passenger Agent.

# "HOME AGAIN!"

THE PUBLIC ARE INVITED TO CALL AT THE

## OLD STAND

ON COURT STREET, CHESTERTOWN,

and examine the FRESH and NEW STOCK of GOODS just bought for cash by

**JAMES A. SHAW,**

which consists of Leather

**BOOTS AND SHOES**

TO SUIT ALL CLASSES.

Gum Boots and Shoes, Body Boots, Hip and Short Boots, and Boots for Men, Women and Children.

GROCERIES.—Flour by the Barrel or Bag, Hominy, Beans, Sugar, Coffee, Baker's Chocolate, Tea, Soap, Soapine, Soda, Rumford's Yeast Powder, Lamp Chimneys and Burners, Coal Oil, Salt and many other things. All of which can be bought of me as cheap as at any place on the shore. Give us a call and we will try to please you.

Also, TOBACCO and CIGARS.

JAMES A. SHAW,
j12. Court Street, Chestertown.

# J. S. MACDONALD,

MANUFACTURER AND DEALER

—IN—

FINE JEWELRY,
WATCHES,
SILVERWARE &c.,

m22-y Nos. 6 and 8 N. Charles St., Balto. Md.

**MUSTANG LINIMENT**

MEXICAN MUSTANG LINIMENT, for Man and Beast. Greatest Curative discovery ever made.