msa_sc2901_scm1627-0826 ©Maryland State Archives

Kent News.

VOL. 70. CHESTERTOWN, MD., SATURDAY, JANUARY 2, 1909. NO 30

A Happy and Prosperous New Year to Everybody

J. D. LUCAS

FEED FAIRFIELD'S BLOOD TONICS POWDERED
A SEPARATE PREPARATION FOR HORSE, COW, HOG AND POULTRY

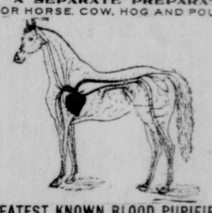

GREATEST KNOWN BLOOD PURIFIERS

THE working capacity of any horse can be practically doubled by feeding FAIRFIELD'S BLOOD TONIC for HORSES regularly. It exterminates worms, builds up the health and saves feed.

The farmer that sowed wheat all over his farm and expected to reap a crop of wheat, oats and corn from the same, would be no more foolish than the man who feeds his horse, cow, hog and poultry from the same package of Condition Powder and expects to get results. The intelligent farmer feeds FAIRFIELD'S, because there is a separate preparation for each kind of animal.

The Fairfield Preparations are sold under written guarantee by

n28. CHESTERTOWN, MD
A. COHEN,
SANDY BOTTOM, MD

Turner & Son
Betterton, Md.

Lumber & Building Supplies

On hand at this time a very complete stock of lumber, well manufactured and kiln dried. Two large cargoes recently arrived from one of the largest Southern mills. We invite your inspection both as to quality and prices.

Hard and Soft Coal

Full supply—nut and stove sizes and good vein Soft Coal. (All coal payable in 30 days.)

Fishermen's Supplies!
of every description at reasonable prices.

Turner & Son
Betterton, Md.

HARRY L. BOYD,
FIRE INSURANCE.
—NEWS BUILDING—
AGT. CHESTERTOWN, MD.

JOSEPH N. WHEATLEY & CO.
INSURANCE.
CHESTERTOWN, MD.

THE CHESTERTOWN BANK OF MARYLAND

There Is No Better Place
for your extra money than our
Savings Department
where it will earn you 3% per annum interest compounded, or payable every six months, January and July.

CALL AND GET ONE OF OUR
1909 Farmer Almanacs
which is filled with useful information, and at the same time, see how we have inproved our building, both inside and out, and made it an up-to-date instution, both in appearance and method of doing business.

WE ARE A STATE DEPOSITORY
WE ARE PROTECTED BY BURGLARY INSURANCE

Small accounts receive the same consideration as larger ones, and we cordially invite all, no matter how small the deposit to open an account with us.

ALDAY CLEMENTS, PRESIDENT. MARION DEK. SMITH, VICE-PRESIDENT.
ALLAN A. HARRIS, CASHIER

BOARD OF DIRECTORS

ALDAY CLEMENTS, CHARLES T. WESTCOTT, MARION DEK. SMITH, JAMES S. HARRIS, CHARLES H. PRICE, SAMUEL VANNORT, EDWIN S. VALLIANT, JAMES W. CHAPMAN, TILGHMAN SHAFER, WILLIAM W. BECK, CURTIS E. CRANE, ELMER E. LEARY, JAMES T. DIXON, WILLIAM B. USILTON, JR.

A GOOD RESOLUTION

Therefore be it RESOLVED, That I will now and hereafter save all the money I honestly and reasonably can, and deposit it in

THE KENT COUNTY SAVINGS BANK
CHESTERTOWN, MD.

—SEEN IT?—
OUR BEAUTIFUL NEW AUTUMN BULB CATALOG

WINTER AND EARLY SPRING.
It tells all about Flowers, Palms, Ferns, Lilies, Peonies, Lily of the Valley, Hardy Phlox, Pansies, Window Boxes, Lawn Grass, Seed and Poultry Food, Etc.
FREE—We will send you free a package of most beautiful Pansy Seeds and one Autumn Catalogue if you cut out this adv. and send it to us with your name and address.

J. BOLGIANO & SON
RELIABLE SEEDS FOR 90 YEARS
LIGHT AND PRATT STREETS
BALTIMORE, —— MARYLAND

W. S. & A. M. CULP
Chestertown, Md.

CONTRACTORS AND BUILDERS

DEALERS IN
Lumber Coal Mill-Work
—AND—
Builders Supplies

Amatite Roofing

Not an imitation or counterfeit. A genuine natural protection from the elements. Owing to inquiries from our customers for a thoroughly reliable, reasonable-priced roofing, we have made arrangements to supply an article that has no superior. A rigid investigation was made as we felt our word could not be given to the trade until thoroughly satisfied the roofing would support the confidence in every way. This roofing is suitable for any climate, steep or flat roofs. Get a sample of this roofing.

ALL KINDS OF BUILDING PAPER, TAR FELT AND ASBESTESES IN STOCK.

Give us an opportunity to estimate on your work. We furnish everything in the building line from the smallest article to a completed building as we are practical builders and have a large force of men.

Phone No. 5.

W. S. & A. M. CULP
Chestertown, Md.

KILBOURN & SMYTH, Fairlee, will pay 1 cent more for eggs than anyone else next Wednesday.

R. F. PARKS & SON will pay one to two cents FOR EGGS over city markets.

TWO MILLS FOR RENT OR SALE.
The Plummer Mill near Still Pond and the Moffett Mill near Galena are for rent, and unless sold in three weeks, both are for rent for the year 1909. Apply to
j2-tf WM. M. SLAY, Att'y.

LOST.
FREEZERS. All persons having freezers belonging to me will please notify me or send them to
LOUD HOUSE,
2jan1t Chestertown, Md

WANTED.
100 to 150 TURKEYS weekly, all winter. See me before you sell. Highest cash price for eggs all the time. Address—
A. H. COVEY,
d26-31* Pomona, Md.

WANTED.
FOUR MEN. Three to work form Chestertown and one from Massey for the Prudential Insurance Company. Salary and commission to right man. Should have team or be in a position to get one. Married men preferred. Call or write to GEO. W. FRENCH, Asst., Chestertown; or F. V. SIMPERS, Supt., Dover, Del.

WANTED.
A WOMAN or GIRL to help doing housework and attend store. Inquire at
MRS. F. MEHL,
d19-4t* Bakery, Chestertown, Md.

MONEY TO LOAN.
MONEY TO LOAN ON REAL ESTATE security only.
d21-tf JOHN D. URIE, ATTORNEY-AT-LAW.

FARMS FOR SALE.
I have 25 Farms for sale, from $2,600 to $30,000. If you are thinking of buying a farm see me for bargains.
S. C. SKINNER,
d19-1m Chestertown Md.

FOR SALE.
BAY MARE, 5 years old, in foal; 1 Sorrel Colt, Bay Colt, JERSEY COW, fresh next month; YEARLING CALF, INCUBATOR AND BROODERS, PLYMOUTH ROCK, WHITE AND BROWN LEGHORNS, and other sorts of hens, ALSO PEKING DUCKS.
Address
MOSES SCHAPIRO,
d12 3t* Worton Point, Md.

A REQUEST.
It is necessary that the unpaid accounts, notes, due bills, etc., due the late firm of Kilbourn & Warren be paid; that I executor of F. Burton Warren, deceased member of firm, may be able to render a final account in the settlement of his estate, all are requested to settle before the 15th day of January, 1909, making payment to the surviving member of the firm, Mr. T. Barclay Kilbourn. Compliance to this request will be kindly appreciated and unpleasant proceedings prevented.
A. M. KENDALL,
d12 3t Executor F. Burton Warren, deceased

TURKEYS.
THOROUGHBRED BRONZE GOBBLERS AND HENS, large and select. Gobblers $5; hens $3.50 apiece; more than one, $3 each. BARRED PLYMOUTH ROCK ROOSTERS at 75c and $1 each.
WM. B. WILLIS,
d19-4t* Worton R. R. No. 3.

NOTICE TO SCHOOL TRUSTEES.
School trustees are hereby notified than an act passed by the General Assembly of Maryland makes it unlawful for all school officials to sell to their respective schools, at a profit, any goods whatsoever.
By order of the Board.
MILTON MELVIN,
2jan-3t Secretary.

MISS DAISY R. LANE,
GALENA, MARYLAND
FASHIONABLE MILLINERY,
HATS TRIMMED FREE.
Fall Opening—SATURDAY, OCTOBER 3, 1908
oc3-3m

SHAREHOLDERS' MEETINGS.
Notice is hereby given that the Shareholders of the Kent Building and Loan Company will hold their annual meeting at the Court House, Chestertown, on Monday, January 11, 1908, at 7.30 p. m. By order
d26 tf J. W. RUSSELL, Sec'y.

NEW BUTCHER SHOP.
We have purchased the butcher business in Chestertown of GEORGE Z. ROLAND and ask the public for a share of their patronage. We have with us Mr. Tylden Hadaway who has been with Mr. Roland for the past four years. We will guarantee satisfaction.
D. W. HADAWAY & SONS,
d26-4t Successors to Geo. Z. Roland.

WRITE it 1909.

THE Millington Bank OF MARYLAND.
SUCCESSOR TO THE MILLINGTON BANK.

Offers its patrons as liberal terms as is consistent with prudent and sound banking. Its SAVINGS DEPARTMENT PAYS 3 PER CENT. per annum on deposits therein. Small accounts received and given the same attention as larger ones. We ask a share of your business.

JOHN P. AHERN, PRESIDENT.
ISAAC GIBBS, VICE-PRESIDENT.
JOSEPH MALLALIEU, CASHIER.

DIRECTORS:
John P. Ahern, Isaac Gibbs, John S. Newnam, R. Wesley Moffett, Spencer Merrick, Joseph Mallalieu, John H. Weist, Henry Tonkin, R. Bruce Massey, R. F. Powell, E. H. Taylor.

CORNER STONE LAYING.

The corner stone of the new Municipal Building for Chestertown will be laid on Thursday afternoon, Jan. 7, 1909, at 3.15 o'clock. The exercises will be in charge of Chester Lodge, No. 115, A. F. & A. M. This will be the first building in this section ever dedicated by the Masonic fraternity and it should be a very interesting occasion.

BROWN & MORRIS MILL BURNED.

The grist mill known as Connelly's mill, near St. Paul's church, was totally destroyed by fire Wednesday night. The fire was first seen by Mr. Conlyn Beauchamp, who lives in the mill house, coming from the engine room. This mill was rebuilt by Price & Topping fifteen years ago and sold by them to Harry W. Moore who in turn sold to John E. Morris and Charles M. Brown. The gates gave away soon after the purchase and the mill remained idle until last year when a new engine was installed and P. D. Allen took hold of it and was in charge at time of fire. The loss will be about $7,000 with only $1250 insurance in J. G. Beck's agency. Mr. Sam. Maslin had 75 bushels of corn in the mill.

CAPT. WOODALL ATTACKED.

George and Michael Cohee Go To Their Home and Set It On Fire—George Is Bably Burned.

Too much celebrating caused trouble for George and Michael Cohee, of Fredericktown, on Christmas eve. They assaulted Capt. James E. Woodall, but were stopped by bystanders before he was injured seriously. They then sought refuge in their house and a short time later the house was seen to be on fire, and was entirely destroyed. The Cohees were gotten out of the building by neighbors, but George was so badly burned that he had to be sent to a hospital.

Removals.—Among the removals about Kennedyville are the following: J. C. Redmile moved on his own farm; G. R. Rasin following him on the Rachel Hill farm, and George Johnson followed G. R. Rasin on the Daniel Hill farm; W. H. Wallis has bought a farm above Masseys, E. T. Othoson follows W. H. Wallis, Charles Smith follows E. T. Othoson on the Urie farm, W. J. Hurlock will discontinue farming and make his home with his son-in-law, Mr. Othoson; the Nickerson brothers, Gus and Jim, will follow W. J. Hurlock on the W. S. Hurlock farm; D. T. Godwin will vacate the Crew farm and move on the farm vacated by Eddie Stofer in Morgnec, Charlie Crew follows D. T. Godwin, and R. A. Kennedy follows Charlie Crew on the J. H. Clendaniel farm.

Mr. G. W. Duyer removes from Buckingham to the Pearly Moffett farm.

Mr. Frank Jester will occupy the Lecompt residence near St. Paul's church and expects to entertain boarders this summer.

Among the recent changes in Chestertown are these: Tylden Hadaway takes the Roland house on High street and Marshall Pinkind removes to the house on Queen street vacated by Mr. H.; Mr. Stafford, who has bought the stables occupied by C. H. Davis will tenant the Gruber-Crow house, up-town; William Lynch has moved to the Eliason house on Maple avenue, and the Cannan Bros., to the Lynch-Sides house, up-town; J. H. Carter removes to the Brown house next door to Mr. Decorse's store; Sewell Ruth, of Centreville, will occupy the Cannan-Crow house.

LIVE well today and you will be prepared for the future.

A Merry New Year

Jas. H. Shuster
Chestertown, Md.

Happy New Year

CHRISTMAS WEDDINGS.

ROLLISON—TREW.

Miss Etta Trew, daughter of the late Joseph Trew, surprised her many friends Christmas Eve by taking unto herself a husband in the person of Mr. John D. Rollison, the industrious tenant on "Frog Pond" farm, near Chestertown. They were quietly married at 3.30 P. M. in the Chestertown M. E. Church by Rev. W. L. White and drove to their new home thereafter. They have the best wishes of many friends.

HOLDSON—NELSON.

The wedding of Mr. Thomas G. Holdson, an employee at the basket factory, and Mrs. Etta S. Nelson, both of Chestertown, took place Wednesday morning at the bride's home, up-town, Dr. F. T. Little officiating. After the ceremony they left for a short wedding trip.

POWELL—SUTTON.

At the minister's home in Galena, Md., Dec. 23rd, 1908, by Rev. A. P. Prettyman, Samuel R. Powell and Hallie S. Sutton, both of Kent county.

WESSEL—SIMPLER.

Rev. W. L. White married Mr. Charles Wessel, of Crumpton, and Miss Carrie Simpler, of Chestertown, Wednesday evening at the parsonage on Spring avenue. They will reside in Crumpton.

MANSFIELD—BALL.

A pretty wedding was solemnized at the home of Dr. J. T. Twilley and wife on High street, Chestertown, at noon Wednesday. The contracting parties were Dr. Arthur Dunning Mansfield, a well-to-do physician of Baltimore, and Miss Sallie Elizabeth Ball, the attractive granddaughter of Dr. Twilley. Rev. W. L. White performed the ceremony while Misses Susie and Edith Dunbracco rendered "Oh, Promise Me" in a most impressive manner. The house was beautifully decorated in holly, potted plants and evergreens. A luncheon was served to all present which included only the immediate family and neighbors. The bride was becomingly dressed in a traveling suit of blue broadcloth, picture hat and plumes and carried bride's roses and ferns. The presents included a costly fur coat from the groom. They boarded the afternoon train for an extended trip South and will be at home on North avenue, Baltimore, at Easter.

HILL—HURLOCK.

Kennedyville M. P. Church was the scene of a beautiful wedding last Tuesday evening, December 22nd, the contracting parties being Mr. Walter Scott Hill, son of Mr. and Mrs. Charles Hill and a prominent young farmer near Galena, and Mae Lillian, eldest daughter of Mr. and Mrs. W. S. Hurlock. To the strains of Lohengrin, skillfully rendered by Mrs. Murray H. Boyer, sister of the groom, the bridal party entered the church. First came the ushers, Mr. J. Heighe Hill, Ralph T. Vandyke, of Locust Grove, Wm. J. Hepburn, of Still Pond, and Charles Harrington, of Centreville, who, with the groom wore the conventional black with white buttoniers and steel gloves; next came the bridesmaids, Miss Anna Wickes Melvin and Miss Jennie Stephenson Reese, both of Chestertown, wearing princess gowns of pale blue messaline satin with trimmings of embroidered net and gold embroidery and carried large bouquets of pale pink carnations and ferns. Master Baldwin Weer came next as ring-bearer, dressed in a suit of white broadcloth trimmed in satin and wearing satin scarf and carried the ring on a white satin pillow, followed by Miss Ada Racie Hurlock, sister of the bride as maid of honor, who wore a maize colored satin with trimmings of Irish lace and carried white carnations and ferns. Little Miss Mary Wilson Jones, daughter of Mr. and Mrs. Julian Jones, was flower girl and wore a sun-pleated dress of white silk with white ribbons and carried a large basket of sweet peas and was followed by the bride and groom. The bride was beautifully attired in a directorie gown of white duchess satin, with trimmings of princess lace, veil and full train and carried a shower boquet of white carnations and ferns.

A brilliant reception was held at the bride's parents from 6.30 to 10.30 P. M. The dining room was beautifully decorated in potted plants and crepe paper, the color scheme being green and white. The presents were numerous and beautiful, consisting of bric abrac, silver and cut-glass, one beautiful present being sterling silver teaspoons, gift of the Kennedyville Grange of which the bride and groom are both members. Mr. and Mrs. Hill will reside near Galena.

TREW—HADAWAY.

The home of Mr. and Mrs. W. R. Startt near Pomona, was the scene of a very pretty wedding on Tuesday evening last when Miss Lillian M. Hadaway, daughter of Mrs. Margaret J. Hadaway and the late John W. Wadaway, was married to Mr. Joseph S. Trew, one of Kent's promising young farmers.

Promptly at the appointed hour 7.30 o'clock and to the strains of Lohengrins wedding march rendered by Miss Mabel Townsend, cousin of the bride, the bridal couple entered the parlor preceded by Miss Anna E. Hadaway, sister of the bride, as bridesmaid and Mr. R. Royston Walbert as best man and were met by Rev. A. H. Covey, who performed the ceremony assisted by Rev. J. C. McCoy, in a very impressive manner, the whole party standing under a beautiful arch of evergreen and from which was suspended a large wedding bell. During the ceremony "Oh Promise Me," was softly played.

The bride was beautifully attired in blue satin messeline trimmed in old point lace and carried a bouquet of white carnations and white roses; the bride's maid wore white persian lawn over pink silk with pink trimmings, and carried pink carnations. Only the immediate families of the couple were present.

After the ceremony refreshments of all kinds were served. After which Mr. and Mrs. Trew left for their future home near Chestertown. They were the recipients of a large number of beautiful and useful presents.

Announcement.—Mr. and Mrs. George M. Hadaway have announced the marriage of their daughter, Miss Mary B. Hadaway to Mr. Elston L. Brown to take place on January 5th, 1909.

The wedding of Mr. J. Jesse T. Graham, of the firm of H. R. Graham & Bro., of Chestertown and Miss Helen Burnsides, of Hyatsville, Md., is announced to take place on Wednesday, January 6, 1909.