msa_sc2901_scm1627-0966 ©Maryland State Archives

Kent News.

VOL. 70. CHESTERTOWN, MD., SATURDAY, MAY 1, 1909. NO. 50

Spring Suits

OUR LINE is complete. The word "Pelham" on a suit is mark of satisfaction, both in fit and service.

Hats, Shirts

COLLARS, TIES, SUSPENDERS, etc., the best are here, prices right.

J. D. Lucas

Corn Planters

"SUPERIOR"
"BLACK HAWK"

Both are sold on their merits.

Either Edge Drop or Flat Drop by a simple change of the plates.

The best Fertilizer attachment on any planter made, and this is no exaggeration.

JUST A FEW WORDS ABOUT

American Fence

It is the fence that for the past ten years has protected the crops and stock of this country. It is the fence that is purchased and used by nine-tenths of the farmers to-day, and it will remain the choice of every careful thinking man who desires protection now and for the future in a fence that "actually fences."

WE GRIND "PLOW SHARES"

A number of people have tried it and it seems to be alright. Better bring in all those old shares you have laying around the barn and let us grind them. We only charge 10 cents each.

Davis & Satterfield,
CHESTERTOWN, MD.

HARRY L. BOYD,
FIRE INSURANCE.
—NEWS BUILDING—
n20-1yr. CHESTERTOWN, MD.

JOSEPH N. WHEATLEY & CO.
INSURANCE.
CHESTERTOWN, MD.

Cock-a-Doodle Doo

WE just can't help crowing about our Spring lines. There's nothing in town to touch 'em.

Spring Hats, Spring Ties, Spring Shirts, Spring Underwear, Spring Hosiery, Spring Shoes, and Spring Suits Made-to-Order.

SPRING SHIRTS, 50c

This line of Spring Shirts are simply beautiful, made in all the new rich shades such as, tans, greens and blues, with stripes and figures, coat cut and regular cut, and they are real 50c values.

MONARCH SHIRTS

Are a known quantity. The patterns and shades are delightfully harmonious, made with laundred attached and detached cuffs, coat cut or regular. Price, $1.00.

CLUETT SHIRTS

Standard materials only, finest quality madras and French percales, coat cut, attached laundred cuffs, light and dark grounds, stripes and figures, a broad range of fashionable correct patterns, every shirt cut full and roomy, all improvements known to shirtcraft, perfect fitting. Price, $1.50.

SPRING SHOES

We haven't space here to describe them but you can take our word for it. "They are Beauties" for men and boys.

Price, $1.25 to $4.00

Vansant & Newsome,
Gent's Furnishers and Shoers,
CHESTERTOWN, MD,

A Fine Opportunity

to buy an OIL STOVE at a very low price.

LOFLAND & CULP are offering the "Perfection" and "New Process" wick and wickless Blue Flame Oil Cooking Stoves at less than regular price.

A large stock to select from. Come early and get the best value for your money.

"Insurance" Gasoline Stoves are safe, cleanly and satisfactory.

Don't forget that we are headquarters for Hand-Made Tinware, and also the place to contract for Tin Roofing and Spouting.

Lofland & Culp
Successors to J. K. Aldridge & Co.
CHESTERTOWN, MARYLAND

RAILROAD WATCHES

GIVEN SPECIAL —ATTENTION—
All Work Done Right AT RIGHT PRICES

ROTE'S JEWELRY STORE,
CHESTERTOWN, MD.

SPECIAL HORSE COLLAR SLE

Having overstocked ourselves with good quality Horse Collars for this Spring we are going to make the following reductions for the next two weeks.

$2.50 Collars at.....$2.25
$2.25 Collars at.....$1.98
$1.50 Collars at.....$1.39

FOR CASH ONLY.

H. R. GRAHAM & BRO.,
CHESTERTOWN, MD.

Market Price

Paid for Old and New Feathers, Antique Furniture, Old Brass Andirons, Old-Time Silver-Plated Ware.

Colonial Antique Co.
416 N. Paca St., Baltimore, Md
P.S.—Cash Paid for Old Metal. j16-tf

LOCENTS WANTED in every Maryland to sell the ALLEN BATHATUS. Quick sellers. Liberal comminiy workers need apply. Address VCHMEYER, 1533 Bolton street, Baltim my1e

LOSTCE BOOK on road between Millington on Thursday afternoon. Cheste I will be paid for its return to this off
A. R. PRETTYMAN, Galena, Maryland.
m1-3t

CATE FOR HOUSE OF DELEGATES.
I announce my candidacy for the nomin he House of Delegates subject to the De primaries.
G. ALLEN JARMAN, Chestertown, Md.
m1-3t

FOE.
PURSE NET, in good condition, used o. Address
MRS. M. E. WILKINS, Rock Hall Md.
my1-3

FOE.
o sets of "The American Cyclopedia bed by D. Appleton & Co., New York, law sheep. One set with supplements), one set without supplement. (16 Vo original cost $6 per Vol. I will dispos set at any reasonable figure.
Apply to
DR. J. HORTON KELLEY, Still Pond, Md.
m1-3t

LOOK!
ar Carriage in and have it painted by a PAINTER. Will make them look like n
foot of Mill Street.
M. ELLWOOD BAKER, Chestertown MD.
ap10.

GOPHONE FOR SALE.
A FINE, NEARLY NEW EDISON GRAONE for sale for just one-half what it cost 27 records. This machine will be sold a be examined and heard at
KENT NEWS OFFICE, Chestertown Md.
ap24

WED.
A MARRIED MAN ON FARM. This od opportunity for the right party.
ADDRESS "J.," Care Kent News, Chestertown, Md.
mr27

STY.
Columbus Buggy, nearly new, end spring running-gear, right front axel slightly bent, right side cut by wheel of right lock plate, an old cushion. Ten reward.
J. C. CALHOUN, Sassafras, Md.
a10 tf

FALE.
A 7½ TON BUGEYE, with 10-Horse Poway Engine, in first-class condition. Reas selling—too large for my use.
JOHN G. ROLAND, Chestertown, Md.
ap3

FRENT.
LACKSMITH AND WHEEL WRIGHT SHOP and DWELLING HOUSE at Colet for rent. Possession given at once. Buildin good repair.
Apply to
W. J. COLEMAN, Coleman's, Md.
m1

TAY-PAYERS.
he Kent County Commissioners will be in se THURSDAY and FRIDAY, May 6 and 7, ler the purpose of hearing and making anyiges in the assessments for Kent county. r these dates changes cannot be made.
By order of the Board,
C. BRADFORD DUDLEY,
HARRY DAVIS,
ALFRED C. LOUD,
JOHN E. MORRIS,
WILLIAM WAGNER,
CHS L. DODD, Clerk. a24-tm

Sorn Statement

OF THE CONDITION OF THE

Cstertown Bank of Md.

Atstertown in the State of Maryland, at the close of business April 28th, 1909.

RESOURCES.

Loand discounts		$346,346 47
Ovrafts, secured and unsecured		108 61
St Securities, etc		71,350 00
Bnng-house, furniture, fixtures		8,000 00
Dcom National Banks		26,938 71
Dcom State Banks		119 38
CKs and other cash items		379 44
Fional paper currency, nickels cents		154 85
MONEY IN BANK, VIZ:		
Spe	$7,776 25	
Li tender notes	2,460 00	
U Certificates of Deposit legal tenders	2,940 00	13,176 25
tal		$460,573 71
LIABILITIES.		
ctal stock paid in		25,000 00
rplus Fund		30,000 00
divided profits, less expenses and xes paid		6,965 20
s to National Banks		2,052 20
s to State Banks		246 97
ividual deposits subject to check		379,306 79
discounts		23,000 00
bilities other than those above stated		2 55
Total		$466,573 71

ate of Maryland, County of Kent, ss.
I, ALLAN A. HARRIS, Cashier of the above-amed bank, do solemnly swear that the above atement is true to the best of my knowledge nd belief.
ALLAN A. HARRIS, Cashier.

Subscribed and sworn to before me this 30th day of April, 1909.
CHARLES ESTES, N. P.

Correct—Attest:
MARION DEK. SMITH,
JAMES T. DIXON,
WM. B. USILTON, JR.,
Directors.
1t

HOW IS YOUR EYE-SIGHT?

Being encouraged by the citizens of Chestertown that an Eye Sight Specialist would be essential for the welfare of the town, I HAVE DECIDED TO OPEN AN OFFICE for my friends and patrons. I have rented the store next door to Mr. Hope H. Barroll's office where I will await your patronage. I use the latest and best methods for testing eyes. Use no dope that injures the eyes. I straighten cross eyes without the use of knife or drugs. I will not tell you to get glasses when I find you cannot be benefitted by them. Call at my office and I will examine your eyes FREE OF CHARGE.

Respectfully,
DR. DAVID BLOCK.

Will be in Millington Md., May 5th, 1909.

Sales.—Jesse L. Sheppard, Executor, to Marie W. Caulk, wife of Fletcher Caulk, of Kent county, Beeks farm of 178 acres in First district, $11,025.

Mr. Thomas N. Meginniss has purchased of Fred. G. Usilton the wood tract at Tolchester containing 212 acres and will put a saw mill in there.

The Rock Hall fish license case will be decided here today.

WEDDING NOTES.

CARTER—RASH.

Miss Mabrey C. Rash, daughter of Mr. B. F. Rash, of Worton, and Mr. W. Howard Carter, of Wilmington, were married Sunday April 11, 1909, in Wilmington.

LEARY—PARSONS.

The wedding of Mr. George Ellsworth Leary, son of Mr. and Mrs. Elmer E. Leary, of Rock Hall, and Miss Alice E. Parsons, the attractive daughter of the late Justice Thomas Parsons, took place Saturday evening at Wesley Chapel parsonage, Rev. C. A. Compher officiating. After the ceremony they went to the beautiful home of Miss Mamie Wickes to spend a few days.

LOCKWOOD—GREEN.

The residence of Mrs. George W. Lockwood, on Cass Street, Middletown, was the scene of a pretty wedding on Tuesday evening last at 6.30 o'clock, when Miss Julia Elizabeth Morton Lockwood was given in marriage to Mr. John Cochran Green, both young people of Middletown. The ceremony was performed by Bishop Monoghan, of Wilmington, assisted by Rev. C. A. Crowley, of St. Joseph's Church. The marriage took place under a large suspended floral horse shoe with lighted waxen candles and blossoms as a pretty background. The house decorations were apple blossoms, potted blooms, plants and ferns. Only immediate relatives and a few close friends of the family, forty in all, witnessed the ceremony. The wedding march was played by Mrs. John B. Cooke, of Philadelphia, accompanied by Elliott's Orchestra, of Wilmington. The young couple entered the parlor together unattended, the bride's gown was of white satin, entrain, tulle veil, and carried a large bouquet of bride roses, lilies of the valley and ferns.

The number of presents was about 300 and they were truly beautiful and valuable. It was a notable event, both families being prominent and widely known throughout the State, and the young people both being popular.

From eight until ten o'clock, one of the largest, if not the largest, wedding reception ever known in Middletown was held, the house being packed with the several hundred guests. The receiving party consisted of Mrs. George W. Lockwood, mother of the bride; Mr. and Mrs. John Cochran Green, the bride and groom; Mrs. William Green, mother of the groom; Miss Eliza Green, sister of the groom; Mrs. Dorsey W. Lewis, Miss Emma Lusby, of Cecilton; Misses Susie Foard and Justine Peverley.

TOPPING—BROOKES.

A quiet wedding took place in the parlor of the Rennert Hotel, Baltimore, at noon last Thursday, when Mr. Harvey E. Topping and Miss Daisy Brookes, of West Point, Va., were married by Rev. W. R. Russell, pastor of Waverly Baptist Church. The couple, accompanied by Mrs. William H. Bell, Mrs. R. C. Cordon, Miss Lulu Brookes and Mr. E. Boswell Clopton, arrived in the morning on the steamer Charlotte, of the Chesapeake Line.

Mr. Topping is cashier of the L. E. Munford Banking Company, and Miss Brookes is the daughter of Mrs. William Gregory Brookes. Mr. Clopton was best man, and Miss Lulu Brookes was maid of honor.

A wedding breakfast was served, after which Mr. and Mrs. Topping left for Chestertown, arriving here on Saturday, where they were the guests of the groom's brother, Prof. T. H. Topping, at his new home at the mill.

DURDING—ELMHORST.

The marriage of Mr. Maurice N Durding, of Rock Hall, and Miss Lillian E. Elmhorst, daughter of Mrs. Margaret Elmhorst, took place Wednesday evening at the home of the bride, 725 Columbia avenue, Baltimore. The ceremony was performed by Rev. G. W. Miller, pastor of the Second English Lutheran Church. The wedding march was played by Miss Margaret Hammer. The bride was attended by her sister, Mrs. Rosalie M. Elmhorst, and the groom by his brother, Mr. William Durding, Jr.

Those present were:

Mr. and Mrs.—	
James Brown, Sr.,	Gearge Fadum,
James Brown, Jr.,	Coddington,
William Harrison,	Shaw,
Kenry Krengle,	William Wissell.
Mrs.—	
Margaret Elmhorst,	Knapp, California,
William Durding,	Derrenberger,
Misses—	
Rosalie Elmhorst,	Hilda Bittoy,
Erma Brown,	Gertrude Pohlman,
Elsie Brown,	Margaret Hammer,
Marie Derwart,	Mamie Staph,
Messrs.—	
William Durding, Jr.,	Herbert Boettger,
William Berry,	Edward Simmons,
Philip Joerdens,	Frank Brown,
Maurice Scholling,	Jesse Brown,
Harry Scholling,	Ivan Brown,
George Boettger,	Dr. J. Morley Hoag.

GIBSON—CRABBE.

A wedding of unusual interest to Baltimore and Centreville (Md.) society took place Wednesday morning at ten o'clock, when Miss Lucy Virginia Crabbe, daughter of Mr. and Mrs. Clarence E. Crabbe, 813 Hamilton Terrace, Baltimore, was married to Col. Woolman Hopper Gibson, of Centreville. Rev. Dr. John Gardner Murray performed the ceremony, assisted by Rev. Walter Stehl, of Centreville, at St. Michael and All Angels' Protestant Episcopal Church. The church was beautifully decorated with palms and lilies, and the wedding march from "Lohengrin" was played as the bridal party entered the church. The bride entered the church on the arm of her father, who gave her in marriage, and was met at the chancel by the groom, accompanied by Mr. Walter T. Wright as best man. The ushers were Messrs. Charles Cox Hopper, J. Milton Lyell, Edwin Warfield, Jr., and Madison Bordley, of Centreville.

The bride wore a handsome going-away gown of burnt rose cloth, with a hat trimmed with plumes, and carried a boquet of pink sweet peas. Her ornament was a handsome broochpin, given her by the groom. The bride was attended by her sister, Miss Clara Margaret Crabbe, as maid of honor, who wore a costume of pale blue silk, made Empire, with a black picture hat, and carried a boquet of white sweet peas. There was no reception, and immediately after the ceremony Colonel and Mrs. Gibson left for a trip North. They will reside in Centreville, where Col. Gibson has a beautiful home. He is prominent in politics and is one of the representative residents of Centreville.

The presents received were unusually handsome, and included cut glass, silverware, china, antiques and paintings.

Mr. J. Raymond Hersch and Miss Bertha E. Walbert, of Rock Hall, have been granted a marriage license.

BOLGIANO'S RECLEANED

COW PEAS

WILL MAKE YOU RICH.

Sow them for hay crops—for forage crops after grain crops—on vacant land. Put Cow Peas in every available piece of land you have. They will wonderfully increase the value and productiveness of your entire farm. We strongly recommend the sowing of Mixed Cow Peas. They are composed of Blacks, Whip-poor-wills, Clays and Ect. The upright growing varieties will hold up the vining varieties and will produce much better crops of vines and larger amount of forage.

J. Bolgiano & Son, Baltimore, Md.
The Agricultural Department at Washington referred me to you for Alfalfa, Cow Peas and Irish Cobbler Potatoes.
E. L. DUYCHINCK, Cecil county, Md.

We are headquarters for Cow Peas. If your merchant can't supply you with Bolgiano's Recleaned Cow Peas write to us. We will tell you where you can get them.

J. BOLGIANO & SON,
Baltimore's Greatest Seed House,
LIGHT, PRATT AND ELLICOTT STREETS, BALTIMORE MD.

W.S. & A.M. CULP
CHESTERTOWN, - MARYLAND

A dollar spent at home will come back to you.

Lumber
Mill Work
Cement, Lime
Roofing
Builders Supplies

We are receiving shipments of Lumber from the South, and you need not go from home We will give you attractive prices,

W.S. & A.M. CULP
CHESTERTOWN, - MARYLAND

FEED FAIRFIELD'S BLOOD TONICS POWDERED
A SEPARATE PREPARATION
FOR HORSE, COW, HOG AND POULTRY

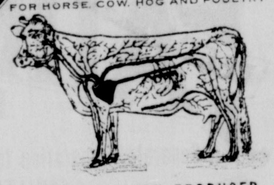

FAIRFIELD'S MILK PRODUCER

THE dangerous "Foot and Mouth Disease" among Cattle is now under control. The danger of infection is by no means over. Fairfield's Blood Tonic and Milk Producer for Cattle only, protects Cattle from contracting disease of any kind. Germs multiply only in impure blood. Keep the blood pure and your cattle will be immune. Fairfield's Blood Tonic for Cattle only, purifies the blood and increases the quality and quantity of the milk.

The Fairfield Blood Tonics are separate preparations, each compounded to meet the peculiar requirements of each kind of animal.

The Fairfield Preparations are sold under written guarantee by

DAVIS & SATTERFIELD, Chestertown, Md.
HAGUE & HACKETT, Still Pond, Md.
A. COHEN, Sandy Bottom, Md.
J. W. IVENS, Worton, Md.
W. E. B. FAITHFUL, Church Hill, Md.

MONEY TO LOAN.
MONEY TO LOAN ON REAL ESTATE security only.
JOHN D. URIE, ATTORNEY-AT-LAW, d21-tf

Help Wanted

A tired, aching foot wants help. We can supply that—

Our Shoes will help

PERFECT fits for every foot. No matter what the shape of your foot, we have the styles to fit it. Have you tried them? If so, tell somebody else.

You can profit best by seeing our line of Men's, Women's and Children's Shoes in all styles at all prices. We will be glad to show you STRAP PUMPS in patent leather, tan and bronze; also OXFORDS in all shapes and leathers.

Our Children's Shoes are here in Gun Metal Calf, Dongola and Tan, and are of the finest quality. Also, all styles of soft soled shoes for the Wee Tots.

You have but to look at our new styles in WALK-OVERS for Men, and they have won you.

Examine this stock They Cost Less

Jas. H. Shuster
THE SHOE MERCHANT
CHESTERTOWN, MARYLAND

Little Easter Hams at 14c lb.

Carefully selected especially for Easter trade. Weight 9 to 10 lbs. All government inspected.

Try one! Everybody eats ham and eggs for Easter.

Bring us your eggs. Highest cash or trade price.

HUDSON'S GROCERY AND DRUG STORE
. . . Up-Town . . .

FARMS FOR SALE

Wicomico Co.; 70 A. good buildings	$ 800
Calvert Co.; 60 A. fruit and poultry	950
St. Mary's Co.; 100 A. plenty buildings	1,000
Wicomico Co.; 160 A. good buildings	1,400
St. Mary's Co; 250 A. 1½ million feet pine	3,000
Charles Co.; 340 A. near R. R.	2,100
Prince George's Co.; 120 A. good house	2,750
Talbot Co.; 100 A. plenty fruit	3,000
St. Mary's Co.; 400 A. on Patuxent	5,000
Kent Co.; 180 A. good land	5,000
Queen Anne's Co.; 200 A. water front	11,500
Harford C.; 260 A. fine dwelling	12,000

FIDELITY REALTY SYNDICATE,
j16-1yr. Baltimore, Maryland.

FOR SALE.
A LAUNCH, log bottom built up; 22x5 feet, with 5-Horse Power, 2 Cycle, Ardmore Marine Gasoline Engine, in A1 condition. Also, a NEW 6-Horse Power Bauer's Marine Gasoline Engine. Either boat or engine can be purchased separate. Terms—good note, or cash.
CHARLES S. SMITH, Chestertown, Md.
ap10-3t.

THE

Millington Bank OF MARYLAND.

SUCCESSOR TO THE MILLINGTON BANK.

Offers its patrons as liberal terms as is consistent with prudent and sound banking. Its SAVINGS DEPARTMENT PAYS 3 PER CENT. per annum on deposits therein. Small accounts received and given the same attention as larger ones. We ask a share of your business.

JOHN P. AHERN, PRESIDENT.
ISAAC GIBBS, VICE-PRESIDENT.
JOSEPH MALLALIEU, CASHIER.

DIRECTORS:

John P. Ahern,	Joseph Mallalieu,
Isaac Gibbs,	John H. Weist,
John S. Newnam,	Henry Tonkin,
R. Wesley Moffett,	R. Bruce Massey,
Spencer Merrick,	R. F. Powell,

E. H. Taylor.

Admission 5c

VISIT THE
Moving Picture Show
STAM'S HALL
New Pictures Nightly
New Features
Come and spend a pleasant hour
Performance 7.45 to 9.45.

OYSTER SUPPER.
The Ladies of Kesley Chapel, Broad Neck, will hold the last Oyster and Shad supper of the season NEXT SATURDAY EVENING, May 1st. Everybody cordially invited to help us.

OYSTER AND SHAD SUPPER.
The Ladies of Mowbray Chapel will hold a Grand Supper on FRIDAY AND SATURDAY EVENINGS, April 30th and May 1st. The menu will include Oysters, Shad, &c.

LOST.
Monday afternoon, between Lankford and Swan Creek via Reese's Corner, a SILVER BELT BUCKLE, on pink belt. Reward.
W. M. KENLY, Swan Creek, Md.
ap24-2t.

FOR SALE CHEAP.
ONE SMALL SQUARE PIANO.
Apply to MRS. THOMAS BRADLEY, Still Pond, Md.
ap24-2t.

FOR SALE.
ONE COMBINATION SPEED AND ROAD RUNABOUT, rubber tire, ball bearing steel wheels; 1 Cortland Top Buggy, 1 Set Harness, Kay Saddle. Apply to
A. L. SPARKS, Chestertown, Md.
ap24.

FARMS FOR SALE.
THIRTY GOOD KENT COUNTY FARMS some level clay land farms and fronting Chester river. $30 per acre.
S. C. SKINNER, Chestertown, Md.
a17 3t

ENGINE, BOILER AND FIXTURES FOR SALE.
I have for sale one 70-horse power Erie City Automatic Steam Engine, one 60-horse power return tubular boiler, complete with stack, front and grates; both in first-class condition.
Apply to
LOUIS K. WARREN, Cambridge, Md.
a17-1m

MONEY TO LOAN.
MONEY TO LOAN ON MORTGAGE.
WM. M. SLAY, Attorney
a3-tf.

FOR RENT.
A FOUR-ROOM HOUSE IN STILL POND for rent. A good garden and fine well of water in yard. Nicely located.
W. H. & A. M. BOWERS.
ap24-3t.

FOR SALE.
ONE BAY HORSE, 4 years old, good worker; ONE BLACK HORSE, 10 years old, good worker and fine driver.
GEORGE BECK, Chestertown R. F. D. No. 4.
ap24.

FOR SALE CHEAP.
FIVE-YEAR-OLD PONY, Runabout and Harness. Apply to
KENT NEWS OFFICE.
ap24-3t.

Turner & Son
Betterton, Md.

Dressed and Rough Hemlock and Cypress Pickets, for yard and garden fences.

Dressed and Rough Pale-rail, 2x3, 16 inches, Georgia and Cypress.

The American and Ellwood Garden and Poultry Wire Fences—all heights.

Turner & Son
Betterton, Md.

Bargains in Carriages

We have a full line of Good Carriages, and if you need a vehicle of any kind we are now in a position to sell you at a low price. Terms made satisfactory.
P. S.—Visit our 9c sale on next Wednesday. See adv. page 5.
MEDDERS & CO.