msa_sc2901_scm1627-1197 ©Maryland State Archives

Kent News.

VOL. 71. CHESTERTOWN, MD., SATURDAY, NOVEMBER 6, 1909. NO 26

LUCAS

NEW

Fall Hats

For Men and Boys

Soft Hats

In The New Gray
In The New Tan

Derbys

IN BLACKS
IN BROWNS

Opposite Stam's Hall

ALL TO THE GOOD

A BEAUTIFUL line of attractive up-to-date Neckwear, all the leading colors in both plain and fancies. String ties, batwings and four-in-hands. You only have to see 'em to want em., 25c and 50c.

AUTUMN HATS,
SHIRTS,
UNDERWEAR
and COAT SWEATERS

Clothing Made ,,To Order,,

Fit Guaranteed or No Sale.

400 samples to select from. Popular prices.

Vansant & Newsome,
Gent's Furnishers and Shoers.
CHESTERTOWN, MD.

LARGEST STOCK OF

STOVES

IN CHESTERTOWN AT

LOFLAND & CULP'S.

FIRE-PLACE HEATERS.
Spear's Golden Sun, and Grand Domestic. None better on the market.

DOUBLE HEATERS.
Rupert, New Illuminator and the Beaver Oak.

SINGLE HEATERS.
Parlor Peninsular, Retort, Magic Base, Regal, Round Oak, Vulcan Egg, New Garnet, Crystal.

COOK STOVES and RANGES.
Excelsior Cook, Magic Cook, Farmer Girl Cook, Spear's New Cooking Range, Lorain Steel Range, Jewel Steel Range, Magic Range, King Beaver Range.

Fodder Yarn, Bushel Baskets, Half Bushel Measures, Grain Scoops, Plow Harness.

☞ROOFING AND SPOUTING a Specialty.

Lofland & Culp
Successors to J. K. Aldridge & Co.
CHESTERTOWN, MARYLAND

Davis & Satterfield

CHESTERTOWN, - MARYLAND

WE WANT

several thousand feet of Thoroughly Seasoned OAK LUMBER, in any of the following thicknesses:

1¼, 1½, 2 or 2½ inches.

Cream Harvesters

Did you ever give it thought that the cream you are throwing away by the use of all the old methods of saving it would soon pay for a Cream Separator? This is a matter of great importance to every butter maker. Think it over and then call and see us, or drop us a card, and we will come and see you and explain our easy plan of buying one.

Fodder Yarn

We have the strictly first-class Sisal Yarn, and as we bought very early we can furnish you at the lowest price possible.

Gasoline Engines

If you have ever thought of buying an Engine don't buy until you let us present to you the merits of the "I. H. C." famous Engines. They use less gasoline and batteries than many of the other makes and give more power. Let us explain to you the many details of advantage.

REPAIRING and MILL WORK well and promptly done.

Davis & Satterfield
CHESTERTOWN, - MARYLAND

HARRY L. BOYD,
FIRE INSURANCE.
—NEWS BUILDING—
a20-1yr. CHESTERTOWN, MD

JOSEPH N. WHEATLEY & CO.
INSURANCE.
CHESTERTOWN, MD.

FAIRFIELD'S FEED BLOOD TONICS
A SEPARATE PREPARATION FOR HORSE, COW, HOG AND POULTRY

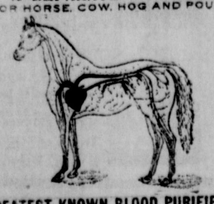

GREATEST KNOWN BLOOD PURIFIERS

The working capacity of any horse can be practically doubled by feeding FAIRFIELD'S BLOOD TONIC for HORSES regularly. It exterminates worms, builds up the health and saves feed.

The farmer that sowed wheat all over his farm and expected to reap a crop of wheat, oats and corn from same, would be more foolish than the man who feeds his horse, cow, hog and poultry from the same package of Condition Powder and expects to get results. The intelligent farmer feeds FAIRFIELD'S, because there is a separate preparation for each kind of animal.

THE FAIRFIELD PREPARATIONS ARE SOLD UNDER WRITTEN GUARANTEE BY

DAVIS & SATTERFIELD, Chestertown, Md.
HAGUE & HACKETT, Still Pond, Md.
A. COHEN, Sandy Bottom, Md.
J. W. IVENS, Worton, Md.
W. E. B. FAITHFUL, Church Hill, Md.
PAUL COMEGYS Millington, Md.
A. F. HUEY, Massey, Md.
THOMAS TREW, Lankford, Md.
JOSEPH DOWNEY, Rock Hall, Md.
T. B. KILBOURNE, Fairlee, Md.
W. A. POTE, Kennedyville, Md.
H. S. DEMPSEY, Galena Md.
B. S. SUTTON, Blacks, Md.
W. H. KELLEY, Locust Grove, Md.

Opportunity Insurance

Many a man has lost good business opportunities by not being prepared financially to grasp them.

Insure your opportunity by means of a saving account in this strong bank.

In this kind of insurance you are paid dividends, instead of having to pay premiums.

We pay dividends semi-annually, January and July.

WE ARE A STATE DEPOSITORY

The Chestertown Bank of Maryland.

ALDAY CLEMENTS, PRESIDENT.
MARION DEK. SMITH, V. PRESIDENT.
ALLAN A. HARRIS, CASHIER.

BOARD OF DIRECTORS

Alday Clements,	Tilghman Shafer,
Marion deK. Smith,	William W. Beck,
Charles T. Westcott,	Curtis E. Crane,
James S. Harris,	Elmer E. Leary,
Edwin S. Valliant,	Charles H. Price,
Samuel Vannort,	James T. Dixon,
James W. Chapman,	Wm. B. Usilton, Jr.

To Our Patrons and Friends and the Business Public:

We are tearing down our old Banking House and are going to build YOU a new one.

We are temporarily located in the ELIASON BUILDING and invite you to call on us.

Kent County Savings Bank

CHESTERTOWN, MD.,

MILBOURN A. TOULSON,
PRESIDENT.
FRED. G. USILTON,
V. PRESIDENT.
WILLIAM F. RUSSELL,
CASHIER.

—DIRECTORS—

Milbourn A. Toulson,	Lewin W. Wickes,
Fred. G. Usilton,	James A. Casey,
Jeff. D. Bacchus,	James E. Hurlock,
John D. Urie,	Charles S. Smith,
James H. Baker,	Howard Turner,
G. Irvin Barwick,	William F. Russell.

YOU CAN HAVE
Beautiful Flowers
TO BRIGHTEN YOUR HOME.

All Winter, at Christmas Time, at Easter Time. Also, in your Lawns and Flower Beds, at the First Opening of Springtime if you plant now BOLGIANO'S FALL BULBS. Our beautifully illustrated 20-page Fall Flower Catalogue will be cheerfully sent you, if you drop us a postal to-day.

	Each.	Doz.	100
Baby Hyacinths	3c	30c	$2.00
Bedding Hyacinths	5c	35c	2.65
2nd Size Hyacinths	7c	60c	4.50
1st Size Hyacinths	9c	90c	6.75
Roman Hyacinths	5c	55c	4.50
Freesia Bulbs, 3 for	5c	15c	1.00
Early Tulips Mixed	2c	10c	.75
May Tulips	3c	25c	2.50
Parrot Tulips	3c	25c	1.50
Double Tulips	2c	15c	.90
Narcissus Single	3c	15c	.75
Narcissus Paper W	4c	25c	1.25
Jonquils	2c	16c	.60
Double Narcissus	3c	15c	.75
Snow Drops	2c	15c	.85
Crocus Mixed	1c	5c	.40
Oxalis	3c	10c	.60
Easter Lillies	10c	$1.00	7.50
Calla Lillies	8c	60c	7.50

Our Famous Self Watering Window Boxes are especially well adapted to the successful growth of all kinds of Flowering Bulbs, Plant Tubs, Flower Pots.

Your local merchant can get from us what Fall Bulbs you want. If he does not sell our Fall Bulbs you can send your order to us and we will see that they reach you in perfect condition.

J. BOLGIANO & SON,
Four Generations in the Seed Business,
BALTIMORE, MARYLAND.

W.S.&A.M.CULP

CHESTERTOWN, - MARYLAND

LUMBER
MILL WORK
LIME and CEMENT
CAREY'S ROOFING
FELT ROOFING and
BUILDING PAPER

..COAL..

School Supplies

Writing Tablets,
Examination Tablets,
Composition Books,
Note Books,
Bill Cap, Fools Cap,
Legal, Ledger and Journal Paper.
Box Paper and Envelopes, Companions, Rulers, Pens, Ink, Sponges, Slates, Lead and Slate Pencils, Erasers, Book Straps, Lunch Boxes, Etc., Etc.

Large line to select from.
We pay highest cash price for EGGS.

Hudson's Grocery and Drug Store

SEWING MACHINES REPAIRED.

If there is any make of Sewing Machine within 15 miles of Betterton not giving satisfaction advise me by Postal Card or Phone, and it will be repaired to work as good as new. Old Machines purchased for cash and traded in for new ones, best makes. Address
A. H. SUPLEE.
oc2-1m. Betterton, Md

NOTICE TO
GUNNERS!

It will be unlawful for gunners to shoot quail or rabbits until November 3 and persons violating this law will be prosecuted.

By order of
STATE GAME WARDEN.
JACOB WILBUR,
o23-3t Warden-at-Large.

TRESPASS NOTICE.

All persons are warned not to trespass on the property occupied by the undersigned with dog, gun or otherwise after this date.
oc30 3t. B. I. TAYLOR.

CAUTION.

All persons are hereby cautioned against trespassing with dog, gun or otherwise upon the lands of the undersigned, or in hunting along the shores of same.
oc30-3t. JAMES BRAMBLE.

GUNNING NOTICE.

All ovrsons are warned against trespassing with dog, gun or otherwise on the Woodland Hall Farm; also upon thn shores and land of Marsh Point Farm, tenanted by Mr. Charles Quigley.
oc30-4t. EDMON S. HURTT.

CAUTION.

All persons trespassing with dog, gun or otherwise upon the lands of the undersigned, or digging or trapping for muskrats, will certainly be dealt with to the full extent of the law.
ROBERT FORD,
JOHN ROLLISON,
C. W. ANTHONY,
C. H. REICHE,
oc23-3t. Quaker Neck.

WALK-OVER SHOES

The New Ones

We will show you the new ones first. We do not believe as some dealers do, that too great a selection is bewildering to a customer.

We've got Tans, Patents, Dull and Shiny Kid and Calf Skins in all the newest patterns and models. Come in and we'll show you all of them.

BEST SHOES FOR
MEN, WOMEN
AND CHILDREN
All Prices, 15c to $5

NOW-A-DAYS ITS
Shuster's Shoes
"THEY COST LESS."
CHESTERTOWN, - MARYLAND

Turner & Son
Betterton, Md.

We are offering a Carload
—BEST—
Portland Cement
At Very Low Prices.

The recent market took a sharp drop, at which time we made our purchases.

Persons desiring to build pavements or foundations of cement will find this an opportune time to buy.

Turner & Son
Betterton, Md.

MONEY TO LOAN.

MONEY TO LOAN ON REAL ESTATE security only.
d21-t JOHN D. URIE, ATTORNEY-AT-LAW.

NOTICE TO TRESPASSERS.

All persons are forewarned not to trespass on the farm known as the Porter Farm, Grey's Inn. The law will be strictly enforced against all offenders.
oc30-3t. C. J. HATCHERSON,
JOHN MOORE,

CAUTION.

All persons are hereby warned against trespassing or trapping upon the lands of the undersigned with dog, gun or otherwise as the law will be enforced against all offenders.
W. W. BECK,
W. J. MASLIN,
THOMAS MASLIN,
FRANK SHINN,
JAS. DEFORD,
o30tf Quaker Neck.

TRESPASS NOTICE.

All persons are forewarned from going on farms of the undersigned with dog or gun. All offenders will be dealt with according to law.
C. P. NORRIS,
JOHN E. SILCOX,
HARRY CLARK,
oc30-tf. NICHOLAS GEORGE.

GUNNING NOTICE.

Trespassers with dog, gun or otherwise upon the shores and lands tenanted by the undersigned are warned to keep off as the law will be enforced against all violators.
A. C. LOUD, Quaker Neck.
H. C. BROWN, Quaker Neck.
DAVID CANNON, Churn Creek.
WM. IVENS, Adj. Churn Creek.
G. ROMIE SKRIVEN, Worton Point.
JOHN F. SHRIVER, Quaker Neck.
HERMAN KLIEN, Fairlee
J. S. TAYLOR, "Riverside."
JOS. R. USILTON,
CARLE MYERS,
LEWIS F. NEWSOME.
ARTHUR M. BROWN, Chestertown.
JOHN H. THOMAS, Worton Station.
S. G. MASLIN, Edesville.
WALTER M. KING, Hopewell or Peterson Farm.
W. GREENWOOD, Almshouse Farm.

THE Chestertown Volunteer Firemen will hold their annual carnival on Jan. 26, 27 and 28, 1910. Get ready for it.

TERRIBLE SUICIDE AT SASSAFRAS.

A terrible shooting suicide near Sassafras, was enacted Wednesday about 2 o'clock P. M., when John Cummings Brice, a farmer deliberately blew the entire top of his head off with a shot gun in the dining room of his home. He placed the gun we are informed, on his back the muzzle just reaching the top of his head and leaning head backwards, touched the the trigger and death was instantaneous. Why he committed the deed could not be learned. He was 63 years of age and leaves a wife, three sons and one daughter to mourn his untimely death. The funeral services will take place from his late residence on Saturday afternoon at one o'clock, interment at Forest Cemetery, Middletown.

FOR TONGERS.

Please get your licenses as dredging season is now open and we want no trouble.
n6-1t* CAPT. J. C. ASHLEY.

WANTED.

1000 YOUNG GUINEAS. Also have horses to sell. Apply to
A. L. HUDSON & SON,
n6-3t Fairlee, Maryland.

SUPERVISOR'S NOTICE.

The Supervisors of Elections for Kent County will meet in Chestertown on TUESDAY, NOV. 16, 1909, at 10 o'clock. All persons having bills against the Board are advised to present them on that day.
By order of the Board,
n6-2t JOHN G. ROLAND, Clerk.

FOR SALE AT ONCE.

A LOT OF HOUSEHOLD AND KITCHEN FURNITURE.
MRS. M. E. WATTS,
oc30-2t. Chestertown, Md.

FOR SALE.

ONE 2-HORSE POWER BAUER'S MARINE ENGINE, 4 Cycle, cost $150. Will sell for $60. Guaranteed in perfect order.

Also 5-horse power Orion Marine Engine one year old in perfect condition, guaranteed, including entire outfit; shaft and propeller furnished to suit buyer. For sale at a bargain.
LOUIS K. STAM,
o23-3t Chestertown, Md.

FARM WANTED.

We have a ready customer for a small farm of 60 to 100 acres. Good, light soil, in good neighborhood. Will buy part of larger tract without buildings. Call on or write
L. B. RUSSELL & COMPANY,
P. O. Drawer H. Chestertown, Md.

FOR RENT.

12-ROOM HOUSE and premises on High street next door to Mr. Virgil Kendall. Will rent at once, or 1910. Address
OWEN B. CROW,
n6-3t* Chestertown, Md.

FOR RENT.

The Shaw dwelling on Cannon St. adjoining the home of the undersigned is for rent for remainder of 1909 and 1910.
Apply to
WM. C. SUTTON,
n6-3t Chestertown, Md.

...SPECIAL...
Announcement

The Moving Picture Show
IN STAM'S HALL
will be open
Thursday, Friday and Saturday Evenings Only.

Complete Change of Programme Each Evening.

EVERYTHING NEW

THREE FULL REELS
AN HOUR'S ENTERTAINMENT

ADMISSION
Adults ..... 10 Cents
Children (under 12 yrs.) .. 5 "

Continuous Performance—7 to 10.

NURSERY STOCK

I have a Fine Lot of Stock for the Fall sale. No YELLOWS, TENNESSEE PEACH TREES, GOOSEBERRY PLANTS, and PEARS, APPLE, CHERRY, PLUM—in fact a full line of Choice Stock . . . . . .

HARRY L. BOYD, Chestertown.

REFUND of money or exchange of goods the customer's right.
ROTE'S
Jewelry Store

BIG REDUCTION IN
Stylish Runabouts

The $30.00 Runabouts, $27.50. Special prices on extra good Runabouts, $42.50, $45.00, $47.50. $85.00 Carriages, now $69.00. We are selling vehicles at factory prices, to make room for our holiday goods. Terms to suit if desired.

WM. MEDDERS & CO

CASTORIA

gists of Chestertown; J. T. Powers, Millington, Md.

druggists of Chestertown; J. T. Powers, Millington, Md.