msa_sc2901_scm1628-0107 ©Maryland State Archives

CHURCH

Next Friday, March 1st, Mr. George R. Gaither, of the Baltimore Bar, will make an address in Emmanuel Church at 7.45 P. M. A cordial invitation is extended to all to attend.

Chestertown M. E. Church, Rev. Louis E. Barrett, D. D., pastor. Services next Sunday, February 25th, as follows: 10.30 a. m., preaching by the pastor on the subject, "Reception with Power"; 2.15 p. m., Sabbath School and Pastor's Bible Class; 7 p. m., Epworth League Song Service, followed by brief sermon by the pastor with evangelistic service. All invited.

Rev. J. E. Nicholson, pastor of Crumpton M. P. Charge, will preach Sunday morning at Providence Church, and in Crumpton at night on the subject, "Trust in God." The members of each church will vote tomorrow for a delegate to the Annual Conference and for Stewards. The Ladies Aid Society of Providence M. P. Church will meet next Friday night at the home of Miss Mary Robinson.

The Quarterly Conference of Crumpton M. P. Charge will meet at the parsonage Saturday afternoon, March 9th.

Mr. Wm. A. Wheatley conducted an interesting service at Christ M. P. Church Sunday evening at the Song hour, 6.45.

Dr. F. T. Little attended a committee meeting of the College Board in Westminster Wednesday.

At the session of the Chestertown M. E. Sabbath school last Sunday Miss Daisy Barnes read to the delight of all an interesting and instructive paper.

The Y. P. S. C. E., of Wesley Chapel M. P. Church hove elected the following officers: President, George A. Carroll; Vice-president, Miss Molly Miller; Secretary, Mrs. S. P. Fithian; Treasurer, Charles Hadaway; Organist, Mrs. Marion T. Miller; asst. organist, Mrs. Charles L. Miller.

A series of special services will be commenced in Christ M. P. Church first Sunday in March.

The Patriotic Order of Sons of America and Junior Order of America Mechanics will meet at Fraternal Hall at 10 o'clock Sunday morning and proceed to Christ M. P. Church where Dr. F. T. Little will address them by request. A full attendance is desired.

Preaching services in the Presbyterian Churches as following: Westminister at 10.30 a. m., Grace 3 p. m., Worton 7.30 p. m. Sunday School Sunday morning at Worton at 10.30.

The Rev. L. A. Bennett, of Milford, says that the M. P. Church at Milford is expected to be open within the next few days. The edifice will cost about $20,000 and will have a seating capacity of 1100, making it one of the largest churches on the Peninsula south of Wilmington.

The new M. P. Church at Laurel has recently been the beneficiary of Andrew Carnegie's check for $900 toward a pipe organ fund. Mr. Carnegie was appealed to by the pastor, Rev. Avery Donavan, in behalf of the organ, and responded with a donation of half the cost of the instrument, the other half to be raised by the congregation.

Father Manley occupied the pulpit at Sacred Heart Church Sunday, Father Heavey being confined to his home by sickness.

Services at Wesley Chapel to-morrow: 9.30 a. m., Sunday-school; 10.30 a. m., preaching; 6.45 p. m., Christian Endeavor; 7.30 p. m., preaching.

Special service for Fairlee, in Salem Church, this Sunday, February 25th, at 10.30 a. m., and the class roll will be called. Every member of the church will be expected to respond to their names. This will be followed by short sermon by pastor. Revival service at 7.30 p. m. and each night during the week. Evangelist Clark is with us and will assist in each service. Public cordially invited.

There will be Mass on Sunday at St. John's Catholic Church, Rock Hall, at usual hour, 10.30 a. m.

KENNEDYVILLE NOTES.

The backbone of the winter seems to be broken in our midst, as the weather is soft and the ice is fast passing away. Wild geese were seen this Monday morning passing northward as a prognostication that spring is near at hand.

Many of our people are suffering from colds, and Miss Lulu Vandyke has a mild attack of la grippe.

We learn that Mrs. Webster Hill is in a Baltimore hospital for treatment. These mortal bodies of ours are heirs to the millions of disease microbes and bacillus which are constantly, more or less, floating in the air, water and even in the food that we eat.

Rev. Mr. Mullineaux, pastor of the M. P. Church of our village, was called to Howard county last week to see a brother, R. Delaney Mullineaux, who has been in failing health for about a year. Mr. Mullineaux returned to Kennedyville Friday evening, but was notified Monday morning by long distance phone that his brother died at about 2 a. m. Mr. Mullineaux left Kennedyville Tuesday morning, the 20th, for the funeral services of the brother named held Wednesday the 21. This brother departed was one of the progressive and up to date farmers of Howard county and leaves a most interesting family of bereaved widow and three noble boys.

The fourth quarterly conference for Kennedyville charge M. P. Church will be held in the church building Saturday at 9.30 a. m., March 2d. A full attendance of the official board is very important.

Services at the M. P. Church next Sunday, the 25th, as follows: Sunday School 9.30 a. m.; sermon by the pastor at 10.30, subject, "God's Weary Ones;" Junior C. E. service 2.30 p. m.; song service and sermon at 7. All most cordially invited.

FOR SALE QUICK

VALUABLE FARM OF 403 ACRES

on the Sassafras River, occupied by B. J. McGugan and known as the Black farm. Good buildings, good land, well fenced, and about 1½ miles of beautiful river front, with enough good timber for use of farm. For particulars, address

ROYAL BAKING POWDER

Absolutely Pure

Economizes Butter, Flour, Eggs; makes the food more appetizing and wholesome

The only Baking Powder made from Royal Grape Cream of Tartar

DEATH'S DOINGS.

JOHN J. LOCKWOOD.

John J. Lockwood, aged 76 years, died at the residence of his son, John J. Lockwood, Jr., near Chesterville, on Monday evening at 9 o'clock of Brights disease. The deceased was one of the best known men on this Peninsula and but few public sales occurred but what his familiar face appeared, and he usually bought something. He was a big-hearted man and never failed to do his neighbor a kind act when the occasion arose. He had spent his entire life in this section. For many years he had been engaged in farming. He was the son of Richard and Mary R. Lockwood, and was born on the farm now occupied by Dr. H. C. MacDowell, one mile south of Middletown.

In 1865 he married Miss Hannah S. Merritt, who, together with three sons, S. M. Lockwood, of near Middletown, and John J. Lockwood, Jr., at whose home he died, and R. T. Lockwood, of St. Michaels, Md., survive him. The remains were brought to Middletown yesterday afternoon and services held in St. Ann's Episcopal Church, interment in St. Ann's cemetery.

Dan M. Cochran died at his residence on his farm, near Armstrong's Tuesday evening, after an illness of a short period, having been confined to his home but a few days.

The deceased was born March 4th, 1850, on the farm on which he died. He was a son of the late Robert Thomas and Sophia A. Moody Cochran. He was engaged in farming all his life had been most successful. He was the owner of one of the best farms in that locality, with an acreage of about 300 acres. On January 29th, 1873, he married Miss Ada Wilson, daughter of Alexander and Milcha Wilson, of Kent County, Md., who died about six months ago.

He is survived by the following children: A. Wilson Cochran, of Galena, Mrs. Nellie Lockwood, of Armstrong's; Mrs. William Price, of Mt. Pleasant; Dan M. Cochran, Jr., Miss Ada Cochran, a nurse in Philadelphia; Richard Cochran, who resides on the farm; Mrs. Jennie Crawford, of Warwick, Md.; Mrs Ella Horsey, living at home; Miss Alice Cochran, of Philadelphia; Mr. W. Cochran and Miss Mary Cochran, who reside at the homestead.

Mr. Cochran was a life-long Democrat, was highly esteemed and widely popular among all classes of people.

He was very happy in his home life—tenderly devoted to his faithful wife and to his large family of eleven sons and daughters, who in turn repaid him with a warm and grateful attachment. Indeed it seemed as though the death of his wife a few months ago, markedly shortened his life, he grieved over her loss so deeply—apparently losing all interest in life thereafter.

JAMES H. OREM.

James H. Orem, a well known and highly respected citizen of Crumpton, died Saturday of an affection of the heart. He was a miller for more than half a century and had many friends. He was born near Cambridge December 3rd, 1834, but had lived in Crumpton since his youth.

At the age of 35 he was married to Miss Sallie A. Godwin, of Kent county, two children surviving as the result of this union, viz: Kenney Thompson and Percy Loeder Orem, both of Philadelphia. Besides his widow he also leaves one sistor, Mrs. Mary Smith, of Wilmington. Interment was in Crumpton cemetery, Rev. J. E. Nicholson officiating.

Mrs. Hamilton, an aged resident of Georgetown, was found dead in bed Wednesday.

HENRY C. CONSTABLE DEAD

After an illness of five weeks Henry C. Constable, a cousin of the late Albert Constable, a well known attorney of Elkton, Cecil county, and a nephew of the late Mayor James Hodges, died Sunday morning in the Church Home and Infirmary, Baltimore. His death was due to a complication of diseases.

Mr. Constable, who was a manufacturer's agent, was born and educated in Baltimore city. He was a member of St. John's Protestant Episcopal Church for a number of years, being actively engaged in the work of its various organizations. He is survived by his widow, Mrs. Fannie J. Constable; two sisters, Mrs. Wilson R. Croxell, of Chicago, and Miss Roberta Constable, of Chestertown; his mother, Mrs. William R. Constable, also of Chestertown, and one brother, William F. Constable, of Richmond, Va. His funeral took place Tuesday afternoon at two o'clock from St. John's Church, Mount Washington. The services were conducted by Rev. Wilbur F. Watkins, Jr. Interment in Greenmount Cemetery.

FOR SALE.

FORD AUTOMOBILE, excellent running order, with curtains, lights, vibrator, wind shield, etc.; also 2 GOOD DRIVING HORSES, one 9 years old, quiet, dark bay; the other 8 years old, bay, excellent driver.

J. WATERS RUSSELL,
dec9-tf Chestertown, Md.

ROCK HALL NOTES.

Not since 1858 have we missed having pancakes on Shrove Tuesday. We thought last Tuesday would be a gone day with us because of the high cost of "hen fruit" and the non-laying propensity of the hens, but good for the hens they came to the scratch and gave us an abundance of eggs and we had our pancakes just the same. And Charley S. was happy too, but lacked one teaspoonful more, and Billy B. to accompany him.

Mr. W. P. Durding has a unique advertising trick with which he cheers both Bryanites and Taftities in the shape of a card bearing the words, Our Next President, and Bryan's picture beneath. If he hands the card to a Taft follower he is told to pull down a slide when the President's picture appears.

The liquor regulation bill presented in the Senate by Mr. Beck is being most favorably commented upon in this section by both users and non-users of ardent spirits. Of course there are a few who denounce it. The jug and bottle importation of liquors to this section has long been an annoyance to our watermen in the oyster business. Buyers of oysters began by having a jug set on the trunk as an inducement to tongmen and those who did not cater to the catchers in this way, found themselves boycotted finally. All save one or two had to fall in or go elsewhere. The past two seasons the traffic became a big nuisance and interfered with the work of both buyers and tongers.

By cutting trenches through the ice and setting their nets through them, some of our watermen are catching herring of very fine quality. The present winter has demonstrated as no previous period has the great necessity of railroad facilities for this place. Had we a railroad the oystermen could have been much to the good since the freeze-up by oystering through trenches and holes in the ice as has been done at a number of places down the bay.

Oystermen on Tuesday made efforts to open up passages through the ice fields with gasoline boats in order to reach oyster bars. Such efforts and the rain and wind storm on Wednesday had splendid effect in weakening the ice embargo. Wednesday afternoon the steamer ice boat endeavored to reach here to relieve general oyster laden vessels but only got as far as the end of the bar when she gave up the job and went over to Love Point.

The Knights of Pythias in honor of the 47th anniversary of their Order had a sumptuous set-out on Tuesday night with a large attendance of members and their families. This Order together with the Patriotic Order Sons of America and Odd Fellows will attend divine worship at the M. E. Church tomorrow morning in a body.

Rural Carrier Mr. Frank Parsons has been quite sick for more than a week. Mr. Frank Ayres is substituting for him on Route 2.

Mr. Max Alexander is busy re-arranging his various departments to accommodate the large line of new Spring merchandise which will arrive early in March. Each and every department will be enlarged upon, displaying an up-to-date line of Spring goods in the county.

CASTORIA

For Infants and Children.

The Kind You Have Always Sought

Bears the Signature of Chas. H. Fletcher

Attractive Farms at Attractive Prices

No. 604.—50 acres overlooking the beautiful Chester River—abounding in oysters, fish, etc; bathing, boating; one-half tillable, balance woodland; 9-room frame dwelling, with magnificent view; stable; near wharf. Price $5,000.

No. 667—149 acres, some woodland, some fruit; situated in Cecil county, 4 miles from Elkton, with countless trains daily to Philadelphia and Baltimore; near school, church and improved with 6-room frame dwelling, cow stable, horse stable, large barn, etc.; pure drinking water from 90-foot well, and 2 springs. Price $5,250. One-half cash, balance time.

• • •

J. Waters Russell

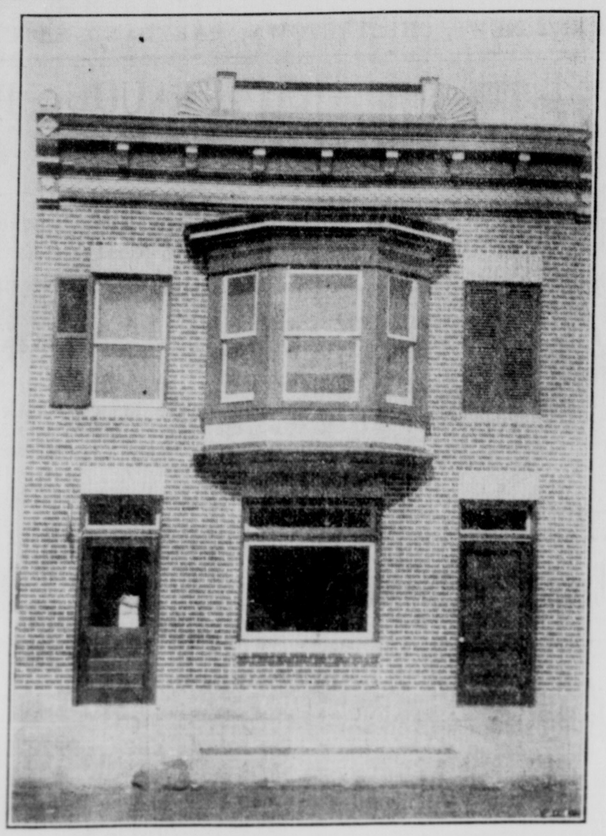

Mr. John E. Matthews' Home and Adams Express Office—One of the Unique New Buildings on Cross Street.

Low Rates to the West.

Pennsylvania Railroad. Tickets to Rockey Mountains, Pacific Coast, Western Canada, Mexico and Southwestern points on sale daily March 1 to April 14 inclusive at reduced fares. Consult nearest Ticket Agent, or H. Hasson, Jr., D. P. A., Baltimore, Md. f24-m16

FOR SALE.

50 Bushels Sugar Corn (Stowell's Ever green) $1.50 bushel.
Small lot Orchard Grass Seed, $3.00 bushel.
300 bushels Collier's Excelsior Seed Corn, $1.50 bushel.
30 Pigs, different ages, from $1.00 up.
6 Barred Rock Roosters, $1.50.
1 Thoroughbred Guernsey Bull, 6 years old, entirely quiet, $50.00.

Apply to JAMES T. ANTHONY,
feb24 Chestertown, Md

GRAIN, COAL * AND LIME *

Schuylkill and Wrightsville Run of Kiln Land Lime, Ground Lime in Quick, Hydrated Lime and Ground Lime Stone.

Drills furnished to distribute the Ground and Hydrated Limes.

Full stock of—
Stove
Nut and
Soft
COAL

Highest market price will be paid on delivery of Shelled or Cob Corn to railroad.

H. S. JEWELL

Lynch, - - Maryland

The Bank That Pays

FOUR PER CENT

On Time Deposits

We're After You

You are the Individual we require

The above is intended to attract the attention of individuals who use the sock instead of the bank for a depository and who in consequence are receiving no interest on their savings : : : :

WE PAY FOUR PER CENT INTEREST ON TIME DEPOSITS

and would be delighted to have all present "sock bank" patrons call and talk over the *"real thing" banking proposition with us.*

THE PEOPLES BANK
OF CHESTERTOWN, MD.

DIRECTORS:

Dr. H. B. Simmons, President	A. Parks Rasin, Cashier
William M. Slay, Counsellor	L. Bates Russell, Vice-President
Capt. Daniel Hill	John N. Bennett
W. Irving Walker	John C. Davis
William T. Brown	Howard F. Owens
William G. Smyth	James S. Bradley

Banking House in Maul Building

Subscribe for the KENT NEWS, $1.00 per year in advance.

SAVE A DOLLAR

We are listing below some specials that will appeal

LADIES' SHOES

A Special Lot of Ladies' High Grade Shoes, in lace and blucher styles, patent colt, dull calf and kid leathers, $3 and $3.50 values; most sizes in the lot $2.50

RUBBER BOOTS

Any Rubber Boot in our store we will sell now at a reduction of from 50c to 75c per pair. Special lot, including Goodyear Ball Band and Boston Makes: were $4.25, at $3.75

HIGH CUT SHOES

All of our High Cut Shoes have been reduced to make room for New Spring Goods, also to enable us to start in next season with fresh stock. *Will pay you to investigate.*

HOSIERY

We can please you with our new line of Hosiery—
Ladies 3-thread Lysle Hose, 25c pr — Pure Thread Silk Hose.....$1.00 pr
Burson Hose, ... 25c " — Pure Thread (half silk) Hose 50c "
Men's and Children's Hosiery, 10c to 50c pair.

THE SHOE MAN C. C. JONES, THE SHOE MAN

PHONE 222A

H. F. JEFFERSON & BRO.

THE LADIES' STORE

CHESTERTOWN - - MARYLAND

SPRING IS COMING

Spring Goods Are Here

WE have tried OUR BEST to anticipate YOUR BEST wants for Spring Goods. We cannot properly tell you about all the good things we have in store for you. But we do earnestly request that you come in to see the values that we have to offer.

Something New Arrives Daily

Killarney Linen

15 Cents Per Yard

This cotton fabric looks like linen after being washed. If shrunken before made up, it shrinks no more. The real Killarney cannot be bought elsewhere in this locality.

Handkerchief Lyn

This is a sheer linen put out by Strawbridge & Clothier this season to retail for 35c yard.

If We Can't Fit Your Feet

we won't sell you, because your good will is worth more to us thanthe profit on a hundred pair of shoes.

To gain your good will, we must and will fit your feet with shoes that are the acme of comfort and style. You get this service without cost, because our prices are as low as any reputable shoe dealer dare ask for shoes of similar quality. We give most thoughtful care to the entire family—from mother to the baby. It is to your interest to let us serve you.

Burson Hosiery, 25c

The Burson Hose, with no seam anywhere, is very popular now. We have them at 25c pair.

We carry other makes also, and at prices from 10c in cotton to $2.00 in silk.

Corsets

THOMPSON GLOVE FITTING,
THE NEMO,
and W. B. REDUSO.

Surely this "trio" is unsurpassed in the Corset World.

(You can find the latest styles in these splendid makes at our Corse Salon).

Suits and Coats

If you have tried to make out with that last year's Suit or Coat, do so no longer, if your size is represented here. We are willing to fit you in these remaining Stylish Suits at a price below wholesale cost.

H. F. Jefferson & Bro.

The Ladies' Store