msa_sc2901_scm1628-0449 ©Maryland State Archives

KENT NEWS, CHESTERTOWN, MARYLAND

Personal ✱ ✱ | A delightful social event took place

TOLCHESTER CO

FALL SCHEDULE

(Weather Permitting)

SASSAFRAS RIVER LINE

IN EFFECT SEPTEMBER 30 1912

MONDAYS AND WEDNESDAYS

Steamer will leave Fredericktown at 7 a. m., Betterton 8.15 a. m., Buck Neck 9.30 a. m., Worton Manor at 9.30 a. m., Tolchester at 10.15.

TUESDAYS AND SATURDAYS

Steamer will leave Baltimore at 2.45 p. m. for all of the above landings, except Buck Neck and Tolchester Saturdays.

F. S.—Port Deposit Line Steamer also stops at Worton Manor on Thursday.

Will not stop at Buck Neck after December 11th.

PORT DEPO IT LINE

IN EFFECT OCTOBER 4, 1912.

MONDAYS, WEDNESDAYS, THURSDAYS and FRIDAYS Steamer leaves Baltimore at 2.45 p. m., for Tolchester, Betterton Havre de Grace and Port Deposit. Stops at Worton Manor on Thursdays.

TUESDAYS, THURSDAYS, FRIDAYS and SATURDAYS Steamer will leave Port Deposit at 7.30 a.m., Havre de Grace 7.30 a. m., Betterton 8.45 a. m., Worton Manor (Friday) at 9.15 a. m., Tolchester at 10.15 a. m.

F. S.—Will not stop at Tolchester on Saturday after December 7th.

For further information apply to agents at different Wharves, or

TOLCHESTER COMPANY,
Pier 16 Light St., Baltimore.

Maryland, Delaware & Virginia R. R. Co

CHESTER RIVER LINE

SCHEDULE

In Effect December 1st, 1912.

Steamer will leave Baltimore Pier 7, Light St. wharf Tuesday, Thursday and Saturday at 11 a. m., weather and tide permitting, for the following points:

Rock Hall, Queenstown, Bogles, *Spaniard's Point, Cliffs, *Indiantown, *Ashland, Quaker Neck, Booker's, *Riverside, Rolph's, *Piney Grove, arrive Chestertown about 5.30 p. m.

*Stops on signal.

Returning, steamer will leave Chestertown for Baltimore Monday, Wednesday and Friday at 8.00 a. m. weather and tide permitting, stopping at the above landings arriving in Baltimore about 2.00 p. m.

Steamer will leave Baltimore, Pier 7 Light St weather and tide permitting, Wednesday at 3.00 p. m., stopping at *Spaniard's Point, *Cliffs, *Indiantown, *Quaker Neck, *Bookers, *Riverside, *Rolphs, *Piney Grove, Chestertown, *Buckingham, *Sprys, *Deep Landing, Crumpton.

*Stop on signal.

Returning steamer will leave Crumpton (weather and tide permitting) for Baltimore Thursday at 12 noon, Chestertown at 4.00 p. m., stopping at the above landings.

This Time Table Shows the times at which steamers may be expected to arrive at and depart from the several wharves, but their arrival or departure at the times stated is not guaranteed, nor does the Company hold itself responsible for any delay or any consequences arising therefrom.

WILLARD THOMPSON,
General Manager

T. MURDOCH,
General Passenger Agent.

W. H. BROWN, Agent, Baltimore.

Why Not Insure Your Property

—IN THE—

Mutual Fire Insurance Co.

Of Kent County.

During the past 5 years it has paid to its members whose policies have been discontinued over $24,000,00
It has paid losses over 22,000,00
And at the same time has increased its assets over : : : : 14,000.00
Its members are saving from 30 to 50 per cent. of premium paid.

THOMAS W. ELIASON, Prest.
GEO. B. WESTCOTT, Sect'y.

—DIRECTORS—

Alday Clements, James A. Casey, James H. Baker, Jeff. D. Bacchus, Samuel Vannort, R. G. Nicholson, E. S. Valliant, L. C. Meginnis, E. W. Emory, Fred. G. Usilton, Geo. B. Westcott, Thos. W. Eliason

NOTICE!

Now is the time to place your order for FALL Delivery. You can save from 10 to 20 per cent. by placing your order with

J. W. KIRBY

The Only Practical Marble and Granite Dealer in Kent County.

Ready for Business!

I am prepared to serve the public with GOOD, WHOLESOME

Pasteurized Milk and Cream

CHES...

The Cheerful Life

It is the right of everyone to live and enjoy the cheerful life. We owe it to ourselves and those who live with us to live the cheerful life. We, cannot do so if ill health takes hold of us.

The wife, mother and daughter suffering from hot flashes, nervousness, headache, backache, dragging-down feeling, or any other weakness due to disorders or irregularities of the delicate female organs—is not only a burden to herself, but to her loved ones.

There is a remedy. Forty years experience has proven unmistakably that

DR. PIERCE'S

Favorite Prescription

will restore health to weakened womankind. For *40 years* it has survived prejudice, envy and malice. Sold by dealers in medicine in liquid or tablet form. Dr. Pierce's Favorite Prescription Tablets can be had of druggist or mailed on receipt of one-cent stamps—for $1.00 or 50c size. Address R. V. Pierce, M. D., Buffalo, N. Y.

Dr. Pierce's Pleasant Pellets regulate and invigorate stomach, liver and bowels. Sugar-coated, tiny granules.

Thoroughbred Cow

And Forty Other Prizes FREE

A THOROUGHBRED COW AND FORTY OTHER PRIZES WILL BE GIVEN AWAY ABSOLUTELY FREE AT GRAHAM & CLEMENTS STORE.

Beginning March 1, 1912,

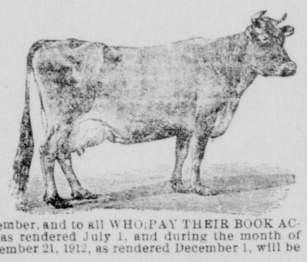

to those who purchase goods at our store for CASH, a ticket will be given with each purchase between this date and DECEMBER 21, 1912.

To all WHO PAY THEIR NOTES WHEN DUE on or before DECEMBER 21, 1912, will be given a ticket for each $2.00 paid.

Bills for the book accounts will be mailed out as usual, on the First day of July and the First day of December, and to all WHO PAY THEIR BOOK ACCOUNTS during the month of July as rendered July 1, and during the month of December previous to 9 P. M. on December 21, 1912, as rendered December 1, will be given one ticket for each $2.00 paid.

RULES FOR THE DISTRIBUTION OF THE PRIZES

For each ticket given a duplicate in number will be put in a box, and on SATURDAY, DECEMBER 21, 1912, at 2 o'clock P. M. the box will be thoroughly shaken by any one who desires to shake it. A boy will then be chosen by those present and he will be blindfolded and proceed to draw the tickets from the box. The first ticket out shall draw the first prize, and the second ticket out the second prize, etc.

Prize No. 1.—A Thoroughbred Cow.
Prize No. 2—A Set of Carriage Harness.
Prize No. 3.—A Riding Saddle and Bridle.
Prize No. 4.—A Washing Machine.
Prize No. 5.—A Ball-bearing Grindstone.
Prize No. 6.—A Bread Mixer.
Prize No. 7.—A Five-Tooth Cultivator.
Prize No. 8.—An Agate Double Roaster.
Prize No. 9.— A Dollar Pocket Knife.
Prize No 10 to 19 inclusive.—A Dollar Buggy Whip.
Prizes No. 20 to 30 incl.—A Pair Wiss Guaranteed Scissors.
Prizes 31 to 40 incl.—A Broom.
Prize No. 41.—A Registered Thoroughbred Berkshire Pig.

Come and bring your tickets SATURDAY, DECEMBER 21, 1912, and take the prizes home with you, as duplicates of the lucky numbers must positively be presented on SATURDAY, DECEMBER 21, 1912, at the drawing, so as to secure a prize. Duplicate of the lucky number not being presented at the close of the drawing, other numbers will be drawn until all the prizes are given away. Please do not ask us to exchange other goods for the prizes you draw.

GRAHAM & CLEMENTS

Next Door to Chestertown Bank CHESTERTOWN, MD.

Davis Bros.

Galena, Maryland

Special Carriage and Harness Sale

Having purchased a large number of Top Buggies at a sacrifice priee, we are able to give our customers a good job at practically the usual cost price.

We have a Buggy that will suit YOU and your POCKET-BOOK, whether it be large or small.

A Good Top Buggy for $45.00
A Better One for $55.00
And All Grades up to $135.00

OUR HARNESS STOCK is large and prices as low as the lowest.

Give us a call and go away pleased.

The Love Letters of a Confederate General

WE begin in the November issue a series of real love-letters written over fifty years ago by one of our national heroes to his sweetheart during the period of '61 to '65. This great general will go down to posterity as having accomplished one of the most brilliant feats of arms in the history of the world. He was as great a lover as he was a general, therefore these letters combine authentic history and exquisite romance. They sound a human note that no other work of literature has done in a decade; it is war, it is romance, it is history, it is literature. You simply can't afford to miss this wonderful series—an inside story of the Civil War now published for the first time and containing all the freshness of a contemporary happening. These letters will grip you hard, and hold your interest from first to last. Fill out the coupon and send it now before you forget it.

The Pictorial Review Co.
222 West 39th St.
New York City

Pictorial Review

15 Cents a Copy — One Dollar a Year

Enclosed please ...

KENNEDYVILLE NOTES.

Mr. L. A. Pennington, one of Kennedyville's hustling business men, has added recently very extensively to his dwelling house by new building.

The Farmers Club of this community held their November meeting in the hospitable home of Mr. and Mrs. Tilghman Shafer on Friday afternoon of the past week. A large number of the members were in attendance.

The Kennedyville Grange is to attend the M. P Church service next Sunday the 8th at 10.30 a. m. in a body. The pastor, Mr. Mullineaux, will preach the sermon.

Rev. Cyrus P. Keene, Eastern Shore District Superintendent of the Anti-Saloon League, delivered a telling address in the M. P. Church Sunday evening last.

In going constantly from place to place and in taking in the great Missionary Exposition and Pageant, called "The World in Baltimore," Mrs. Mullineaux contracted a deep cold and has been very sick, in the care of Dr. J. W. Urie. She is much improved at this writing.

The interesting Bible Class of Mrs. William T. Baxter, of Kennedyville M. P. Sunday School will hold a Pie Social in Weer's Hall on Tuesday evening of the 10th inst. A large company is expected and a most enjoyable evening. All welcome. Do not miss it.

Regular Sunday school and church services in the M. P. Church Sunday the 8th, with Christian Endeavor meeting at 7 in the evening to be led by Mrs. Dr. J. W. Urie. A full attendance solicited.

Rev. and Mrs. F. H. Mullineaux returned from a ten days visit to Howard and Montgomery counties last Wednesday where they were called by telegram on the 16th inst. to attend the funeral of the former's mother, who died at the age of 86 years in the home of one of her daughters in Frederick city.

Fire at Agricultural College.

A disastrous fire broke out in the Maryland Agricultural College shortly before midnight Thursday. Before it was finally brought under control the new Administration building was destroyed, together with the two domitories. The adjoining building wers saved after work through the efforts of the fireman Hayttsville and emyloyes and students.

The fire broke out in the attic while guests attending a dance were at supper. The cause of the fire is unknown' but is presumed to have happened on account of crossing wires. The new building was erected in 1904 at the cost of $60,000. It is said to be insured. The old building cost in the neighborhood of $300,000, and was partly insured. Owing to lack of water facilities the fire spread with great rapidity.

The new administration building houses about 185 students, all of whom got out safety, and the old building contained about an equal number of cadets. Possibly all of the records of the college were gotten out of the building. The building contained the president's office the treasure's office and the board of trustees, office, besides the resembly hall. The total loss is estimated by officials of the college at $200,000, part. covered by insurance. Temperary quarters for the students will be provided in Science Hall and other buildings.

BRYAN FOR HARMONY AMONG DEMOCRATS

A Democratic policy of harmony is being evolved and William J. Bryan is one of the moving spirits in the affair.

The Democratic leaders have been somewhat exercised by the rebeated stories that President-elect Wilson was confronting many varieties of trouble due to factional strife in his party, and after frequent conference have decided to avoid, as far as they can, any internal party strife.

In his recent visit to Washington Mr. Bryan, who, it is now known, can be sectary of state in the new udminstration, and who, unless he may change his mind, will accept that place, displayed a very conciliatory spirit, entirely out of keeping with his traditional attitude.

Leading Democrats in Washington are pleased over what appears to be the changed attitude of their former militant leader. They believe it augurs well for party harmony, and if persisted in will remove much of the sting of Mr. Bryan's appointment as the chief adviser in President Wilson's cabinet.

Speaker Clark's attitude toward Mr. Bryan is a source of constant discomfort to those Democrats who are planning for party harmony Speaker Clark and Mr. Bryan have not met since the convention at Baltimore. Their friends do not conceal a fear that such a meeting may be marked by a scene that will be embarrassing to both men and a source of personal regret to the friends of both.

How Parents of tae Balkan States Raise Their Offspring.

Montenegrin Youngsters Taught to Fight Turks to the Death—In Bulgaria Racial Hatred is Taught in Public Schools.

Uzhitse, Servia.—One cannot help wondering during wartime what the children of the belligerent nations think about it all. How do the panics, the carnage, the firing of guns appear to their young minds?

It is fairly easy to answer this question so far as Montenegro is concerned, for from the earliest age children take the keenest interest in their father's collection of weapons and the dozen or so knives, pistols and other knick-knacks he wears in his wide belt.

A Montenegrin would be just as likely to go for a stroll down the village street without his entire "arsenal" as a Philadelphia dandy would be likely to walk down Chestnut street without his collar.

In Spain I used to watch the children play, and here the game was invariably bull fighting, but in Montenegro the only game for babies is war to the death with the Turk.

The Montenegrins are a stern race, and the father, though devoted to their children, do not believe in pampering them.

But I shall not easily forget the face of Prince Mirko, the second son of King Nicholas, and the idol of the nation when he told me of the death of his two children. They caught typhoid fever in Nice and died within a few days of each other.

Fels-Naptha to the Rescue.

Miss Dainty—"Oh, Anty, John and I were coming home in the automobile and something went wrong with the machinery. I got out to help. And—oh dear! the first thing I knew, I was grease and grit from head to foot. My suit is ruined; I know it is."

Anty Drudge—"Don't worry about that, my dear. It isn't so bad at all. A little Fels-Naptha soap and cool or lukewarm water, and that suit will look as good as new in a jiffy. Fels-Naptha has been washing things clean for many years. Now run along and get your beauty sleep, and tomorrow we'll get at that suit with Fels-Naptha."

There's no need of slaving over the wash-tub every Monday morning; and when night comes, so tired out you can't even get a decent meal for your husband.

Try the Fels-Naptha way of washing. It will save you many a Monday backache and headache.

Fels-Naptha has its own peculiarities. It's made with the elbow-grease in it. You don't have to supply it.

The Fels-Naptha way is easy. Easy on the clothes and easy on you.

Just rub the Fels-Naptha on the clothes, roll them up and leave them in cool or lukewarm water for half an hour or so.

Give them a light rub to loosen the dirt, rinse, blue and hang up.

That's all.

Fels-Naptha is the soap that works while you look on.

Think of it—no knuckling down to the washboard—no boiling—no steaming—no hard muscle work.

And you're done in half the time, too. Doesn't that mean a whole lot to you?

Read the easy directions on the red and green wrapper. Then follow them closely. Use any time of the year.

Arlington L. Sparks

Chestertown's Best Store

Dry Goods
Notions
Millinery

Prices Right
Merchandise Right

Don't forget the place to do your FALL SHOPPING.

Chestertown, Md.

LUMBER

Shingles, Pickets, Cypress Fencing, White Pine Barn Boards, Dressed White Pine Board, Georgia Pine Frame Stuff, Virginia Pine Frame Stuff, Virginia and Georgia Pine Flooring, Juniper Pickets for Wire Fences, Locust and Cedar Posts for Farm Fencing

For Sale by

THOMAS W. ELIASON

CHESTERTOWN, MD

NEW HEADQUARTERS FOR THE RELIABLE

Paint and Paper HOUSES.

I HAVE removed to my new STORE and PAINT HOUSE, Cross St., Chestertown, where we would be pleased to submit prices, show samples and estimate on papering your house.

A LARGE LINE OF WALL PAPER

Be sure you get the best workmen and the best material. Don't waste good money on bad material. Masury's Paints are the best on the market. We are sole agents for this district, and are always ready to show you sample cards and quote prices

We Paper Your Room For $3.00 and Upward

and guarantee satisfaction or no money If you want your Pictures Framed, call and see our selections of mountings before going elsewhere. They are the finest in town.

WM. L. FOWLER,
Cross Street,
CHESTERTOWN, MD.

Staveley & Bowers

LYNCH, MD.

Large Lumber Yard & Hardware Emporium

Building Materials
Paints and Leads
Wire Fencing
All Kinds of Hardware
Farm Gates kept on hand
All Kinds of Roofing
Lime by the Barrel
Cement and Hair

We are ready to do all kinds of Blacksmithing and Repairing.

Making Writing Pleasant

It will be pleasant when you have good paper to write on. Paper that offers you an inducement to write and paper of the right quality, texture and tint to carry your thought and express your personality.

Writing Paper of this character can be supplied by us. It costs no more than inferior grades.

FOR SALE BY

Stam Drug Co.

Chestertown, Md.

MONEY

TO LOAN
At 5%
On Mortgages

Kent Building & Loan Co.

CHESTERTOWN, MD.

L. BATES RUSSELL, President.
FRED. G. USILTON, Vice-Pres't.
JOHN D. URIE, Attorney.
J. WATERS RUSSELL, Sec-Treas'r.

COMEGYS BROWN. R. L. HARPER.

BROWN & HARPER

(Successors to Brown ...)

...ing between 2200 and 2400. Will guarantee them to be as I represent them.
Apply to H. H. LEGG, Kennedyville R. D.

Will practice in Millington section and will make obstetrics a specialty. feb18

CASTORIA

Toulouse Drug Store