msa_sc2901_scm1628-0647 ©Maryland State Archives

Tolchester Company

SASSAFRAS RIVER LINE.

Mondays, Wednesdays and Fridays—Steamer will leave Fredericktown at 7 a. m., Betterton at 8.15 a. m., Worton Manor 9.15 a. m. Stops at Buck Neck on Wednesdays and Fridays only going to Baltimore, tides permitting.

Tuesdays, Thursdays and Saturdays—Steamer will leave Baltimore at 2.45 p. m. for all the above landings except Buck Neck. Stops at Worton Manor on Saturdays.

PORT DEPOSIT LINE.

Mondays, Wednesdays and Fridays—Steamer will leave Baltimore at 2.45 p. m. for Betterton, Havre de Grace and Port Deposit.

Tuesdays, Thursdays and Saturdays—Leave Port Deposit at 7 a. m., Havre de Grace at 7.30 a. m., Betterton at 8.45 a. m.

TOLCHESTER SCHEDULE.

In Effect June 7th.

Wednesdays, Saturdays and Sundays, steamer Louise leaves Tolchester at 11 a. m. and 7.00 p. m. Leaves Baltimore at 9.00 a. m. and 2.30 p. m.

Mondays, Tuesdays, Thursdays and Fridays, leaves Baltimore at 8.30 a. m., 2.00 p. m. and 6.30 p. m.; leaves Tolchester at 10.30 a. m., 4.10 p. m. and 8.30 p. m.

For further information apply to agents on wharves or at the office in Baltimore.

TOLCHESTER COMPANY,
mar1-tf Pier 19 Light St., Baltimore

Maryland, Delaware & Virginia R. R. Co

CHESTER RIVER LINE

SCHEDULE

In Effect March 31st, 1913.

Steamer will leave Baltimore Pier 7, Light St. wharf Tuesday, Thursday and Saturday at 1 p. m., weather and tide permitting, for the following points:

Rock Hall, Queenstown, Bogles, *Spaniard's Point, Cliffs, *Indiantown, *Ashland, Quaker Neck, Booker's, *Riverside, Rolph's, *Piney Grove, arrive Chestertown 7.30 p. m.

*Stops on signal.

Returning, steamer will leave Chestertown for Baltimore Monday, Wednesday and Friday at 7.00 a. m. weather and tide permitting, stopping at the above landings, arriving in Baltimore about 1.00 p. m.

Steamer will leave Baltimore, Pier 7 Light St weather and tide permitting, Wednesday at 3.00 p. m., stopping at *Spaniard's Point, *Cliffs, *Indiantown, *Ashland, *Quaker Neck, *Bookers, *Riverside, *Rolphs, *Piney Grove, Chestertown, *Buckingham, *Deep Landing, *Surys, Crumpton.

*Stop on signal.

Returning steamer will leave Crumpton (weather and tide permitting) for Baltimore Thursday at 12 noon, Chestertown at 4.00 p. m., stopping at the above landings.

Steamer leaves Baltimore, Pier 7 Light Street, Monday, Wednesday and Friday at 4.00 p. m., weather permitting, for ROCK HALL.

Returning, steamer will leave Rock Hall for Baltimore, weather permitting, Tuesday, Thursday and Saturday at 8.00 a. m., arriving in Baltimore at 10.00 a. m.

This Time Table Shows the times at which steamers may be expected to arrive at and depart from the several wharves, but their arrival or departure at the times stated is not guaranteed, nor does the Company hold itself responsible for any delay or any consequences arising therefrom.

WILLARD THOMPSON,
General Manager

T. MURDOCH,
General Passenger Agent.

W. H. BROWN, Agent, Baltimore.

MONEY

TO LOAN

At 5%

On Mortgages

Kent Building & Loan Co.

CHESTERTOWN, MD.

L. BATES RUSSELL, President.
FRED. G. USILTON, Vice-Pres't.
JOHN D. URIE, Attorney.
J. WATERS RUSSELL, Sec-Treas'r.

OWEN B. CROW,

Wholesale and Retail Dealer in General Merchandise.

Men's, Women's and Children's Sdoes, also a line of Underwear. The "Pilot" waterproof Shoes for Men are exceptionally good values. Gum Boots, Felts, Arctics and Rubber Shoes. Men's long black oil skin coats and "Tower Fish" Brand oil skin suits.

Our line of Dry Goods and Notions are as good as can be found for the price. We carry the leading brands in Muslins, Ticking, Ginghams, Sheeting, Muslins, Wool and Cotton Flannels, Table and India Linens, ready-made Pillow Cases. Floor and Table Oilcloth. A line of extra quality Pearl Buttons for 5c and 10c dozen. We carry a full line of Hosiery and call your attention especially to the "out size" hose or extra sizes. It will pay you to examine this line.

"Dr. Hess" Stock Food, Poultry "Panacea" Instant louse killer are guaranteed remedies or money returned.

Have received from N. Y. State a line of Canned "Sweet Wrinkled" Peas, Corn, Beets and Tomatoes, Canned Beans, Salmon, Pineapple and Syrup.

Fancy evaporated Peaches and Prunes.

Try our Coffee and Tea. A trial will convince you of their quality. Less Buckwheat and Hominy. Fat Irish Mackerel.

We are headquarters for Clifton FFF and Gold Medal Flour by the barrel or sack.

Tin and Agateware, Galvanized Buckets, Tubs and Wash Boilers.

Baled Hay and all kinds of Feeds.

NOTICE

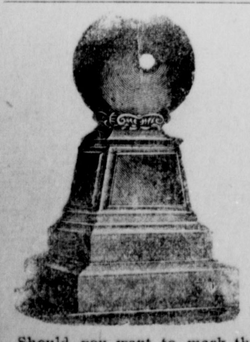

Should you want to mark the unmarked graves in the spring, now is the time to place your order. You will save money by placing it now. I guarantee a first class job, in any design you may select, for less than you can buy it elsewhere.

J. W. KIRBY

CHESTERTOWN, MD

CASTORIA

for Infants and Children.

Castoria is a harmless substitute for Castor Oil, Paregoric, Drops and Soothing Syrups. It is pleasant. It contains neither Opium, Morphine nor other Narcotic substance. It destroys Worms and allays Feverishness. It relieves Constipation, Wind Colic, all Teething Troubles and Diarrhœa. It regulates the Stomach and Bowels, giving healthy and natural sleep. The Children's Panacea—The Mother's Friend.

The Kind You Have Always Bought

Bears the Signature of

Chas. H. Fletcher.

In Use For Over 30 Years.

THE CENTAUR COMPANY, NEW YORK CITY.

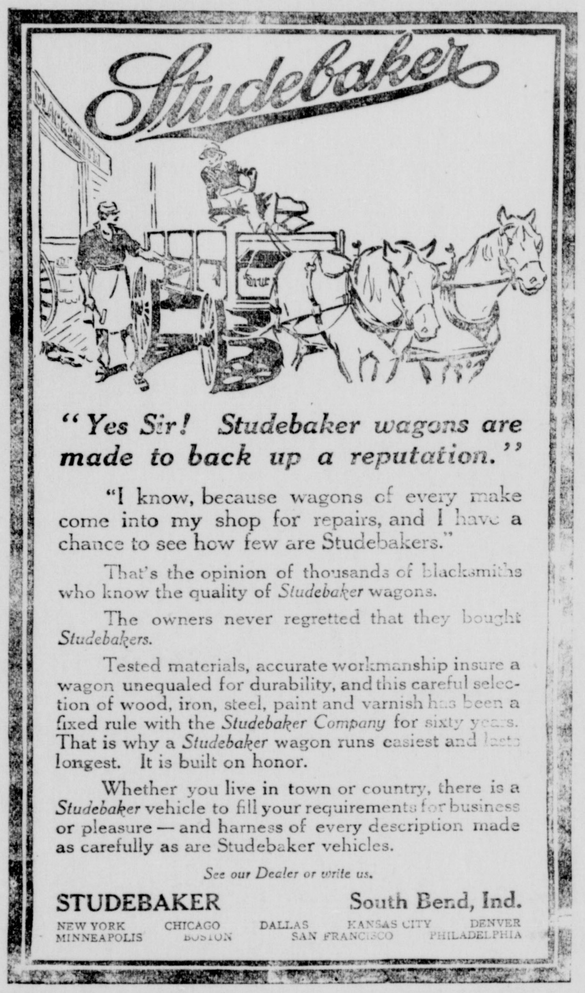

"Yes Sir! Studebaker wagons are made to back up a reputation."

"I know, because wagons of every make come into my shop for repairs, and I have a chance to see how few are Studebakers."

That's the opinion of thousands of blacksmiths who know the quality of *Studebaker* wagons.

The owners never regretted that they bought *Studebakers.*

Tested materials, accurate workmanship insure a wagon unequaled for durability, and this careful selection of wood, iron, steel, paint and varnish has been a fixed rule with the *Studebaker Company* for sixty years. That is why a *Studebaker* wagon runs easiest and lasts longest. It is built on honor.

Whether you live in town or country, there is a *Studebaker* vehicle to fill your requirements for business or pleasure — and harness of every description made as carefully as are Studebaker vehicles.

See our Dealer or write us.

STUDEBAKER South Bend, Ind.

NEW YORK CHICAGO DALLAS KANSAS CITY DENVER
MINNEAPOLIS BOSTON SAN FRANCISCO PHILADELPHIA

You pay less for Goods at Kramer's than elsewhere—The prices will convince you.

Dry Goods Department

$1.25 Serge, all colors	$1.00
$1.00 Serge, all colors	75c
75c Serge, all colors	50c
75c Cream Whip Cord	50c
25c Silks at	19c and 21c
25c Voiles, all shades	16c
20c French Ginghams	15c
12½ French Ginghams	10c
10c French Ginghams	8½c
20c Batiste	14c
Best 8c Calicoes	5½c
Best 6c Calicoes	4½c
Danish Cloth, all colors	25c

Ladies' and Misses' Ready-to-Wear Garments

$5.00 Ladies' White Embroidered Dresses at	$3.50
$4.00 Dresses at	$3.00
$3.50 Dresses, white and colors, at	$2.69
$3.00 Dresses at	$1.98
House Dresses from	69c to $2.49
Ladies' $1.50 Waists at	$1.00
Ladies' $1.00 Waists at	69c
Children's Dresses, big assortment from	50c to $1.00

Our Men's Clothing Department is up to the minute in Quality, Style and Finish

Men's Suits, from	$6.00 to $15.00
Men's Pants, from	$1.00 to $4.00
Children's Suits, from	$2.00 to $7.50

SPECIAL SALE now on in our MADE-TO-ORDER SUIT DEPARTMENT. You can save from $2 to $10 on every Suit. Give us a trial.

SHOES : SHOES : SHOES

Now is the time for Low Quarters. We have style and variety in all leathers and at all prices.

All America Shoes for Men at	$3.50 and $4.00
King Quality Shoes for Men at	$3.50 and $4.00
Signet Shoe	$3.00

Come here for your Children's Shoes, we have them from 50c to $2.00 per pair—and the best quality that money can buy, and our guaranteed goes with every pair. Your money's worth or your money back.

We want 25 Crates of Eggs every week at Highest Market Price.

M. KRAMER, - ROCK HALL

OYSTER QUETION.

CHESTERTOWN, June 4, 1913.

MESSRS. EDITORS KENT NEWS:

Your editorial on the oyster question in the last issue was fine, and gives evidence of your continued loyalty for the interests of a large number of citizens of the county. I was very much gratified to know that you are so closely watching the results of the Haman oyster law, as it is being applied.

The contention was made several years ago, by persons who foresaw the evils that would result from the passage of said law, that barren bottoms for oyster culture was not the *real object* of Mr. Haman and those he represented

The purse strings that unloosened at the bidding of Mr. Haman in his strenuous efforts before the Maryland Legislature were in the possession of practical oystermen who dredged for years all beds or bars that dredge or scrape could possibly reach, whether in accordance with law or otherwise. Yes, they were practically wise to their own interests, and they knew then, and know now, that they never expected to throw a shovelful of shells or other catching material on barren bottoms in Chesapeake Bay or any of its tributaries.

At the very outset the fuss and fury was a gigantic, hollow pretense. And it does seem strange that so many of the good and better thinking people of Maryland can be duped. Mr. W——, one of the largest oyster packers of Baltimore city, remarked to a personal friend of mine during the session of the legislature: "You fellows have got to give in, for we are going to get just what we want so long as the Eastern Shore continues to send d——d fools to Annapolis."

Now, please do not misunderstand me. I do not for a moment believe we have sent that kind of men, but I do think we have some here who have not been delegates to the Legislature who have had the disposition and have influenced legislators in behalf of their friend Haman. Lets beware of *them* in the future, for it is possible, from the present outlook, that Mr. Haman is still on the job.

Judging from the infringements on natural oyster bars in some of the lower counties, it is evident that the Shellfish Commission was incompetent, or that Mr. Haman was still on the job with serious intent—to utterly ignore the *rights of fishery* through the Commission—since he could not obtain that position in the *letter* of his law.

The Baltimore Sun, in last Saturday's issue, stands by Haman and the Shellfish Commissioners, yet it was good enough to say: "The Shellfish Commission should take a broad view of the question and see to it that the oystering population get all they are rightly entitled to." If I understand that proposition it means that the Haman law must not be disturbed; that the Commissioners may go to such places where contentions of wrong have been raised, and so adjust, move buoys, or any other old thing, that will tend to allay the charges of fraud that are being made by the oystermen.

I do not like the proposition at all, and it is this that started my pencil to write this article. There is still a snake in the grass. I hold that the Shellfish Commissioners have no right or authority to go to Somerset or any other county and hold conferences with its citizens with the view to change lines, &c. They have surveyed the waters of this State and made a map of the work, and their report as mapped out is now within the archives of the State capital. To attempt now to right wrongs by pilemeal or in spots would be simply ridiculous. May not any one who thinks over the matter at all see that if changes should be made upon that principle it would still leave a loop hole for Mr. Haman to continue on his job and five years from now come along with advice to a client like this: "Go to Annapolis and get the State Shellfish Commissioners' report and move that oysterman who is too near you, *Move back!* I am going to put my buoys on the line my *State plot* calls for." That would result from such procedure. The State should move along calmly and with a degree of common sense—repeal the law or annul the report made by the Shellfish Commission.

It has been suggested that the Somerset county oystermen were attempting to halt modern progress. Now the contention of that people is that the Shellfish Commission exceeded their authority by laying down lines and planting buoys on natural oyster beds, which is contrary to the letter (we won't say the spirit) of the Haman law. Is that an attempt to halt modern progress? Who cares how many acres of barren bottoms are leased? That is all the Haman law can do legitimately.

It occurs to me that the cause of the chagrin on the part of the Baltimore Sun, Mr. Haman and his Kent county allies is, *the oystermen will not quietly submit to the survey.*

A score of years ago the State authorities attempted, and succeeded to some extent, to compel the highway dredgers to stop stealing. It resulted in a pitched battle with rifle bullets at Hail Point, at Swan Point, and even the steamer Corsica was attacked. Failing to control thus, their next move was to scheme with the Legislature, and the Haman law was the progressive (?) idea. Not getting all they wanted in this law, they now think they see their goal in the finishing touches of the Shellfish Commission.

J. FRANK WHEATLEY.

The Paint and Powder Club to Visit Chestertown, Md.

The Paint and Powder Club of Baltimore have accepted an invitation to visit Chestertown on Saturday, June 14, and give the songs and dances from "Floradora" as given in Baltimore last winter.

The beneficiary is the Federated Club of Chestertown, and the occasion is the opening of the new Lyceum Theatre or Opera House which has just been remodeled and is one of the most comfortable and complete on the shore.

The Paint and Powder Club, the noted dramatic organization of Baltimore, which was organized in 1893 and has given successful performances in the large cities such as Philadelphia, Washington and Baltimore almost every season and they have never visited a place so small before and Chestertown is much honored in having their invitation to give a performance here accepted. The songs and dances from "Floradora" as given in Baltimore and Washington last winter will fill the program.

No one should miss the opportunity of seeing these boys who make beautiful girls and dance equal to or better than professionals.

They are to be entertained during their stay in the homes of Mrs. James A. Pearce, Mrs. M. P. Finley, Mrs R. D. Hynson, Mrs. James G. Beck, Mrs. Wm. B. Usilton, Jr., Miss Louisa Urie, Mrs. Lewin W. Wickes, Mrs. Allan A. Harris, Mrs. S Scott Beck, Mrs. P. A. M. Brooks, Mrs. Hope H. Barroll, Mrs. J. D. Bacchus, Mrs. Wm. W. Beck, Mrs. Curtis E. Crane, Mrs. Frank B. Hines, Mrs. Wilbur W. Hubbard.

A dance will be given after the play at the home of Mrs. W. W. Hubbard President of the Federated Club.

A great number have purchased tickets from Baltimore, Centreville, Easton and other neighboring towns to attend this exceptional entertainment.

HOW THIS WOMAN FOUND HEALTH

Would not give Lydia E. Pinkham's Vegetable Compound for All Rest of Medicine in the World.

Utica, Ohio.—"I suffered everything from a female weakness after baby came. I had numb spells and was dizzy, had black spots before my eyes, my back ached and I was so weak I could hardly stand up. My face was yellow, even my fingernails were colorless and I had displacement. I took Lydia E. Pinkham's Vegetable Compound and now I am stout, well and healthy. I can do all my own work and can walk to town and back and not get tired. I would not give your Vegetable Compound for all the rest of the medicines in the world. I tried doctor's medicines and they did me no good."—Mrs. MARY EARLEWINE, R.F.D. No.3, Utica, Ohio.

Another Case.

Nebo, Ill.—"I was bothered for ten years with female troubles and the doctors did not help me. I was so weak and nervous that I could not do my work and every month I had to spend a few days in bed. I read so many letters about Lydia E. Pinkham's Vegetable Compound curing female troubles that I got a bottle of it. It did me more good than anything else I ever took and now it has cured me. I feel better than I have for years and tell everybody what the Compound has done for me. I believe I would not be living to-day but for that."—Mrs. HETTIE GREENSTREET, Nebo, Illinois.

Grain Wanted

WILL PAY THE HIGHEST CASH PRICE FOR

Wheat and Corn

Delivered at the Railroad Station at Chestertown, Worton, Lynch, Still Pond and Kennedyville.

Metcalf Grain Co.,

PHONE 98—3

ep-c CHESTERTOWN, MD

A CARD TO PUBLIC

I wish to inform the public that I am still in the

Plumbing Business

All Sanitary Plumbing, Heating, etc., will receive expert attention if entrusted to us. Estimates given.

Office and Shop in Automobile Garage, Cannon Street, near Princess

W. C. SUITON,
nov2 CHESTERTOWN, MD.

PAPERHANGER.

This is to notify the public that I am prepared to do paperhanging in the Fifth District and vicinity. I can furnish you with paper if necessary. Write or call.

ROBERT PORTER,
m8-2m Edesville, Kent Co., Md

The Leader

CAHN, COBLENS CO.

Howard and Lexington Streets, - BALTIMORE, MD

Three Good and True Reasons Are Behind This Sale of the Canceled Orders of Three Big New York Clothing Manufacturers.

HERE ARE THE REASONS: 1st—Labor Troubles. 2nd—Delayed Deliveries. 3rd—Canceled Orders.

HERE ARE THE FIRMS: 1—Jos. W. Smith & Sons. 2—Kahn, Werthhimer, Smith & Co. 3—Mooney & Floorman.

Here's the Result—Thousands of Dollars' Worth of Men's and Boys' Strictly High-Grade

CLOTHING

Now On Sale Here at 50c to 60c ON THE DOLLAR

There's a remarkably large variety of styles, representing Fashion's latest word of correctness for Spring and Summer. Clothes for every taste and occasion a average HALF PRICE. Everything sold under our BROAD and LIBERAL GUARANTEE of COMPLETE SATISFACTION or your MONEY BACK. Mail orders filled.

$7.50 MEN'S SUITS for 3.75

The ones, twos and threes of a kind that manufacturers always accumulate in the course of a season's work. These Suits are well made, up-to-date and serviceable. Choose from Fancy Cheviots, Cassimeres, Tweeds and Fancy Worsteds, also solid colors. Suits for men 33 to 44; for youths 16 to 20 year sizes. Perfect $7.50 Suits now $3.75.

$8.50 and $10 Men's or Youths' SUITS $5.75

Right at the start of the spring Season, when new Spring and Summer Clothes are held at their highest prices, we bring you suits as good as $8.50 or $10.00 ever bought, and you need only pay us $5.75. Isn't such an offer well worth investigating? Suits of Serges, also in fancy effects, stripes checks and mixtures and solid colors

$15.00 Norfolk or Sack SUITS $9.75

Only unusual conditions could bring these bargains. You can choose from thoroughly good and strictly stylish Suits of Blue and Fancy Serges, Neat Worsteds, All-Wool Fancy Cheviots, Tweeds, Chalk, Pencil and Hairline Stripe Mixtures, Shepherd Checks and Plaids; men's regular stout, or slim models; sizes 34 to 46 or young men's 16 to 21 year sizes.

$18.00 and $20.00 Men's Norfolk, Business or Dress Suits $12.50

Only a rare opportunity could provide such bargains at the height of wearing time. Suits of the better grades of Novelty Woolens, Blue and Fancy Serges, Cheviots, in Hairline, Pencil and Chalk Stripes, Mixtures and Checks and Shepherd Plaids and Black and Blue Diagonals. Half or full lined; youths' and men's sizes up to 48; all strictly up-to-the-minute long roll, English NORFOLK and conservative models. —Third Floor.

$2.50 to $3 Men's TROUSERS 1.50

Of thoroughly good wearing, Fancy Woolen materials, hard-finished Worsteds, Striped Mixtures and solid color weaves. Perfect in fit, make and finish.

Men's $3.50 and $4 TROUSERS 2.50

Mostly made from suiting ends; thoroughly well tailored and perfect fitting. Blue Serges, Neat Worsteds, Tweeds and Cheviots. Sizes 30 to 48 waist.

MEN'S WOOL COATS 1.50

They're practically given away. Of Serges, Tweeds, Fancy Cheviots and Worsteds, in sizes 36 to 48. Limit, one coat to a purchaser.

$5.50 Boys' Serge SUITS With Silk-Lined Cap to Match 3.50

Norfolk and Double-Breasted Suits of well-woven, double and twist Indigo Navy Blue Serge, with hard finish—a fine fabric. 7 to 17 year sizes. Cap to match free.

$1, $1.25 and $1.50 Knickerbocker PANTS 69c

All-wool materials, such as Worsteds, high-grade Cassimeres, Fancy Cheviots Tweeds, etc.; made in full peg or plain styles, with belt straps and side buckles; quite a number are lined throughout; sizes 4 to 18 years. None C. O. D.; no mail orders. Limit two pairs to a purchaser.

$5 Norfolk COATS of Blue Serge 2.95

A most timely bargain for boys or girls. Indigo Navy Blue, hard twist, double and twist serge, fashioned into full and properly designed Norfolk Coats, in 10 to 20 year sizes.

$3.00 BOYS' SUITS, Norfolk or Double-Breasted Styles 1.98

Of well-woven, dressy, Navy Blue Serges, Fancy Cheviots, Tweeds and Cassimeres—the kind that will give satisfactory service; good patterns; 6 to 17 year sizes. If you want serviceable school or play clothes, this is your opportunity.

T. D. FRANCE

(Successor to J. T. Twilley.)

DEALER IN

COAL, WOOD, LIME, AND CEMENT

We have newly stocked our yard and guarantee to please the public both in quality price and delivery and ask a trial. COAL AND WOOD UNDER COVER, which together with LIME, HAY, &c., will be delivered in any quantity on call or water.

THOMAS D. FRANCE
may10 Cannon St., Chestertown, Md

DR. H. C. HUGHES,

—DENTIST—

Office in the "Old Transcript Building," Chestertown, Md., where he can be found every day in the week.

DR. MERRITT BRICE

MILLINGTON, MD.

Will practice in Millington section and will make extractions a specialty. feb18

Every Woman Should Own A

New Perfection

WICK BLUE FLAME

Oil Cook-stove

It means a cool, clean kitchen, less work, better cooking. No wood to cut—no ashes to carry—no smoke—no soot.

Made with 1, 2, 3 and 4 burners; Indicator marks amount of oil in font.

STANDARD OIL COMPANY

(New Jersey)

BALTIMORE

Washington, D. C. Richmond, Va. Norfolk, Va.

Charlotte, N. C. Charleston, W. Va. Charleston, S. C.