msa_sc2901_scm1628-0749 ©Maryland State Archives

ROCK HALL NOTES.

Rev. A. P. Prettyman, as acting Division superintendent, occupied the M. E. pulpit here on Sunday morning and delivered a soul-stirring message of love and promise of a glorious legacy. The sermon was well received by a large congregation.

Interesting services were held at the R. C. Church on Sunday in the presence of a large assemblage.

Rev. B. W. Kindley, general secretary of the Maryland State Sunday School Association, will preach here tomorrow (Sunday) evening.

Messrs. Frank Downey, of Baltimore; Stanley Downey, of Norfolk, and their families have been enjoying a visit to the old homestead of Mrs. W. T. Downey, parents of the young men.

Mr. William Ayres and wife, of Baltimore, are guests of Mrs. Georgia Ayres, mother of the former.

Miss Gladys Rollins, of Baltimore, after a week's enjoyment as guest of Miss Ada Colyer, near Grey's Inn, has returned home.

Oystermen are busy this week getting their boats and apparatus in trim for the onslaught on the oyster bars Monday morning.

Mr. T. B. Durding has added a Keen Kutter silent salesman to his store room, and it is doing the work all right.

STILL POND ITEMS.

Miss Anna Parsons, of Baltimore, is spending the week with Miss Ethel Robinson.

Mrs. Jessie Buckmiller and daughter, Ruth, of Baltimore, visited her sister, Mrs. John Parrott.

Mr. and Mrs. William Oden, of Baltimore, spent the week-end with Mr. and Mrs. Edward Ford.

Miss Bratton, of Baltimore, is spending sometime with Miss Katie Howard.

Mrs. Chew and daughter, Miss Bidwell, of Philadelphia, are visiting Mrs. John Parrott.

Mrs. John Bell and daughter, Miss Edith, and mother, Mrs. Baxter, of Baltimore, spent a few days at the home of Mr. and Mrs. T. Baxter.

Mrs. Laura Norris and friend, Mr. Wheeler, of Baltimore, spent the week-end with her mother, Mrs. Sallie Norris.

The Epworth League will be led Sunday by Mr. J. W. Clark. Topic—"Vacation Experiencess."

THE Robbins Show which will be here Sept. 11th has a bareback rider from Chestertown. She is Miss Eunice Stork, daughter of the late Thos. Stork.

HEAR

SENATOR GORE

CHESTERTOWN CHAUTAUQUA

September 5th,

8.00 O'CLOCK P. M.

Admission 50 Cents

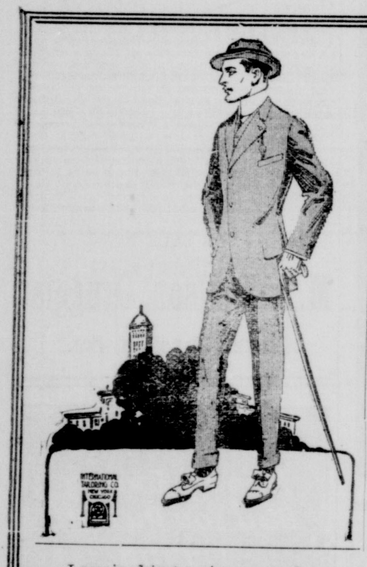

FOUND!

I HAVE solved the problem—it's no longer a theory, it has drifted into the undisputed fact column—HOW to dress men correctly and economically. This fact has been proven to the entire satisfaction of over three-score and ten residents of my town alone, this season, who have learned by comparison that I am offering better materials, better trimmings and better workmanship for less money than they *now find* in ready-made clothes; and these fabrics are made to your individual measure and fully guaranteed in every particular. HOW is it? No stock to carry and carry over—no expenses, comparatively, to do business—that's the solution.

I received instructions yesterday to announce to my patrons that beginning July 25th, I could offer ONE-THIRD OFF on Two Hundred and Fifty Patterns of All-Wool Suitings and Trouserings.

SO, to those who are not supplied, I would advise an early inspection.

W. E. MOODY

Only Authorized Representative for Kent and Queen Anne's Counties.

Office under Voshell House, next to Robt. McWhorter's.

Tremendous Stock-Reducing Sale

To Continue For Ten Days More

Commencing THURSDAY, AUG. 7th, at 9.00 A. M., and closes on SATURDAY, AUGUST 30th.

The first Ten Men purchasing $1.00 or over worth of Merchandise we will give a Dress Shirt FREE.

The first Ten Lady customers purchasing $1.00 or over worth of merchandise we will give a Shirtwaist FREE.

WE have a big stock of bran new goods—hundreds of dollars worth too much. Everything is new, stylish and of exceptional value; but

Everything Will Be Sacrificed Regardless of Cost or Worth : : : :

Quick action is what we want—only Ten Days to sell $5,000.00 worth of goods, and we have slashed the prices unmercifully to get the results we must have. You will profit big by attending this sale, as we must make room for our heavy Fall and Winter stock that is now coming in. On account of limited space, we cannot give prices. See large bills for details.

In justice to your own interests, you must come and see these money-saving offerings, and judge then whether or not you should buy. *We Don't Want a Dollar's Worth of Summer Goods Left.* Make a list of what you want, then come and see what you can save.

H. Sachs & Son

Ladies' and Men's Outfitters—The New Store

Toulson Building Chestertown, Md

FINE HORSE ACTS IN ROBBINS' CIRCUS

Every circus that comes to Chestertown has horse acts. It would not be a circus if it did not, but none of them have such performing horses as the wonderful troupe of imported German stallions brought to this country for the Frank A. Robbins All Feature Circus, which appears here twice on Thursday, Sept. 11, at an expense of $20,000 these eight coal black wonders of the equine world twice a day give a performance which is unequaled in the annals of circusdom, under the directio of Prof. Joseph Barris King of Horse Trainers, and without a peer in the show business today, the troupe go through the most remarkable evolutions in the ring, the whole act concluding when Hector, king of the group walks out of the ring on his rear legs, to the plaudits of all who witness the remarkable act.

High school horses, bareback riding trained ponies, and elephants form but a few of the features with this show. Wire walkers unexcelled, iron jawed men and women, numerous aerial acts, and a troupe of clowns second to none in the country today, present a two hour program which will delight young and old. There is nothing old about the show but the name.

INSTRUCTIONS TO VOTERS.

The Primary Election will be held on Monday, Sept. 8, at the polling places designated in the official notice published elsewhere in this issue. The polls will be opened at 8 a. m. and close at 6 p. m., and the conduct of the election will be similar to that of the general election, except that at the primary election the ballot must be enclosed in an official envelope obtained from the judges and be sealed before it is deposited in the ballot box; that a voter may prepare his ballot before entering the polling place, provided he uses an official sample ballot; and that the cross-marks on the ballot must be made with an ordinary black lead pencil. A cross-mark is to be made in the box to the right of the name of each person for whom the voter wishes to cast his vote.

The ballots are canvassed and counted as they were last year, and the same provisions apply to the envelope. A ballot may be prepared before entering the polling place, but upon a voter presenting himself to vote, it having been determined that he is qualified to vote, a blank official ballot shall be given him, together with the envelope. The voter then retires to one of the booths, taking with him the blank ballot, and shall there mark with a black pencil his ballot for voting, or use the ballot which he has already prepared. He then places the ballot in the envelope and seals same and hands it to one of the judges of the election, who, after detaching the coupon, deposits same in the ballot box. If the envelope is unsealed, it is the duty of the judge to send the voter back to the booth to seal same, and should the voter mutilate his envelope he is entitled to another one just as he would be to another ballot in the general election.

Count of Ballots.

If any envelope shall be found not of the character required for this primary, or if any mark or device be found on any envelope except the initials of the judge as required, or if any mark or device be found on any ballot, or peculiar folding, by which, in the opinion of the majority of the judges, the same may be identified so as to indicate who has cast the same, the ballot so marked or the ballot contained in the envelope so marked, or folded, or improperly substituted, shall not be counted. When more than one ballot is found in one envelope, or a ballot is found in an envelope furnished for a different political party than that for which the ballot was provided, the same shall not be counted for any person unless a cross mark made by a black pencil appears after his name. Only ballots marked with a black pencil shall be counted. If any envelope is deposited in the box inadvertently without being properly sealed, and without being detected by the judge receiving the same, or shall become unsealed in the ballot box, it shall not be thrown out for that reason. If more names are marked for any office than there are persons to be voted for, such ballots shall not be counted for such candidates or delegates, or other persons to be voted for, as the case may be, but the whole ballot shall not for that reason be rejected for candidates for other offices or positions.

On the day of the primary election the polls shall be opened at 8 a. m. and close at 6 p. m.

The returns shall be made before 12 o'clock noon of the second day after the primary in the same manner and form as is provided for in general elections.

THE Chester River Line will have a slight change in time table Monday.

CASTORIA

For Infants and Children,

The Kind You Have Always Bought

Bears the Signature of Chas. H. Fletcher

MILLINGTON ITEMS

Mrs. Annie Makens, of Philadelphia, is visiting her sister, Miss H. L. Disharoon.

Miss Julia Cacy, is spending some time at Atlantic City, N. J.

Mrs. Kate Tonkin and son, George returned home last Saturday after spending several weeks at Ocean Grove, N. J

Mr. Albert Wilds and family, of Elsmere, Del., were guests this week of his wife's parents, Mr. and Mrs. James C. Vansant.

Messrs. J. E. Spear, Paul Comegys and Franklin Spear spent a few days last week with friends in Annapolis, Md. They made the trip in Mr. J. E. Spear's launch, the "Hazspea," and report a fine time.

Mr. Alpheus Price, of Philadelphia, Pa., visited his aunt, Mrs. B. F. Vansant, last Sunday.

A very quiet wedding was solemnized last Monday morning at the home of Mr. and Mrs. A. J. Lockerman, when their only daughter, Miss Marian Eugenia, who is one of Kent's popular teachers, became the bride of Mr. Hansen Horsey, of Galena. Only the parents of the bride and a few close friends were present. Rev. E. A. Owens, of Chesterville, performed the ceremony after which the bride and groom left on the 8.26 train, amid SHOWERS of rice, for Atlantic City N. J., where they will spend their honeymoon. CONGRATULATIONS!

Services to-morrow, August 31st, at Asbury M. E. Church, will be as follows: 9.45 a.m. Sunday school, Subject, "Israel at Mount Sinai;" 11 a. m. and 8 p. m. Preaching by Rev. Edwin Pardner, of Boothwyn, Pa. On and after Sunday Sept. 7th, Rev. Claude, of Royal Oak, Md., will preach the remainder of the Conference year. Let everybody Come out and help make these service a success.

Mrs. J. H. Bates has returned home from a visit with relatives in Greensboro N. C., accompanied by her sister, Mrs. J. H. Boyles and J. H. Boyles, Jr.

Mr. and Mrs. John Cosden and children, of Baltimore, are visiting Miss Emma Hendrix.

Mr. William Price, of Philadelphia, was the guest last Sunday of his sister-in-law, Mrs. T. A. Godwin, near town.

Miss Mary Wilson spent last week with Miss Annie Colgain, near Sassafras.

Mrs. C. M. Hurtt spent this week at Wildwood, N. J.

Mrs. David Percy and two children, Royal and Anna, of Eden, Md., are visiting her parents, Mr. and Mrs. T. M. Britton.

Mrs. R. E. Feddeman and two sons, Richard and William, are spending ten days with her brother, Mr. Wm. Cacy, of Dumont, N. J.

Messrs. Paul Painter and Chas. Blass, returned last Sunday to their homes in Philadelphia, after spending two weeks with the former's cousin, Mr. Paul C. Price, near town.

Mrs. I. Hollins is visiting her mother, Mrs. Marowitz, of Baltimore.

Miss Ruth Bidwell, of Wilmington, spent last week with her cousin, Miss Elsie Dixon, near town.

Our cannery opened on Thursday of last week and tomatoes are coming in right along.

COLORED ODD FELLOWS.

The Fifth Biennial Convention of the District Grand Lodge G. U. O. of O. F. the colored organization of the order of Odd Fellows, was held Wednesday and Thursday. The business sessions were held in Janes M. E. Church and the program of exercises included a street parade and platform exercise in Klinefelters grove, Queen Anne's county, where addresses were made by prominent men of the order including James F. Needham, of Philadelphia, and Harry L Cummings, of Baltimore. About 300 delegates and alternates have been in attendance. The local lodge has a membership of near 100. The officers are John P. Henson, N. G., Jonas Haughton, P. S., and W. T. Jones, supervisor. There is also a female auxiliary branch, the principal officers being Anna Johnson, M. N. G., and Hattie H. Jones, W. R.

HIGH ART CLOTHIERS is the reputation Bordley & Son are gaining. This firm will have a representative from the fashionable tailoring shops of Strouse & Bros., of Baltimore, at their stores on Wednesday and Thursday, Sept. 10, 11, with models and samples for the Fall and winter. Be sure and call and look them over.

DEATH OF MRS. HERSCH.

Mrs. Mary E. J. Hersch, wife of John H. Hersch died at her residence, Rock Hall, Md., Wednesday night, age 57. She leaves the following relatives, husband, Mr. J. H. Hersch and the following children: Mrs. Linwood Sutton, Ernest, Raymond, Margaret, Carville, Jennie, Melvin, Mary and Clarence Hersch. The bearers were Ernest and Raymond Hersch, Linwood Sutton, Jno. Dowling, Chas. Sewell and Wm. Ayres. Revs Mr. Burr and Prettyman in charge of service. Interment Wesley Chapel Cemetery. C. L. Dodd, Undertaker.

August Sale

The summer's hottest days have come and all prices on Summer Footwear have suffered. These are not bargain shoes, but every one a safe shoe to buy and good value at the original prices.

$4.50 Values $3.25
$4.00 Values $3.00
$3.50 Values $2.75
$3.00 Values $2.25
$2.50 Values $2.00

THE SHOE MAN C. C. JONES, THE SHOE MAN

PHONE 222-2

CHESTERTOWN, - MARYLAND

Doctors Said He Had Dropsy

Some time ago I had an attack of grippe which finally settled in my kidneys and bladder. I doctored with the doctors and they claimed I had dropsy I tried other remedies and got no relie from any of them. My condition wa such that I was unable to work for about two months and the annoying symptoms caused me a great deal of trouble and pain. I was hardly able to turn over in bed. Seeing one of your almanacs, I decided to give Dr. Kilmer's Swamp-Root a trial and after taking several bottles was able to resume my work again. I cannot say too much in praise of your Swamp-Root as the result in my case were very truly wonderful.

Yours very truly,
ROBERT BALLARD,
Mansfield, Pa.

Sworn and subscribed before me, this 7th day of May, 1912.
RAY C. LONGBOTHUM,
Notary Public.

Letter to Dr. Kilmer & Co., Binghamton, N. Y.

Prove what Swamp-Root will do for You

Send to Dr. Kilmer & Co., Binghampton, N. Y., for a sample. It will convince anyone. You will also receive a booklet of valuable information, telling all about the kidneys and bladder. When writing, be sure and mention the KENT NEWS. Regular fifty-cent and one-dollar size bottles for sale at all drug stores

LEGAL HOLIDAY.

MONDAY, SEPTEMBER 1 being Labor Day, and a legal holiday, the Chestertown and Galena offices of THE CHESTERTOWN BANK OF MARYLAND will be closed. Notes maturing on this date may be attended to the following bank day.
1t. ALLAN A. HARRIS, CASHIER.

LEGAL HOLIDAY.

MONDAY, SEPTEMBER 1, being Labor Day, and a legal holiday, THE PEOPLE'S BANK of Chestertown, Md., will be closed. Notes maturing on that date may be attended to the following bank day.
1t A. PARKS RASIN, CASHIER.

LEGAL HOLIDAY.

MONDAY, SEPTEMBER 1, being Labor Day and a legal holiday, THE KENT COUNTY SAVINGS BANK will be closed. Notes maturing on this date may be attended to the following bank day.
1t. W. F. RUSSELL, CASHIER.

CHAUTAUQUA, Sept. 1-7

The big Florentine Band of 25 pieces will open the Chautauqua in Chestertown Monday, Sept. 1, and for a week splendid lectures and entertainments will be provided. Season tickets for $2 may be bought from Miss Maud Duyer, treasurer, C. C. Jones and any of the guarantors. The Westminster Advocate says:

"That Westminster's second Chautauqua was thoroughly enjoyed and appreciated is attested by the fact that over 625 people readily pledged themselves to purchase season tickets next year. The contract for the Chautauqua for 1914 calls for 30 guarantors which were found without any trouble. It seems probable that the demand for season tickets for next year will exceed the supply as was the case this year, for only 725 season tickets are to be issued. We have had a week of high-class entertainments."

The Chautauqua Association of Pennsylvania is operating in a half dozen States. There have been seven Chautauquas given in this State this summer. After an interval the circuit will be resumed in Maryland, opening at Belair on August 31. The itinerary, following Belair, includes Chestertown, Easton, Pocomoke, Crisfield and Salisbury.

Senator Gore is to follow Judge Lindsey next month.

This Association is one of 18 operating in various parts of the country, chiefly in the Valley of the Mississippi. The director claims that it is not a money-making scheme, and whatever is made beyond expenses goes toward the improvement of the Chautauqua next year.

Children Cry FOR FLETCHER'S CASTORIA

The Bank That Pays

FOUR PER CENT

ON ALL SAVINGS DEPOSITS

A "PUT OFF"

Unpleasant consequences usually follow a put off. Of course you intend to start a bank account with us in the near future. Why put off until tomorrow that which you can just as easily do to-day? We not only accept your deposits, and keep your money safely but render you every possible accommodation that the best banks in the country can render. Our methods are thorough and conservative, our resources abundant and our stability and trustworthiness beyond question. We will look carefully after your banking interest and treat you with every courtesy and consideration. Why be a "put off." Call to-day and let us start you on the road to prosperity. Let the money that is now in your pocket earn you some interest to-night.

REMEMBER — The Peoples Bank is the ONLY Bank in Kent county that pays

4 PER CENT

on savings accounts—and *Four Per Cent* is just *one third* more than *Three Per Cent*

THE PEOPLES BANK OF CHESTERTOWN, MD.

DIRECTORS:

Dr. H. B. Simmons, President
William M. Slay, Counsellor
Capt. Daniel Hill
W. Irving Walker
William T. Brown
William G. Smyth
A. Parks Rasin Cashier
L. Bates Russell Vice-President
Joseph Downey,
John C. Davis
Howard F. Owens
James S. Bradley

Banking House in Masl Building

H. F. Jefferson & Bro.

"The Ladies' Store" CHESTERTOWN, MD.

Two Big Weeks

The Fair

(LAST WEEK OF AUGUST)

The Chautauqua

(FIRST WEEK OF SEPTEMBER)

THIS IS THE PLACE for the ladies to do their shopping. Come in the morning and inspect a line of goods which is unsurpassed in a country town as to quality and assortment.

A visit here will be of advantage to you for two reasons:

1ST—You will see some new, stylish Fall goods.

2ND—All Summer Goods will be sold at Clearance Sale Prices.

The reputation of our store stands behind all merchandise we distribute.

Wash skirts

A lot of Wash Skirts in Linen, Corduroy, values $1.25 to $2.00 Sale 98c.

The better quality in all pure Linen and Corduroys—values $3 to $4.50—Sale $2.75.

Low Shoes

All Leathers—Ladies and Children Shoes at very low prices.

Summer Underwear

Ladies Gauze Union Suits, $1.50 values $1.25, $1.25 values $1.00, 75c values 60c.

Gauze Vests at Special Prices.

Lawns

Figured lawns worth up to 18c, All on sale, 5c yard.

Linens

Large assortment of linens at Specials prices:

35c Values at . . 25c
29c Values at . . 19c
90c Values at . . 75c

Special prices on Linen Toweling.

Embroideries

Clearance sale prices will prevail with all embroideries—from flouncings to the narrowest edge and insertion.

Laces

A box lot of assorted laces from 2 in. to 10 in. wide. Values up to 60c per yard, On sale 15c yard.

Ginghams

Beautiful patterns in Dress Ginghams in remnants 2 to 10 yds., 12½c values, On sale 9½c.

Trunks and Suit Cases

Large trunks, steamers, suit cases and bags are here in abundance. You will be pleased with the assortment and prices.

Hats Below Cost

Ready Trimmed Summer Hats are selling below wholesale cost. Look them over.

H. F. Jefferson & Bro.

The Ladies' Store CHESTERTOWN, MD.