msa_sc2901_scm8628-0336 ©Maryland State Archives

Kent News.

VOL. 73 — CHESTERTOWN, MD. SATURDAY, OCTOBER 7, 1911. — NO. 20

FALL CLOTHING

A MAGNIFICENT ARRAY OF

FALL AND WINTER SUITS AND OVERCOATS

that will appeal to every man who sees them.

Choice Fabrics, Graceful Shapes, Attractive Colors, in great quantity, quality and marvelous variety.

Now as to Prices:

You will be surprised to learn of such bargains as our prices indicate. It's not what you pay altogether, it's what you get for your money that counts.

In quality of fabrics at each given price, in excellence of fit and stylish cut, in general appearance. Suits and Overcoats excel all others. To prove this we say "see them."

Denny Hoffecker

(Stam's Hall Building)
CHESTERTOWN, - MARYLAND

Davis & Satterfield

CROSS ST., NEAR DEPOT

Timothy Seed

New Crop of Fancy Timothy Seed now in stock, and we are prepared to make prices right. Call and see them or phone your orders.

* *

Fodder Yarn

Fine 21-ounce Sisal Yarn, that runs regular, is not too heavily tarred and the price is low, Come and get it or we make prompt shipment. It is the cheapest yarn in the end.

* *

Barn Red

If you need a good Red Paint for ANY PURPOSE, you will not find one anywhere that equals our Barn Red at the same price. It is absolutely the best to be had for $1.00 per gallon. Some at more money are not near so good. We have it in quarts, half gallons and gallons. Try it. Your friends will recommend it to you. They have used it.

Davis & Satterfield

CROSS ST. NEAR DEPOT

J. ARTHUR BRADLEY
—INSURANCE—
Buildings, Grain Hay, Automobiles, Gasoline Boats, Etc.
OFFICE IN VOSHELL HOUSE
Phone 167 Chestertown, Md.

HARRY L. BOYD,
FIRE INSURANCE
—NEWS BUILDING—
s20-1yr. CHESTERTOWN, MD

JOSEPH N. WHEATLEY & CO.
INSURANCE.
CHESTERTOWN, MD.

A SAVINGS ACCOUNT

Makes the Sun Shine on Dark Days

¶ THE CHILD who receives an early training in saving small amounts will acquire a habit that will make it natural and easy to save larger amounts in later days.

¶ THE CLERK who saves 50 cents a week will soon have a fund that will start him in a business of his own. The clerk who saves nothing will always be a clerk.

¶ THE SCHOOL TEACHER OR STENOGRAPHER who lays by $1.00 a week out of her salary will have nearly $5,000 to brighten her declining years.

¶ THE FARMER OR MERCHANT who keeps a savings account separated from his business bank account, and deposits a few dollars a week, will be amazed to see how quickly he will have a good sized balance against a rainy day.

Kent Co. Savings Bank

CHESTERTOWN, MARYLAND.

MILBOURN A. TOULSON ..... PRESIDENT
FRED. G. USILTON ..... VICE-PRESIDENT
WILLIAM F. RUSSELL ..... CASHIER

DIRECTORS:

MILBOURN A. TOULSON	LEWIN W. WICKES
FRED. G. USILTON	JAMES A. CASEY
JEFF. D. BACCHUS	JAMES E. HURLOCK
JOHN D. URIE	CHARLES S. SMITH
JAMES H. BAKER	HOWARD TURNER
PHILIP G. WILMER	WILLIAM F. RUSSELL

THE CHESTERTOWN BANK OF MARYLAND

CHESTERTOWN And GALENA, MD.

THE SERVICE WE RENDER

¶ Many people look upon a bank as merely a place to put money for safe keeping, but we are more than a safe depository.

¶ We render services in many other ways, too numerous to print, and will be only too glad to advise with you about any financial matter that you may have to deal with, be it large or small.

¶ Call and see us, and let us have an opportunity to explain our plan.

DIRECTORS

ALDAY CLEMENTS	WILLIAM W. BECK
JAMES S. HARRIS	CURTIS E. CRANE
EDWIN S. VALLIANT	CHARLES H. PRICE
SAMUEL VANNORT	JAMES T. DIXON
CHARLES T. WESTCOTT	WILLIAM B. USILTON, JR.
JAMES W. CHAPMAN	A. P. PRETTYMAN
TILGHMAN SHAFER	EDWARD A. SCOTT

Millions of Dollars

Are saved annually on commercial fertilizers by the use of Crimson Clover.

Bolgiano's Gold Brand Crimson Clover

Bolgiano's Crimson Clover Seed is exceptionally fine. It has large, well-matured, plump, bright golden berries. Crimson Clover saves fertilizer bills and increases the farmers' incomes millions of dollars. Sown liberally either alone or at the last workings of corn or cotton, it makes the land rich both in nitrogen and humus or vegetable matter and puts the soil in the best possible condition for the crops which follow. It also makes a fine Winter Cover Crop, A Good Early Forage Crop, An Excellent Grazing Crop and a Splendid Soil Improving Crop. It wonderfully increases the yield of crops which follow. If you want the best field seed of any kind, always insist on getting Bolgiano's "Gold" Brand "Standard" Clovers and Grasses.

WE OFFER ENORMOUS STOCKS OF Winter Vetch, Timothy Seed, Red Clover, Alfalfa, Alsyke, Red Top or Herds Grass, Fancy Seed Wheat, Pure Kentucky Blue Grass Orchard Grass, Fancy Seed Rye, Va. Gray Winter Oats, Tall Meadow Oats Grass, Millet, Permanent Pasture Mixtures Dwarf Essex Rape, Cow Horn Turnip, Seven Top Turnip and Onion Sets.

NOTICE—Send 2c stamp and name of this paper for a 10c packet of King of the Mammoth Pumpkin Seed Free.

If your local merchant does not sell Bolgianos Trustworthy Seeds, write us direct, we will tell you where you can get them.

J. BOLGIANO & SON,
ESTABLISHED FOR 93 YEARS,
Baltimore's Greatest Seed House,
Pratt, Light and Ellicott Sts.,
BALTIMORE, MD.

Lofland & Culp

Respectfully Call Your Attention to the following line of

HEATERS, COOK STOVES, and RANGES

Spears "Old" Golden Sun F. P. Heaters
Sheppard's Excelsior F. P. Heaters
Bartlett & Hayward's " "
all fully guaranteed

Sheppard's Rupert Double Heater
Spear's New Illuminator Double Heater
The Belair Double Heater
None better on the market

Round Oak, Wizard, Princess and Sterling Wood Air Tights

Round Oak Chief, Lorain and other makes of Steel Ranges. Sheppard's Excelsior; Magic Ranges and Cook Stoves are unequaled for GENUINE SERVICE and GOOD BAKING.

Don't buy any other make.

CORN BASKETS, GRAIN SCOOPS, HALF BUSHEL MEASURES, ROPE YARN &c, AT LOWEST PRICES

CORRUGATED & TIN ROOFING

☞ Stoves repaired promptly and and cheaply.

Give us a call.

Lofland & Culp

Successors to J. K. Aldridge & Co.
CHESTERTOWN, MARYLAND

ONE CARLOAD OF

"Square Deal" Fence

HAS ARRIVED.

We can now furnish you any size you may want.

A CARLOAD OF

Farm Wagons

due to reach here today.

Graham & Clements

CHESTERTOWN, - MARYLAND

MONEY TO LOAN.
IN SUMS TO SUIT.
S. SCOTT BECK,
Attorney-at-law,
125-tf. Chestertown

MONEY TO LOAN,
MONEY TO LOAN ON REAL ESTATE security.
JOHN D. URIE,
nov12. ATTORNEY-AT-LAW

Do your feet get it?

WHEN you get tired of ill-fitting, foot-pinching Shoes, try RALSTON'S or CRAWFORD'S. You will be able to put them on and wear them every single day without a moment's discomfort.

Our Shoes are made on foot-moulded lasts AND REQUIRE ABSOLUTELY NO BREAKING IN. Besides being comfortable, they are unusually stylish.

$3.50, $4.00 and $4.50

We urge you to come in and look over our FALL STYLES.

We hope to move in our new building in about ten days.

Vansant & Newsome

Progressive Out-Fitters
CHESTERTOWN, MD,

W.S.&A.M.CULP

BUILDING CONTRACTORS

We are General Contractors and Builders for all classes of building frame, brick or stone. The larger part of our business has been the erection of public buildings.

We have our own yard and mill as well as a complete organization of men. Experience and years of study enables us to render efficient service to those who entrust us with their work.

W. S. & A. M. CULP
BUILDING CONTRACTORS
CHESTERTOWN, - MARYLAND

LEWIN U. SKIRVEN. Phone 196A. H STOCKTON STARTT Phone 195A,

J. WALTER SKIRVEN & CO

CHESTERTOWN, MARYLAND.

—DEALERS IN—

ALL LIVE STOCK

☞ We are now booking orders for good open wool Stock Ewes and Stock Heifers ☜

JOHN P. AHERN

MILLINGTON, MD.

Building Materials

I will constantly keep on in stock full supply of material needed in building, such as Georgia, Oak and Native Framing, Doors, Sash, Blinds, Shutters, Porch Posts, Balusters, Newels, Brackets, Georgia and North Carolina Kiln Dried Flooring, Ceiling and Partition; Galvanized Iron Roofing, Nails, Locks and Hardware. Ruberoid and Felt Roofing, Cypress Boards; Plastering Laths, Lime, Cement, Brick and Hair.

Hard & Soft Coal

UNDER COVER.

The Best Big Vein Georges Creek Soft Coal always on hand. This coal will not clinker and is the best steam and blacksmith coal on the market. Try it once and you will use no other.

BALED HAY kept constantly on hand.

BRICK, LIME and HAIR.

A full line of PUMPS carried.

INSURANCE

against FIRE and LIGHTNING in first-class companies.

JOHN P. AHERN
MILLINGTON, MD.

TURNER & SON

BETTERTON, - - MARYLAND

LUMBER, COAL and BUILDING MATERIALS OF ALL KINDS

FALL FERTILIZERS

BAUGH'S BRANDS
LAZARETTE BRANDS

Reliably known by the farmers of Kent county.

TURNER & SON

BETTERTON, - - MARYLAND

FOR RENT.

The STOREROOM on High street formerly occupied by the late Jos. W. Edwards, as a harness store, possession given at once.

Also the STOREROOM and DWELLING adjoining the above now occupied by Mr. Robert Smith. Possession given January 1st, 1912. For terms and particulars apply to

MRS. AMANDA M EDWARDS,
s23-tf Chestertown, Md.

THE

MILLINGTON BANK OF MARYLAND

Has never lost a dollar since it began business and has not a bad debt on its books.

We work on safe lines and never speculate. We want our people to help us build up our town and community by depositing with us.

Don't send your money to other towns. Help your own people. Our record guarantees YOU ABSOLUTE SAFETY.

JOHN P. AHERN, PRESIDENT.
ISAAC GIBBS, VICE-PRESIDENT.
JOSEPH MALLALIEU, CASHIER.

DIRECTORS

JOHN P. AHERN,	SPENCER MERRICK,
ISAAC GIBBS,	JOSEPH MALLALIEU
JOHN S. NEWNAM,	JOHN H. WEIST,
R WESLEY MOFFETT,	THOMAS C. ROE

R. F. POWELL.

CELEBRATED HIS 80TH BIRTHDAY.

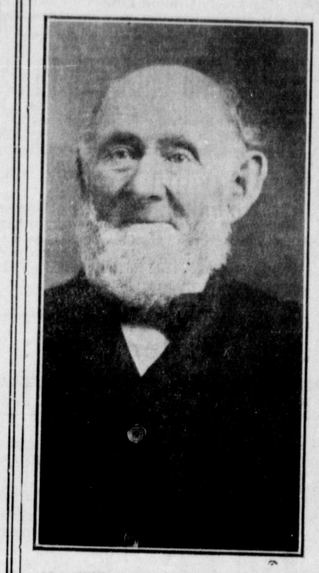

Mr. William Ford was born in Kent county, Maryland, in 1831, and on Monday, October 2nd, he celebrated his 80th birthday with his children and grandchildren.

He has been one of our most progressive farmers having lived on the 500 acre farm of Judge Wickes for 35 years near town. He later moved on his own farm and subsequently was appointed Superintendent of the Kent County Almhouse where he has resided since 1900. Prior to his appointment he was President of the Board of Trustees for 20 years, making 32 years he has been connected with the institution.

He received 120 souvenir postals and letters on his birthday from his relatives and friends. He is well and active and we wish him many more happy birthdays.

LOSSES BY FIRE

All Outbuildings and Wheat Burned on W. M. Clendaniel's Farm—Barn on Harper Farm Burned.

While threshing wheat on Mrs. Green's farm, tenanted by W. M. Clendaniel, near Kennedyville, Wednesday morning, sparks set fire to the straw in the pound and great loss resulted. A strong wind was blowing and all efforts were directed toward saving the house. Painters were at work and one of them, wrapped in a wet blanket, sat upon the roof and kept it saturated with water, and by herculean efforts of all the home was saved.

The big barn, stable, carriage house, sheds and all outbuildings were completely destroyed. About forty tons of hay, 900 bushels of wheat, implements of all kinds, harness and three calves were destroyed by fire.

Joseph N. Wheatley & Co. visited the farm and think there will be $1,200 insurance allowed on articles totally or partially burned, $400 on hay. J. A. Bradley had the wheat insured for $630. Mr. Clendaniel's loss will amount to several thousand dollars, the hay alone being worth $1,000.

The buildings, owned by Mrs. Green, were insured in a Delaware company.

The barn on Mrs. Lavinia Harper's Robinson farm, tenanted by John Jarvis, was burned Tuesday night, together with implements, nine hogs, &c. The loss is covered partially by insurance with Jos. N. Wheatley & Co., viz: $300 on barn and $150 on implements. The origin is unknown. Mr. Jarvis had gone to Still Pond and returning about ten o'clock saw the buildings ablaze!

KENT ELECTION CONTESTS

The Court of Appeals convened for the October term Tuesday morning, taking up as the first matter for consideration the cases of the contestants for the Democratic nomination for State Senate and other offices in Kent county. The questions to be decided by the Court of Appeals in this matter have much general interest because of their bearing upon the contested nominations in Baltimore city. The cases are numbered 68, 69 and 70 on the present docket, and were argued together by Hope H. Barroll and George Stewart Brown, for the appellants, and Lewin W. Wickes and S. Scott Beck, for the appellees. The appeals were filed by Garrett Foxwell, who was declared defeated for the nomination for the Senate by W. W. Beck by five votes; James Bramble, who was returned as tied with John P. Nicholson as nominee for judge of the Orphans' Court, and William C. Townsend, who was returned as 10 votes behind Charles F. Crow as the selection as delegate to the state convention.

The lower court dismissed the petition for a recount, on the ground that there was no provision in the primary election law for such a contest and recount, and on the further ground, in the appeal of Foxwell, that the legislature was the judge of the election of its own members.

The Court of Appeals sustained the decision of the lower court in all the cases as rendered by the Kent Circuit Court.