msa_sc2901_scm8628-0371 ©Maryland State Archives

Kent News.

VOL. 73 — CHESTERTOWN, MD. SATURDAY, NOVEMBER 4, 1911. — NO. 24

Underwear and Hosiery

New, fresh stocks — no end to assortment—standard quality—only goods of proved merit—very moderately priced.

Shirts and Drawers

The greatest Fall and Winter Stock we have ever gathered. A man's got to have a mighty peculiar want if we can't satisfactorily fill it. And the value is there every time.

Union Suits

Growing more popular right along. Comfortable, perfect in fit and always satisfactory.

Hosiery

Men's Sox at various prices—from the cheap cotton thread to the silk drop stitch. The long ribbed hose for football and the short for dress. All wanted colors.

Denny Hoffecker

(Stam's Hall Building)

CHESTERTOWN, - MARYLAND

Davis & Satterfield

CROSS ST., NEAR DEPOT

Corrugated Galvanized Iron

We are prepared to offer Special Prices on this Roofing from now until January 1st, 1912. We have made a contract with the manufacturers covering this period, and we must move the goods. Let us have your specifications.

Genasco

Is one of the best roofings of the asphalt kind on the market, and the price is low. Comes with caps, nails and cement in each roll.

We have a Rubber Roofing, complete with nails and cement, as low as $1.15.

If you want a cheap roofing, look at our DEFIANCE.

Davis & Satterfield

CROSS ST. NEAR DEPOT

J. ARTHUR BRADLEY
—INSURANCE—
Buildings, Grain Hay, Automobiles, Gasoline Boats, Etc.
OFFICE IN VOSHELL HOUSE
Phone 167 Chestertown, Md.

HARRY L. BOYD,
FIRE INSURANCE
—NEWS BUILDING—
a20-1yr. CHESTERTOWN, MD

JOSEPH N. WHEATLEY & CO.
INSURANCE.
CHESTERTOWN, MD.

Buried Money Is —Not Safe!—

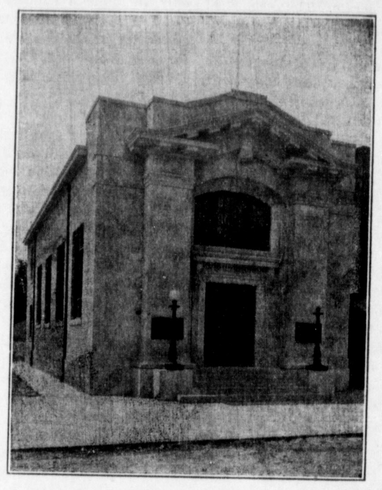

PUT IT IN THE BANK

HIDDEN MONEY LOST.

Bristol, Tenn.—After hiding $1,000 in $20 gold pieces for fifty years at different spots on his premises, John Hopper, of Washington Co., Va., two weeks ago secreted the yellow coin under the kitchen of his home. When he went to get the money yesterday to look at it and count it, it was missing. There is no clue to the theft.

The ONLY safe place for your money is the BANK. Put yours in our bank and have SECURITY and PEACE OF MIND.

Let Our Bank be Your Bank

WE PAY INTEREST ON DEPOSITS.

Kent Co. Savings Bank

CHESTERTOWN, MARYLAND.

THE CHESTERTOWN BANK OF MARYLAND

CHESTERTOWN — And GALENA, MD.

THE SERVICE WE RENDER

¶ Many people look upon a bank as merely a place to put money for safe keeping, but we are more than a safe depository.

¶ We render services in many other ways, too numerous to print, and will be only too glad to advise with you about any financial matter that you may have to deal with, be it large or small.

¶ Call and see us, and let us have an opportunity to explain our plan.

DIRECTORS

ALDAY CLEMENTS	WILLIAM W. BECK
JAMES S. HARRIS	CURTIS E. CRANE
EDWIN S. VALLIANT	CHARLES H. PRICE
SAMUEL VANNORT	JAMES T. DIXON
CHARLES T. WESTCOTT	WILLIAM B. USILTON, JR.
JAMES W. CHAPMAN	A. P. PRETTYMAN
TILGHMAN SHAFER	EDWARD A. SCOTT

YOU CAN RAISE 100% OF CHICKENS HATCHED

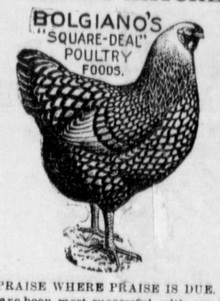

PRAISE WHERE PRAISE IS DUE.

"I have been most successful with my incubator chickens this year, having raised 100 per cent. of chickens hatched. In former years I was only able to raise about 40 to 50 per cent. Then I fed them on home products, but this year I am feeding Bolgiano's "Square Deal" Foods entirely, and attribute my success to your nicely balanced foods. My hatches were made with one of your Buckeye Incubators. I tell you this because I believe in giving praise where praise is due."—Written on September 26th, 1911, by Miss Lulu Thomas, of Pearsons, St. Mary's county, Md.

DON'T BE FOOLED.

If your local merchant doesn't sell Bolgiano's "Square Deal" Poultry Foods, drop us a postal, we will tell you who does.

WE HAVE SOMETHING NICE FOR YOU.

We have just published a book—something every one who raises chickens has been looking for—"POULTRY PROFITS FOR ONE YEAR." The price of this book is 55c, but if you will send us 6c in stamps, and mention the name of this paper, we will send you one free.

A POULTRY EXPERT.

We have associated with us a Poultry Expert, who will gladly answer any question you would like to ask. Drop us a letter.

J. BOLGIANO & SON,
Manufacturers "Square Deal" Poultry Foods.
Almost 100 Years Established Trade.
BALTIMORE, - - - MARYLAND

Lofland & Culp

Respectfully Call Your Attention to the following line of

HEATERS, COOK STOVES, and RANGES

Spears "Old" Golden Sun F. P. Heaters
Sheppard's Excelsior F. P. Heaters
Bartlett & Hayward's " "
all fully guaranteed

Sheppard's Rupert Double Heater
Spear's New Illuminator Double Heater
The Belair Double Heater
None better on the market

Round Oak, Wizard, Princess and Sterling Wood Air Tights

Round Oak Chief, Lorain and other makes of Steel Ranges. Sheppard's Excelsior; Magic Ranges and Cook Stoves are unequaled for GENUINE SERVICE and GOOD BAKING.

Don't buy any other make.

CORN BASKETS, GRAIN SCOOPS, HALF BUSHEL MEASURES, ROPE YARN &c, AT LOWEST PRICES

CORRUGATED & TIN ROOFING

Stoves repaired promptly and and cheaply.

Give us a call.

Lofland & Culp

Successors to J. K. Aldridge & Co.

CHESTERTOWN, MARYLAND

ONE CARLOAD OF

"Square Deal" Fence

HAS ARRIVED.

We can now furnish you any size you may want.

A CARLOAD OF

Farm Wagons

due to reach here today.

Graham & Clements

CHESTERTOWN, - MARYLAND

MONEY TO LOAN.
IN SUMS TO SUIT.
S. SCOTT BECK,
Attorney-at-law.
f25-tf. Chestertown

MONEY TO LOAN,
MONEY TO LOAN ON REAL ESTATE security.
JOHN D. URIE.
1nov12. ATTORNEY-AT-LAW

Note the difference if you wear RALSTONS

Right Now

is the time to come in and inspect our NEW STORE.

THE MAN OR WOMAN WHO COMES TO LOOK receives the same glad welcome here as the man or woman who comes to buy, our primary object, at this time, being to acquaint you with the advantages in quality, service and prices to be exclusively obtained at this store.

SPECIAL!

Ladies Shoes in Stock. Ask to See Our $2.50 Line.

Vansant & Newsome

Head-to-Foot Outfitters,

CHESTERTOWN, - MD,

PHONE 225A.

W.S.&A.M.CULP

BUILDING CONTRACTORS

We are General Contractors and Builders for all classes of building frame, brick or stone. The larger part of our business has been the erection of public buildings.

We have our own yard and mill as well as a complete organization of men. Experience and years of study enables us to render efficient service to those who entrust us with their work.

W. S. & A. M. CULP
BUILDING CONTRACTORS
CHESTERTOWN, - MARYLAND

LEWIN U. SKIRVEN. Phone 196A. — H STOCKTON STARTT Phone 195A.

J. WALTER SKIRVEN & CO

CHESTERTOWN, MARYLAND.

—DEALERS IN—

ALL LIVE STOCK

We are now booking orders for good open wool Stock Ewes and Stock Heifers

JOHN P. AHERN

MILLINGTON, MD.

Building Materials

I will constantly keep on in stock full supply of material needed in building, such as Georgia, Oak and Native Framing, Doors, Sash, Blinds, Shutters, Porch Posts, Balusters, Newels, Brackets, Georgia and North Carolina Kiln Dried Flooring, Ceiling and Partition; Galvanized Iron Roofing, Nails, Locks and Hardware. Ruberoid and Felt Roofing, Cypress Boards; Plastering Laths, Lime, Cement, Brick and Hair.

Hard & Soft Coal

UNDER COVER.

The Best Big Vein Georges Creek Soft Coal always on hand. This coal will not clinker and is the best steam and blacksmith coal on the market. Try it once and you will use no other.

BALED HAY kept constantly on hand.

BRICK, LIME and HAIR.

A full line of PUMPS carried.

INSURANCE

against FIRE and LIGHTNING in first-class companies.

JOHN P. AHERN

MILLINGTON, MD.

TURNER & SON

BETTERTON, - - MARYLAND

LUMBER, COAL and BUILDING MATERIALS OF ALL KINDS

FALL FERTILIZERS

BAUGH'S BRANDS
LAZARETTE BRANDS

Reliably known by the farmers of Kent county.

TURNER & SON

BETTERTON, - - MARYLAND

FOR RENT.

The STOREROOM on High street formerly occupied by the late Jos. W. Edwards, as a harness store, possession given at once.

Also the STOREROOM and DWELLING adjoining the above now occupied by Mr. Robert Smith. Possession given January 1st, 1912. For terms and particulars apply to

MRS. AMANDA M EDWARDS,
s23-tf Chestertown, Md.

THE

MILLINGTON BANK OF MARYLAND

Has never lost a dollar since it began business and has not a bad debt on its books.

We work on safe lines and never speculate. We want our people to help us build up our town and community by depositing with us.

Don't send your money to other towns. Help your own people. Our record guarantees YOU ABSOLUTE SAFETY.

JOHN P. AHERN, PRESIDENT.
ISAAC GIBBS, VICE-PRESIDENT.
JOSEPH MALLALIEU, CASHIER.

DIRECTORS

JOHN P. AHERN,	SPENCER MERRICK.
ISAAC GIBBS,	JOSEPH MALLALIEU
JOHN S. NEWNAM,	JOHN H. WEIST,
R WESLEY MOFFETT,	THOMAS C. ROE
R F. POWELL.	

GUNNING ACCIDENTS.

Mr. James Robinson, on "New Key" in Broad Neck was accidentally shot on Tuesday by his son while in the field husking corn. The gun had been brought to the field and the trigger was being let down when the whole load was discharged striking Mr. Robinson in the back. Dr. H. B. Simmons was summoned and succeeded in removing a great many of the shot and at this writing he is doing as well as can be expected. The doctor does not consider his condition serious.

Mr. S. G. Caldwell, of Galena, was shot in the fot Thursday while gunning. He was gunning in Cecil county and Mr. Elmer Jarman accidentally shot him while firing at a rabbit. Mr. Caldwell does not anticipate any trouble nor do the doctors who dressed the wound.

POMONA GRANGE

The county grange held a pleasant meeting in Chestertown Thursday. A sumptuous dinner was served. The newly elected officials are as follows:

Worthy Master—Harry Griffith.
Overseer—F. H. Cornelius.
Lecturer—Mrs. Acca Crew.
Secretary—Edgar Pennington.
Treasurer—Dr. J. W. Urie
Chaplain—Rev. F. H. Mullineaux.
Ceres—Mrs. Harry Griffith.
Flora—Mrs. F. H. Cornelius.
Pomona—Mrs. Rilwood Morris.
Gate-Keeper—Harvey Morris.
Steward—Wm. H. Ford.
Lady Steward—Mrs. W. T. Baxter.

THE WORTON TOURNAMENT

The tournament at Worton last Saturday was a success. Knight of White Hall, Mr. Edw. Fowler, winner of the first prize, crowned Miss Marguerite Smith Queen of Love and Beauty. Knight of Worton, Mr. Roy Loller, winner of the second prize, crowned Miss Ella Fowler first Maid of Honor. Knight of Rock Hall, Mr. B. Jacquette, was third. Knight of Flatland, Mr. Thomas Fowler, winner of the fourth prize, crowned Miss Sallie Jewell third Maid of Honor.

The prizes were: First, set of harness; second, lap robe; third, horse blanket; fourth, whip. The tournament was followed by a big supper given by the ladies of the Presbyterian Church.

Found Dead!—A boat drifted ashore near Tolchester yesterday morning and in it was a dead white man. Coroner Greenwood has taken up the case. Some think he may have been murdered.

RUMMAGE SALE.

The Ladies' Improvement Association will hold a Rummage Sale in Ellason's Store Room on NOVEMBER 22, 23, 24 and 25. We will accept anything, from rubber shoes to a bushel of corn. COMMITTEE.

SUPPER AND FESTIVAL.

The Ladies of Worton M. E. Church will hold a Festival and Supper at Worton Hall on TUESDAY, NOVEMBER 7. Dinner and Oysters served all day. Supper served in the evening. Supper and Oysters, 50c.; Oysters, 35c. Ice-Cream served all day. 1t

OYSTER SUPPER.

The Ladies of Piney Neck M. E. Church will hold an Oyster Supper and Festival in the store room under the K. of P. Hall, on SATURDAY EVENING, NOVEMBER 4th, for the benefit of the church. Everybody invited.

MRS. T. C. ASHLEY,
oc21-3t for the Committee.

ENTERTAINMENT AND SUPPER.

A great treat Monday night November 6th, at 7.30 o'clock at Still Pond in Harper's Hall under the auspices of the Ladies Aid Society, an evening of humor and story and music combined by Mrs. Hazel Knox Bornschein and Miss Von Hartz, a very fine violin player. Admission 35c for adults; and 25 for children under 15 years. Luncheon will be served free, consisting of Maryland biscuit, chicken salad and coffee. Don't miss the treat. n4-1t

Entertainment!

The Young Ladies of Rock Hall will hold an Entertainment in the "New Hall,"

Thursday Night, Nov. 16th, 1911

—PROGRAMME—

"The Wonderful Sweet Family."
"Popular Drills,"
"Sunflower Chorus,"
Fine Music, Instrumental and Vocal,
Recitations, Etc.

ADMISSION ..... 25c and 15c
Proceeds for M. E. Church.

Free Matinee

AT WORTON

Saturday, Nov. 11, 1911.

Blue Rock Shoot in morning at 10 o'clock.

Three Good Harness Races in the afternoon at 1 o'clock, for Kent and Queen Anne's horses.

Come and bring your friends.

ADMISSION FREE. COMMITTEE.

If stormy the shoot and races will be held the following Wednesday.

WHITE ROSE MINSTRELS!

Will give an up-to-date and refined Minstrel Show in Stam's Hall, on

FRIDAY, NOVEMBER 10,

Latest Songs, Jokes, Dancing, Sketches, Banjo-Picking, Etc.

Seats on sale at Stam's Drug Store.

SPECIAL ATTENTION TO TELEPHONE ORDERS

HELLO! Yes, this is Medders & Co., Still Pond. Any all-woo! Carpets like we sold you six years ago? Yes, the same Lowell carpets exactly; new fall line just in and can show you a good assortment. Yes, the prices are less now. See our adv. in KENT NEWS.

Alright, will look for you next week, and will show you those new Axminster Rugs also. Good-by.