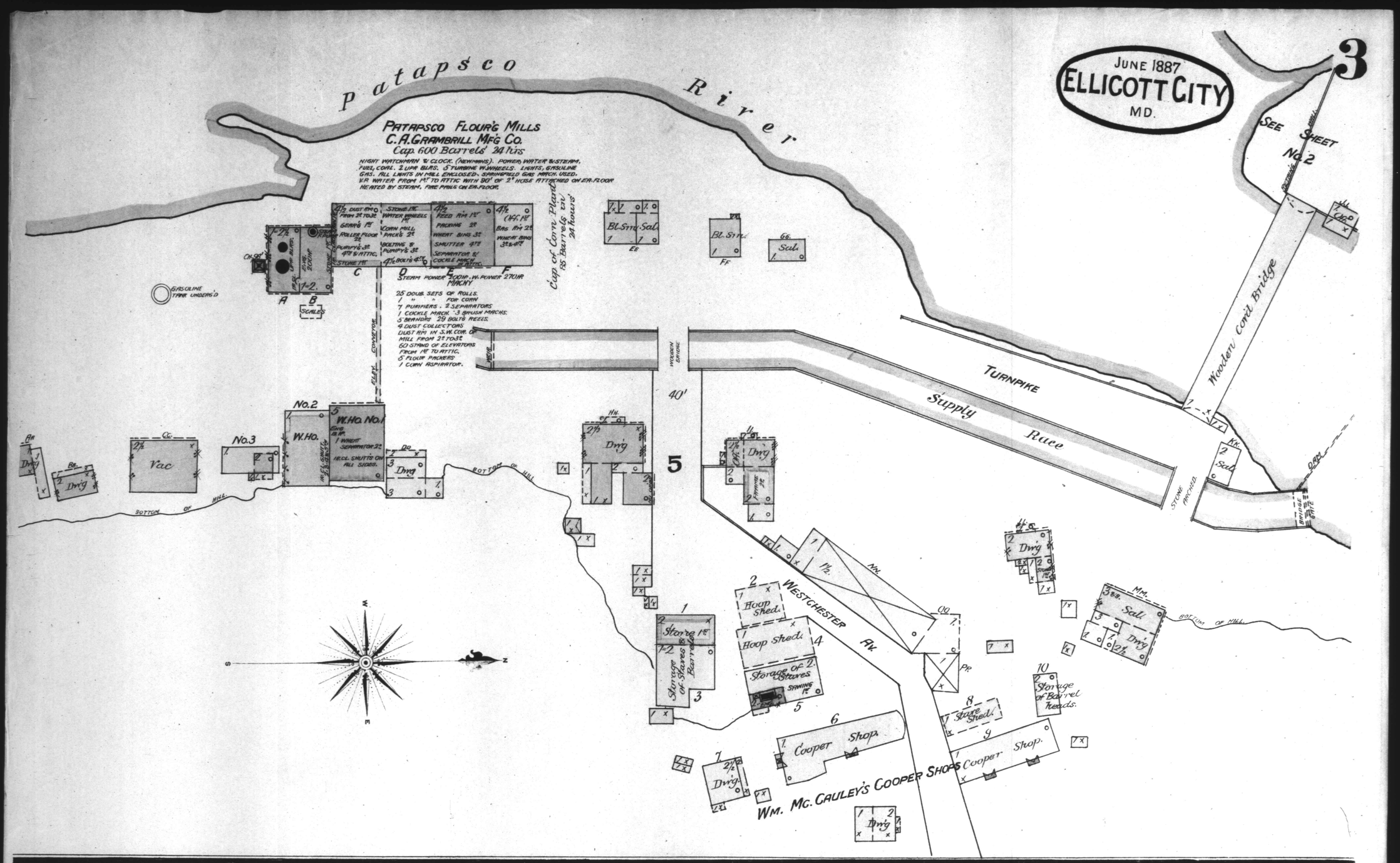

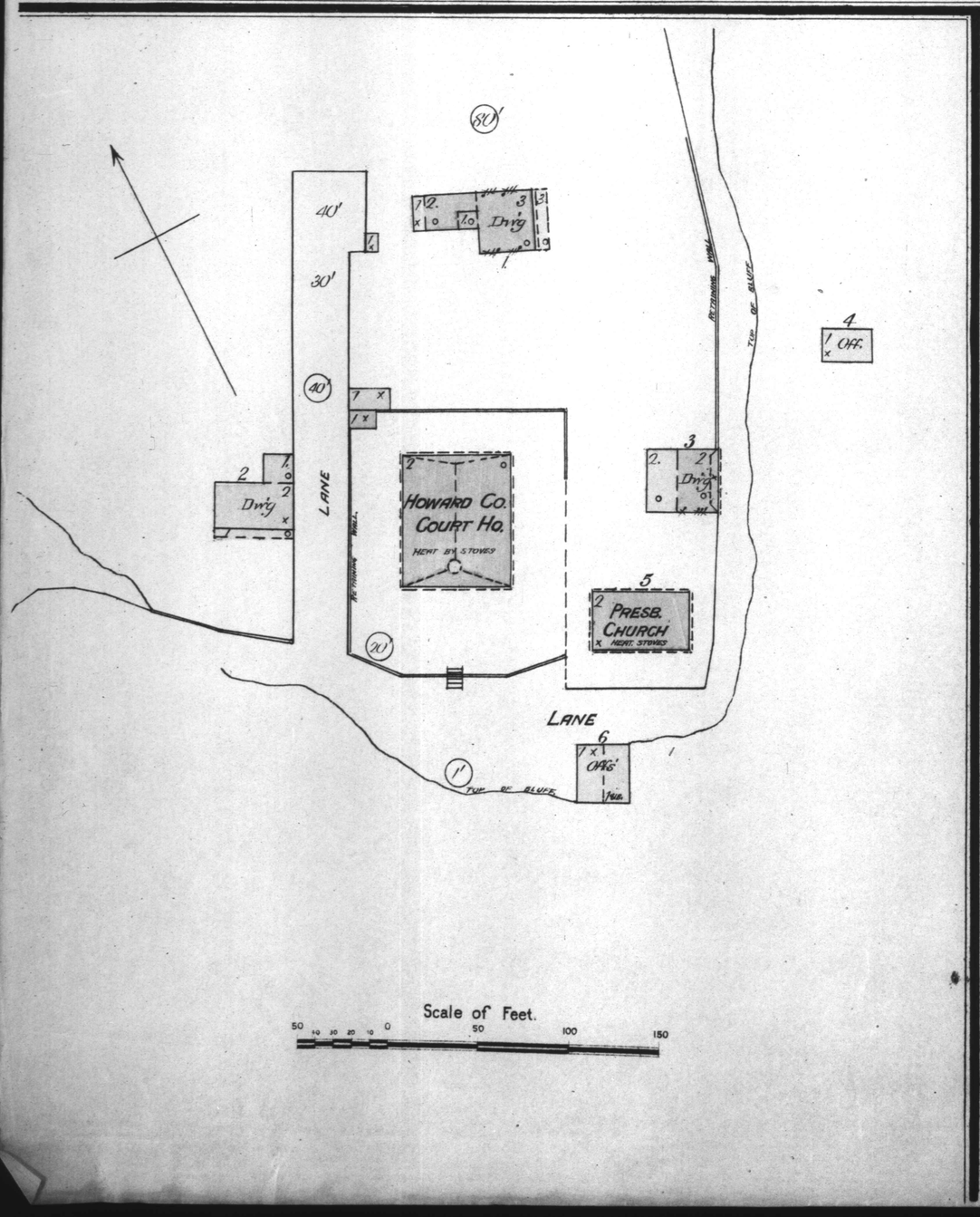

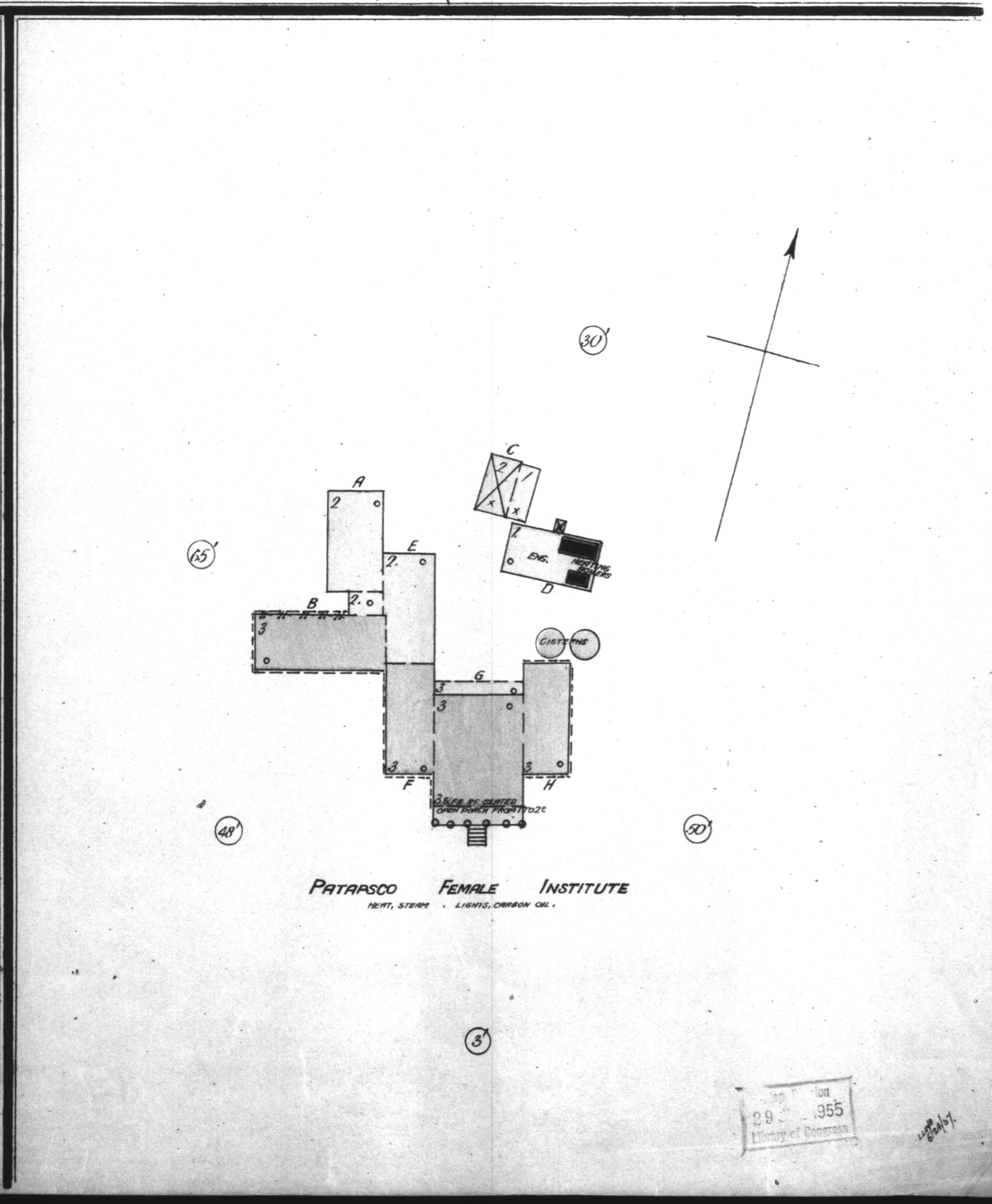

Copyright Division
29 OCT 1955
Library of Congress