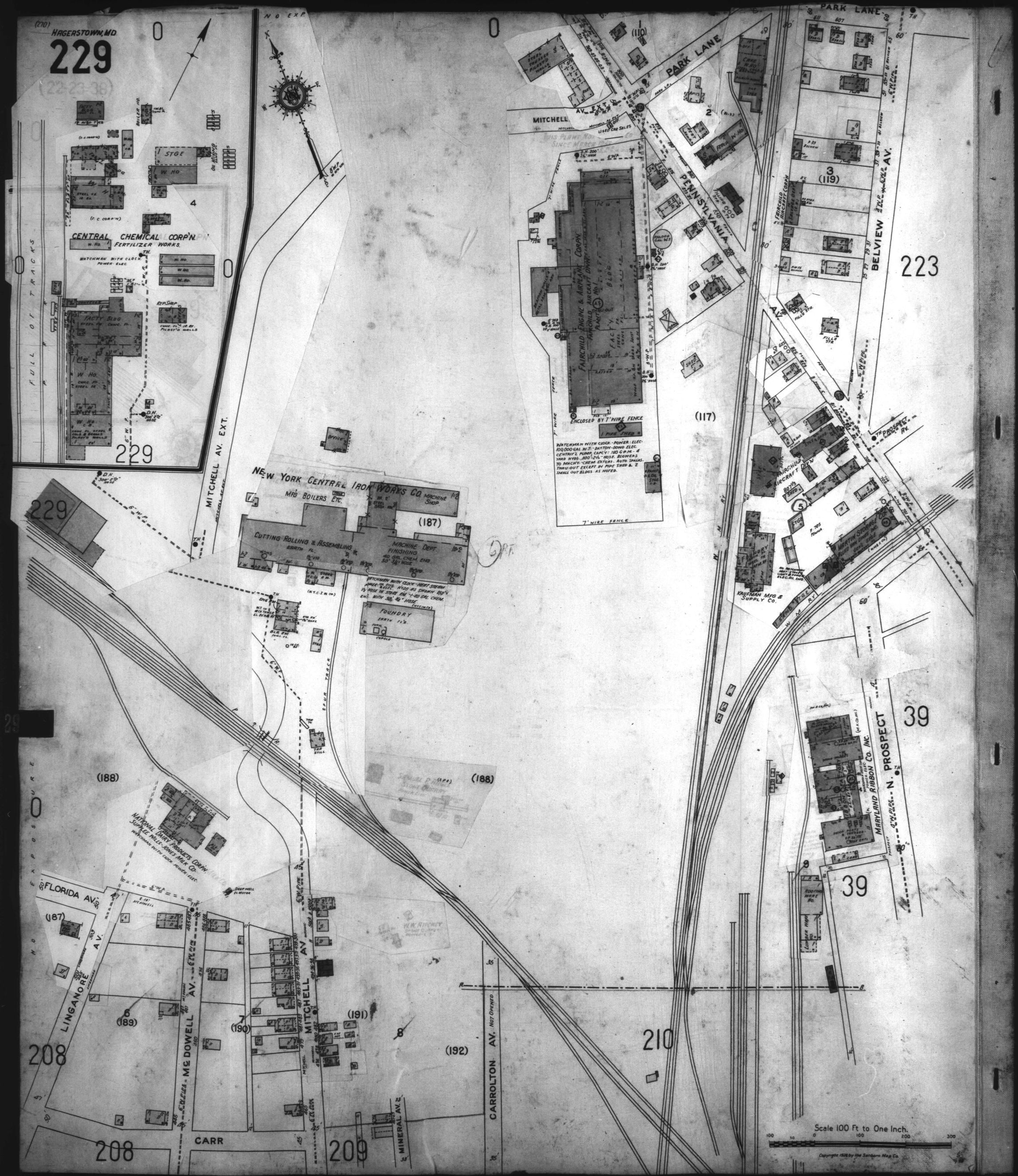
(270)
HAGERSTOWN, MD.
229
(22-23-38)
NO EXP.
STGE
W. HO.
4
CENTRAL CHEMICAL CORP'N.
FERTILIZER WORKS.
WATCHMAN WITH CLOCK. POWER: ELEC.
FACTY BLDG
REP. SHOP
W. HO.
229
MITCHELL AV. EXT.
FULL OF TRACKS
NEW YORK CENTRAL IRON WORKS CO.
MFG BOILERS ETC.
MACHINE SHOP.
(187)
CUTTING ROLLING & ASSEMBLING
MACHINE DEPT.
FINISHING
FOUNDRY
SPUR TRACK
(188)
NATIONAL DAIRY PRODUCTS CORP'N
SUNKEE MILLS-JONES MILK CO.
WATCHMAN WITH CLOCK. POWER: ELEC.
FLORIDA AV.
(187)
LINGANORE AV.
6
(189)
7
(190)
(191)
8
(192)
McDOWELL AV.
MITCHELL AV.
CARROLTON AV. NOT OPENED
MINERAL AV.
CARR
208
209
210
NO EXPOSURE
(110)
PARK LANE
MITCHELL
AV. EXT.
USED CAR SALES
PENNSYLVANIA
2
FERCO W. HO.
FAIRCHILD ENGINE & AIRPLANE CORP'N.
FAIRCHILD AIRCRAFT DIV'N No. 1
FACTY BLDG
ENCLOSED BY 7' WIRE FENCE
PIPE SHED
WATCHMAN WITH CLOCK. POWER: ELEC.
100,000 GAL. W.T. - DAYTON-DOWD ELEC. CENTRIF'L PUMP, CAP'CY: 750 G.P.M. - 4 YARD HYDS., 800'-2½" HOSE. BLOWERS TO MACH'Y. CHEM. EXTERS. AUTO SPRKLS. THRU-OUT EXCEPT IN PIPE SHED & 2 SMALL OUT BLDGS. AS NOTED.
7' WIRE FENCE
(117)
PARK LANE
3
(119)
BELVIEW AV.
223
FAIRCHILD AIRCRAFT CORP'N
BODY'S SHED
5
F. TGS
FOUNDRY
MARTIN STORAGE CO.
KAUFMAN MFG & SUPPLY CO.
PROSPECT AV.
MARYLAND RIBBON CO. INC.
N. PROSPECT
39
ROOFING WARE HO.
LUMBER YARD
Scale 100 Ft to One Inch.
100 50 0 100 200 300
Copyright 1926 by the Sanborn Map Co.