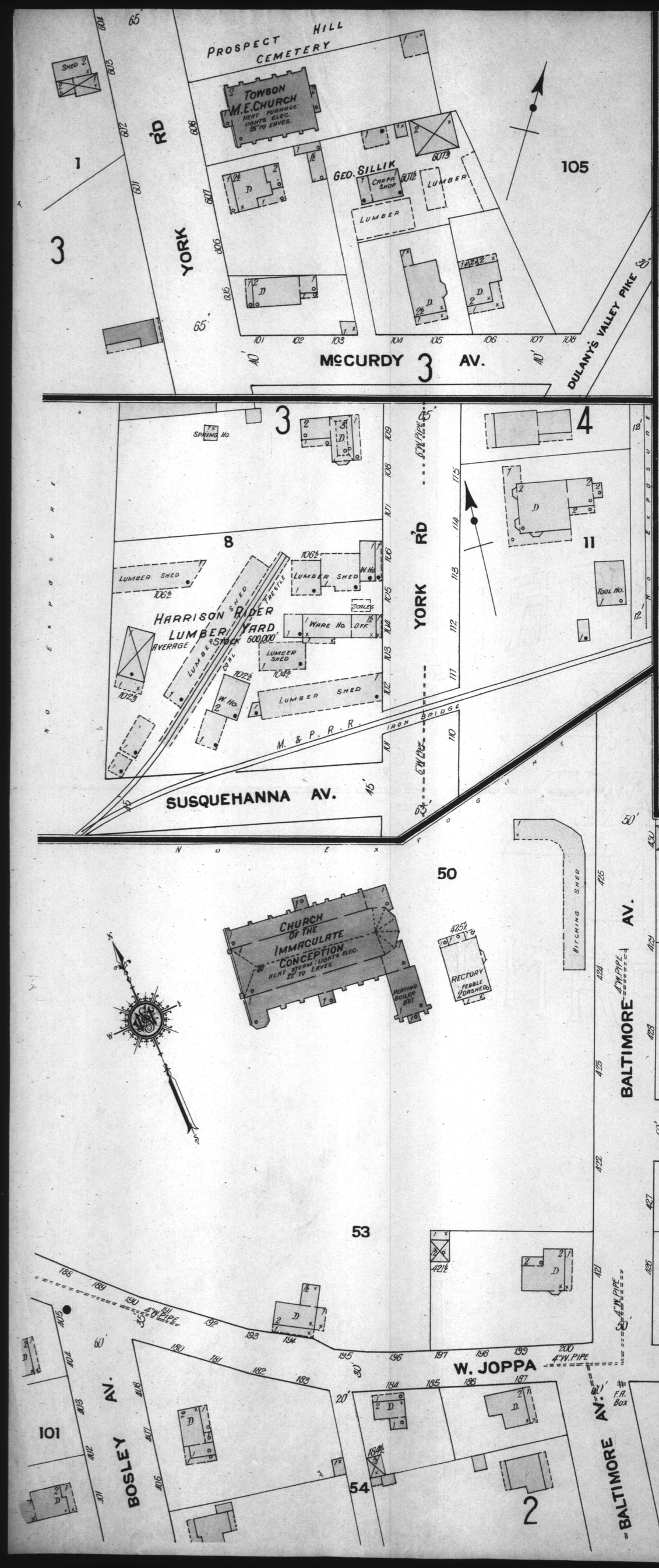

WATER FACILITIES
Gravity system: Reservoir capacity 4,500,000 gals; one mile east of Court House, supplied by 9 Smith-Vaile No 8 Pump; (operated by 40 HP MOTOR); at Catonsville Sub Station, 1.8 miles distance: 3 miles of water mains 4" & 6" in diameter, under 20 years of age: 18 double & single hydrants; Pressure varies from 14 to 35 lbs. per sq. inch.

FIRE DEPARTMENT.
Volunteer Co. of 150 men: Two paid men: One combination Hose & Chemical Wagon: 2 horses: 1700 2½" hose: One Ladder Truck: Gamewell Fire Alarm system: 5 boxes: Bell alarm: streets macadamized & grades practically level: Public lighting electric.

JUN 18 1910

#2585 (4 SHEETS)

SANBORN MAP COMPANY.
POPULATION 2400
PREVAILING WINDS WESTERLY
WATER FACILITIES SEE NOTE
NO STEAM & NO HAND ENGINE
NO INDEPENDANT HOSE CART
ONE HOOK & LADDER TRUCK
TOWSON
BALTIMORE Co.
MARYLAND.
APRIL.
SCALE 50 FT. TO AN INCH 1910
11 BROADWAY, NEW YORK.
COPYRIGHT 1910 BY THE SANBORN MAP COMPANY

CLF 18235

1

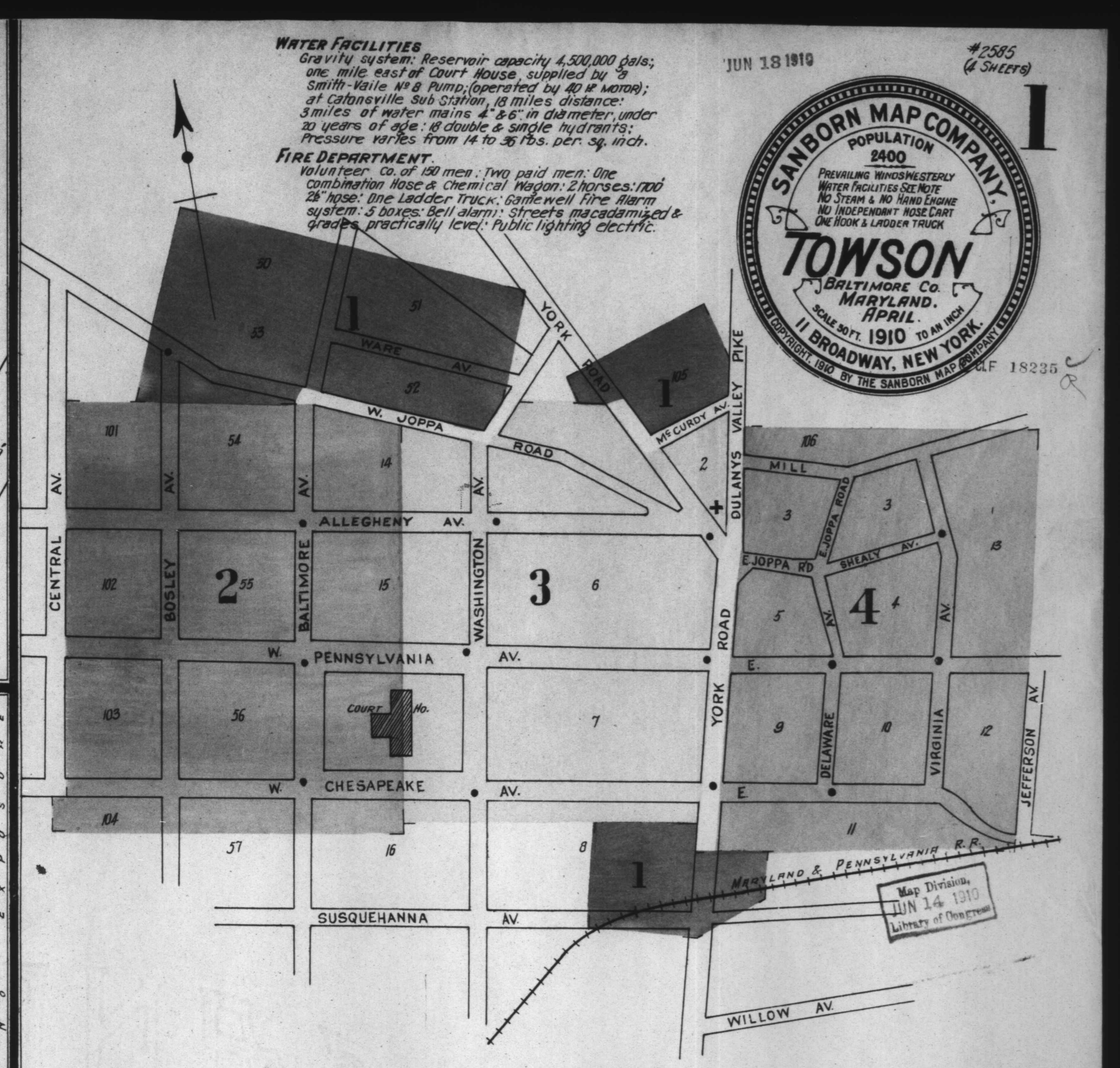

Map Division JUN 14 1910 Library of Congress

INDEX.

SPECIALS.

	SHEET
B	
B. P. O. E. Building (Towson Lodge),	3
Bosley's Hotel,	4
C	
Calvary Baptist Church,	2
Church of the Immac. Conception, &c.,	1
County Court House,	2
E	
Episcopal Church,	2
F	
Fire Department,	3
First National Bank,	4
H	
Hotel Towson,	4
I	
Independent Ice Co.,	4
M	
Merryman, S. H., Incubator M'f'r,	4
O	
Offutt Building,	2
P	
Post Office,	3
R	
Rider, H., Lumber Yard,	1
S	
St. James A. U. M. P. Church,	4
Second National Bank,	3
Sillik, G., Carpenter Shop,	1
" " Planing Mill,	4
Smedley, The,	3
T	
Towson High School,	2
" Methodist Episcopal Church,	1
" M. P. Church,	2
Trinity Episcopal Church,	2
" Church Parish House,	3

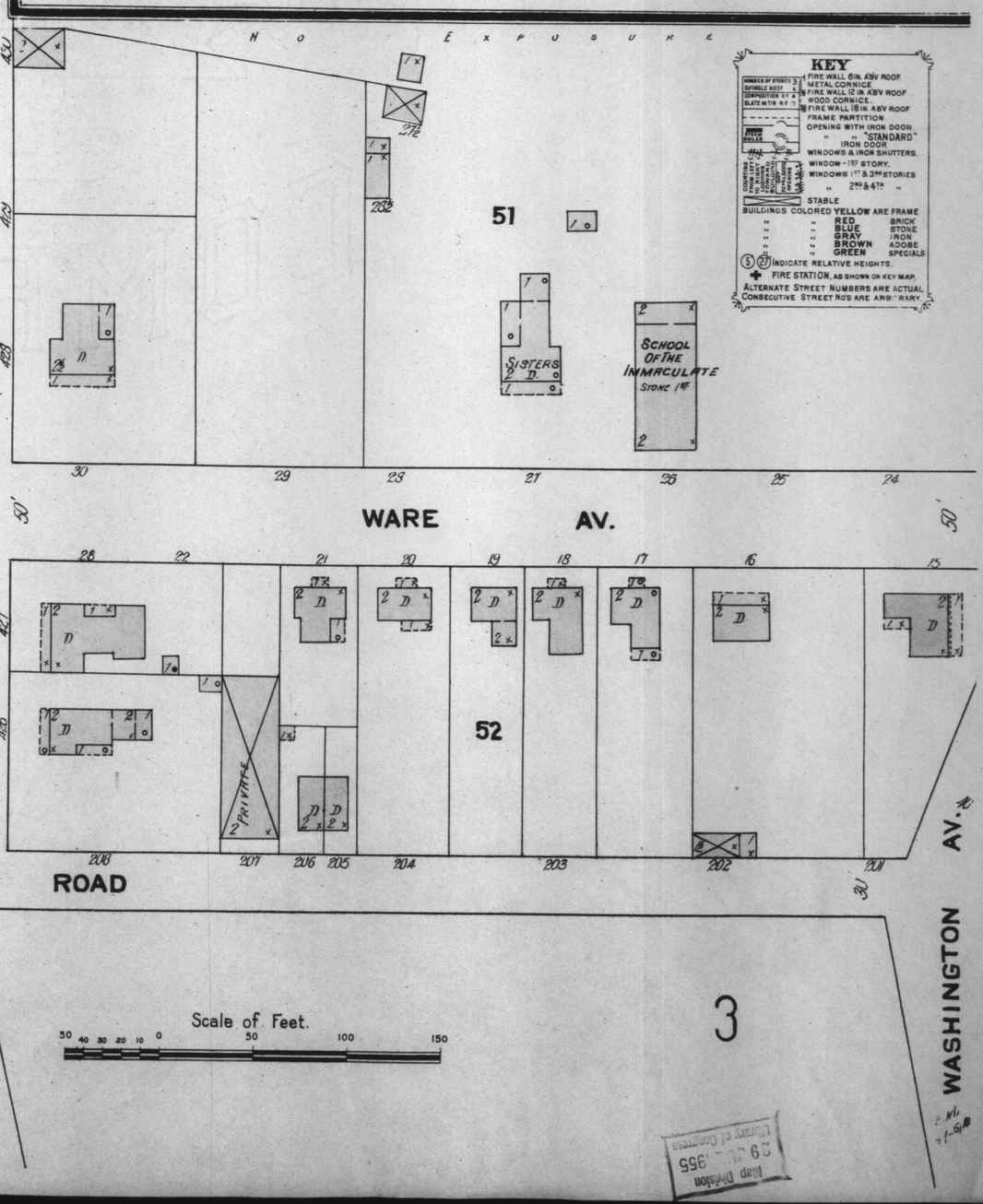

Map Division 29 OCT 1955 Library of Congress