AMERICAN UNION.

VOL. 46. DENTON, MD., THURSDAY, JUNE 19, 1902. NO. 38.

EN OCH ... BALTO. FREE LIBRARY

1902 JUNE 1902

	M	T	W	T	F	S
	2	3	4	5	6	7
	9	10	11	12	13	14
	16	17	18	19	20	21
	23	24	25	26	27	28
	30					

Post-Office Bulletin.

Mails Close.

6 00 a m; D & C R R for Points North.
8 10 a m; Q A R R for Points West.
9 45 a m; Q A R R for Points East.
11:45 a m; Steamer for River Points.
1:00 p m; Stage for Preston.
1:00 p m. D & C R R for Points North.
3:35 p m; Q A R R for Points West.
6:20 p m. Q A R R for Points East.

Mails Arrive.

6:25 a m; Q A R R, from Points East.
10:10 a m; Q A R R, from Points West.
11:00 a m; Stage, from Preston.
11:30 a m; Steamer, from River Points.
11:45 m; D & C R R, from Points North.
3:35 p m; Q A R R, from Points East.
3:34 p m; Q A R R, from Points West.
7:45 p m; D & C R R, from Points North.

GENERAL DIRECTORY.

County Officials.

Judges of the Circuit Court—James A. Pearce, Chief Judge; Edwin H Brown and William R Martin, Associates Terms—jury, 1st Monday in April and October; non-jury, 2d Monday in January, 4th Monday in June.

Clerk of the Circuit Court—Charles W. Hobbs.

County Commissioners—James B. Wright, President; Wesley Jarrell and Daniel J. Zacharias.

Treasurer and Clerk to the Commissioners Charles H. Whitby.

Judges of the Orphans' Court—John A. Sigler, Chief Judge; Thomas L. Day and Jesse T. Dennis Associates.

Register of Wills, Robert J. Jump.

School Commissioners—Thomas W. Jones, President; Henry C. Fisher and Albert W. Sisk.

School Examiner and Secretary—W. S. Crouse.

State's Attorney—Albert G. Towers.

Sheriff—Isaac L. Dukes.

Professional and Business Cards.

ALBERT G. TOWERS,
State's Attorney for Caroline County,
Denton, Md.

...SSE, FRED R. OWENS
...OWENS
...YS-AT-LAW,
Denton, Md.

T. PLINY FISHER,
LAW AND COLLECTIONS,
Denton, Md.

OSCAR CLARK,
ATTORNEY-AT-LAW
Denton, Md.
...ections and all professional business promptly attended to.

...ARVEY L. COOPER,
ATTORNEY-AT-LAW,
Denton, Md.
Close attention will be given to all business entrusted to my care.

HENRY R LEWIS, T ALAN GOLDSBOROUGH
LEWIS & GOLDSBOROUGH,
ATTORNEYS-AT-LAW,
Denton, Md.
Will practice in the Courts of Caroline, Talbot and Queen Anne's Counties.

N. ALEX. HUTSON,
ATTORNEY-AT-LAW.
Denton, Md.
Will practice in the Courts of Caroline and adjacent counties. Pensions a specialty.

DR. SHERIDAN P. MANSHIP,
PHYSICIAN AND SURGEON,
Denton, Md.
Residence Cor. 7th and Main Sts.

DR. ENOCH GEORGE,
PHYSICIAN, SURGEON & CYNÆCOLOGIST,
Denton, Md.

DR. P. R. FISHER,
PHYSICIAN AND SURGEON,
Denton Md.

DR. ALEX. HARDCASTLE,
PHYSCIAN AND GYNECOLOGIST
Denton, Md.
Office Hours from 8 to 9 a.m.; 6 to 7 p.m.

JOHN W. CLARK,
AUCTIONEER,
Box 88, Denton, Md.
Will sell property in Caroline or any of the adjoining counties.

C. P. DUNNING,
CONSTABLE AND COLLECTOR,
Denton, Md

J. W. JOHNSON,
CONSTABLE AND COLLECTOR,
Concord, Md.

E. M. BAKER,
MERCHANT TAILOR,
1209 Light St., Baltimore, Md.

F. P. COVEY,
DEALER IN
Bone Phosphate and Lime
Agent for the ÆTNA LIFE INSURANCE COMPANY,
and Auctioneer,
AGNER, MARYLAND

Field & Willis sell the celebrated Cinco cigar. Try them.

SUMMER CLOTHING.

J. L. EVERNGAM.

If you have neglected to purchase your summer suit from our immense stock, do so at once. We have just replenished our stock and can show you the nobbiest styles of the season.

CORRECT STYLE

$12 YOUNG MEN'S SUITS. $12.

Single Breasted Sack Coat lined with Princess Serge, stationary stiff front (wont hang limp like a rag; broad high paded shoulders that make you look erect and military; High cut Vest; Trousers right in the fore rank of fashion.

MEN'S-BIG VALUE-$7.50 SUITS.

Stylish three button Sack Coat High cut Vest with collar. Trousers have corded side seams. Cassimere, with a tinge of green with faint stripe go red or blue running through. A stunner.

$10.00 MEN'S SUITS; LOOK AT THE STYLE.

Three-button Sack Coat with round corners; inside lined with Italian Cloth; broad shoulders; stationary front (wont sag). High cut Vest with collar. Trousers with 2 inch open welt side seams and belt loops.

$3.50 Boy's Norfolk Suits; all the newest cloth; yoke back and front; two box pleats; belt at waist; 4 to 8 years.

$3 50 Boy's Blouse Suit; all wool; Blue Serg, Blue Cheviots and Thibet Cloth in highest weight goods. Collars trimmed with red, white or black Scotch Braid. Some have stars on collar and shield embroidered blouse cut extra sizes; 3 to 8.

$4.00 Boy's Double-breasted Suit; all wool fancy Cassimere and Cheviots; all seams sewn with silk; lined with Italian cloth; size 8 to 15.

$4.50 Boy's Vest Suits; All wool fancy Cheviot, Cassimere, and stylish patterns in neat stripes; Three button Cutaway Sack Coat; single breasted vest; sizes 10 to 15.

$4.50 The Manly Suit; fancy Cheviots; small collars; sack coat; single-breasted vest.

STYLISH SHOES.

$3.00 Men's Shoes in Vici Kid, Valour Kangaroo Kid, Patent Leather and Patent Kid, C. D or E last in the very latest shape toe; also patent tee.

$3.50 Men's Shoes in finer grades of Vici Kid, Lewis' Patent Leather, Patent Vici C. D or E. last. Made by the best shoemakers in this country, namely: W L. Douglass and R. & H.

$4.00 Men's Shoe; the Gilt Edge Line; Lewis' Patent leather and fine kid skin are the finest and best in Men's foot wear.

$3.00 Ladies' Shoes, Fine Kid, extended soles; some have rope stitch; lace or button; B, C and D last. Kid tip; the latest style Heel and Toe.

FINE NECK-WEAR.

We can show you all the latest styles in narrow four-in-hands, string ties, bows, etc. All the delicate shades for summer.

COLLARS— If you have failed to find collars that suit you call on us. All the high styles as well as collars for short necks. Rubber collars—they don't wilt in hot weather.

FLOUR & FEED.

Fine Seed Oats in large or small quantities,

HAY AND FEED.

Our Delivery Wagon Runs Every Day.

Flour, Meal and Chops

EXCHANGED GRAIN,
AND HIGHEST CASH PRICES PAID AT

Denton Grain and Flour Exchange,

Corner Third and Gay Streets, Denton, Maryland.

NEW-YORK TRIBUNE FARMER.

A NEW OLD PAPER.

For sixty years the NEW-YORK WEEKLY TRIBUNE has been a national weekly newspaper, read almost entirely by farmers, and has enjoyed the confidence and support of the American people to a degree never attained by any similar publication.

THE
NEW-YORK TRIBUNE FARMER

is made absolutely for farmers and their families. The first number was issued November 7th, 1901.

Every department of agricultural industry is covered by special contributors who are leaders in their respective lines, and the TRIBUNE FARMER will be in every sense a high class, up to date, live, enterprising agricultural paper, profusely illustrated with pictures of live stock, model farm buildings and homes, agricultural machinery, etc.

Farmers' wives, sons and daughters will find special pages for their entertainment.

Regular price, $1.00 per year, but you can buy it with your favorite home weekly newspaper. The American Union, one year for $1.50.

Send your subscriptions and money to THE UNION, Denton, Maryland.

Send your name and address to the NEW-YORK TRIBUNE FARMER, New York City, and a free sample copy will be mailed to you.

Black Hair

"I have used your Hair Vigor for five years and am greatly pleased with it. It certainly restores the original color to gray hair. It keeps my hair soft."—Mrs. Helen Kilkenny, New Portland, Me.

Ayer's Hair Vigor has been restoring color to gray hair for fifty years, and it never fails to do this work, either.

You can rely upon it for stopping your hair from falling, for keeping your scalp clean, and for making your hair grow.

$1.00 a bottle. All druggists.

If your druggist cannot supply you, send us one dollar and we will express you a bottle. Be sure and give the name of your nearest express office. Address, J. C. AYER CO., Lowell, Mass.

VIOLETS.

Spring's tiny heralds, shy and sweet,
With half-shut eyes of dusky blue,
I, loitering here with idle feet,
Must needs stoop low and gather you;
For where wet mosses cling and creep,
And sunbeams never come to stay,
Awaking from a winter's sleep,
You give your perfume to the day.

Rough winds, that fret the silver rills,
Caress you gently as they pass
To shake the nodding daffodils
And laugh amid the growing grass.
They find the daisy on the lea,
The primrose in the sunny glade;
You can only grow where few can see
Your grace and beauty—in the shade.

And while my heart your fragrance hives—
Such subtle essence, rich and rare—
I can but learn that lowly lives
May sometimes be supremely fair.
Spring's tiny heralds, shy and sweet,
With half-shut eyes of dusky blue,
I, loitering here with idle feet,
Am glad to stoop and gather you.
—E. Matheson, in Chambers' Journal.

The Row in the Berkshire Club

By JOHN H. RAFTERY

NOBODY knows just how the Berkshire club first split into factions, but it did, and when the annual election of a president began to be discussed "Tuck" Jackson became the natural candidate against Roswell Posthorn Tolliver, present incumbent and leader of the ruling clique. Tuck, whose name is in the blue book as Tucker Dewees Jackson, capitalist, had personal reasons for wishing the downfall of Tolliver, and they dated back nearly two years, or to the time when Tuck tried to get his cousin Harry into the club. Tolliver, who was an unmitigated snob, set his stubborn head against letting Harry in and tried to reason Tuck out of the idea of getting the boy—he was only 21—into a club which was quite beyond his means. Of course, Harry took umbrage at this line of talk and gave the objector the retort sarcastic. Then Tolliver went among his friends to such good purpose that Harry was blackballed when his name came up for election to membership.

As a matter of fact, Harry Jackson was poor enough, but the chief objection against him was his personal appearance and general makeup. Not over five feet tall, red-headed, skinny, freckled and bowlegged from continuous horseback riding, the candidate was regarded as quite de trop in the sanctified and ultra smart circle of the Berkshire Country club. Furthermore the little fellow dressed like a country jockey, and not all his courtly punctiliousness, not all his ready wit and acknowledged superiority as a crosscountry rider, polo crack and marksman could offset in the eyes of the fashionable faction his gaucheries of dress and his "perfectly ludicrous physique," as they described it. However, Tuck's row with the Tolliver clique over Harry's defeat had been almost forgotten by most of the members, and the opponents of the snob element were quite content to wage a war of ballots upon the single issue of Tuck's popularity with the real sporting element of the club.

Converts had been won to the revolting faction, but a careful canvass of the life members revealed the fact that the election for president must be so close that a tie was the best that Tuck could expect. Nobody but life members could vote, but as nearly every man in the organization had that standing there was no trouble in forecasting the vote. May 31 was the day set for the election, and a programme of many field sports was arranged for the purpose of bringing out a full attendance of the members and their families. The chief feature of the sport was to be the inauguration of a new half-mile race track, then nearing completion, and the horsey element of the club were training their thoroughbreds for six weeks before the event. Tuck Jackson, as chairman of the board of stewards, had charge of the sports, and as his associates belonged to the anti-Tolliver faction there was much chagrin when the snobbish president entered two of his best thoroughbreds in the Life-Members' free-for-all. The announcement that Tolliver was in with his cracks discouraged the younger sportsmen, many of whom were eager for a chance at the first prize, which was nothing less than a life membership in the Berkshire. Most of them were "horse poor" and couldn't raise the $5,000 required for the coveted certificate, and none had a racer that could hope to beat Posthorn, the Lexington gelding that had already walloped every gentleman-ridden horse in the county.

"The old grouch wants to win that membership for Roswell, that chuckle-headed son of his," growled Tucker to the stewards. "He's too close-fisted to buy him one."

But Tolliver was obdurate

Continued in column seven.

INDUSTRY & MECHANICS

POWER OF IMAGINATION.

There Is Any Number of Ways in Which a Healthy Man May Think Himself to Death.

Thousands of people actually think themselves to death every year by allowing their minds to dwell on morbid subjects.

As a rule, the thought that kills relates to something the individual dreads more than anything else in the world. There is the germ of fatal thought in 99 persons in every 100, and the exception is only proof against the thought disease by having been inoculated with the lymph of profound optimism or philosophy.

The idea that one has some incipient disease in one's system, the thought of financial ruin, that one is getting on in life without improving prospects—any of them, or a thousand similar thoughts, may carry a healthy man to a premature grave. A melancholy thought that fixes itself upon one's mind needs as much "doctoring" as physical disease; it needs to be eradicated from the mind, or it will have just the same result as a neglected disease would have. The thought-disease sometimes cures itself after running its course; so does smallpox. But who would settle down to suffer from smallpox, and chance recovering, as thousands of foolish persons settle down to let the thought disease, which has attacked them, do its worst?

Every melancholy thought, every morbid notion, and every nagging worry should be resisted to the utmost, and the patient should be physicked by cheerful thoughts, of which there is a store in every one's possession, bright companions—cheaper than drugs, and pleasanter.

There have occurred scores of dozens of cases where healthy persons have thought themselves into having tumors and cancers—cases which admit of no doubt whatever that the diseases resulted from constant morbid fear. There might possibly be fewer cases of cancer if some great doctors could assure the world that it is not a hereditary disease; but morbid-minded persons, on hearing that there is cancer in their families, generally do the very worst thing they can do under the circumstances—they conceive an awful dread that they will be afflicted with it. They dwell upon the fear constantly; and every trifling ailment which troubles them is at first mistaken for the premonitory symptoms of cancer. The morbid condition of mind produces a morbid condition of body, and if the disease does happen to be in the system it receives every encouragement to develop.—Chicago American.

Experiments with Fish.

Experiments have proved that fish will live much longer in a jar partly filled with water and hermetically sealed, than in a jar left open to the air.

HANDY COMBINATION.

By Simple Substitution of Wheels for Runners, Motor Sled Is Made a Summer Vehicle.

The accompanying illustration shows the development of the Whipple motor sled, which appeared last February, and was at that time commented upon by the metropolitan dailies and some of the most prominent and scientific trade papers. By the simple substitution of wheels for the front runners it has been transformed into a summer machine of great possibilities. To elderly people, and those of delicate health, who object to the exertion of propelling a bicycle or the mental strain of maintaining a proper balance, this

THE NEW CYCLOMOBILE.

motor-driven "cyclemobile," as Mr. Whipple, its designer, calls it, may prove most welcome. It is also capable of furnishing all the excitement that the most robust might desire. Simply by advancing one lever, it may be made to run from four miles per hour up to 40. It weighs about 150 pounds.

Owing to its tremendous speed, many fast horses and expensive automobiles have been made to appear at a disadvantage, being easily distanced by this modest little device. These speed tests afforded a great amount of amusement to the crowds witnessing them upon the streets of Chicago.

Machinery and Wages.

The effect of machinery on wages is well exemplified by the following figures: At one time in the United States a roller in a rail mill, rolling iron or steel rails, received about 15 cents per ton, turning out from 75 to 100 tons per turn. To-day in some of the modern steel-rail mills, less than one cent per ton is paid for doing the same work, and yet by the end of the year the roller in the rail mill can make as much money as he did under the old method of working. At one time 45 cents per ton was paid for heating iron for making iron rails. To-day, through the use of the improved methods, very little more than one-half cent per ton is paid for doing the same work, and yet the wages received are better than they were at that earlier time.

ATTRACTIVE LOW PRICED HOME

THE perspective views and the floor plans described herewith show a very comfortable and attractive cottage, which is designed to be adapted for almost any location, and can be erected on a very narrow lot.

There is a cellar under the entire house,

WELL ARRANGED HOUSE AT MODERATE COST.

with walls of stone and cement floors, and contains a hot air furnace which heats the entire house.

The interior frame is built of hemlock and the exterior is sheathed, papered, sided and shingled complete.

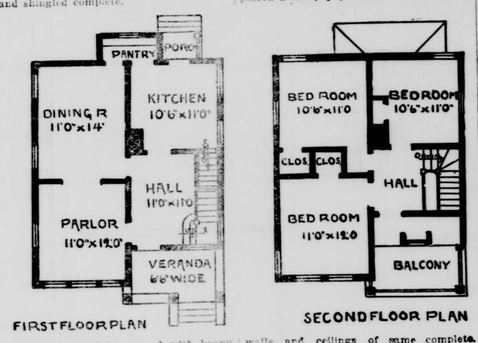

FIRST FLOOR PLAN SECOND FLOOR PLAN

The main roof is covered with heavy dimension cypress shingles.

All of the exterior woodwork is covered with two good coats of white lead and linseed oil paints of such colors as desired.

Floors throughout are of hard pine.

The trim throughout is of cypress on the first floor, and white wood on the second floor, main staircase is of cherry, and the whole is finished in the natural wood, with one good coat of wood fillers, properly rubbed down smooth, and finished with two good coats of interior varnish.

The walls throughout are all plastered with patent plaster, one good heavy coat properly troweled down smooth, complete for tinting, which is done complete with cold water proper tints, with each room in different colors, and around each room is placed a fancy paper border to match side walls and ceilings of same complete.

Dining-room contains cabinet mantels.

The hardware throughout is of dark bronze.

For this handsome little cottage, plans and designs were made by Stanley A. Dennis, architect, 160 Nassau street, New York.

While we delight in making our Prescription Department all that a public could wish, with the purest drugs and strictest accuracy, we take no less pride in our proprietary stock. We specially recommend the great Treatment for constipation and biliousness embodied in Ramon's Liver Pills and Tonic Pellets, it has been appropriately styled the "mild power theory," and we believe It will eventually supersed the drastic liver pills. 25cts. R. J. Colston, Denton; Hugh Duffy Hillsboro; J. R. Davis, Ridgely.

Of what does a bad taste in your mouth remind you? It indicates that your stomach is in a bad condition and will remind you that there is nothing so good for such a disorder as Chamberlain's Stomach & Liver Tablets after having once used them. They cleanse and invigorate the stomach and regulate the bowels. For sale at 25 cents per box by R. J. Colston, Denton; Hugh Duffy Hillsboro; J. R. Davis, Ridgley.

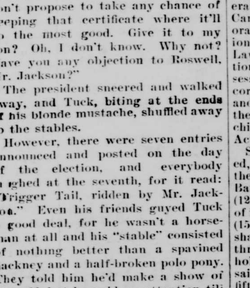

TRIGGER TAIL, A LEAN, FIERY LITTLE BRONCHO.

cat and the speed of a jack-rabbit, darted into the lead, and, before his rivals realized the unforeseen handicap, was racing along on even terms with their champion—Posthorn. Tolliver rode for all he was worth, but when they got to the next turning of the sharp curve, Harry, under his arm, was crowding inside him. The big horse swung wide in spite of a strong arm, and before the two-thirds was done Trigger Tail had his field beaten by a furlong. The finish was an Indian procession, for Tolliver sulked and quit, and the freckle-faced Harry had weighed out and grabbed his life membership before the president rode up and glowered his salute at the judges.

Harry, now the lion of Tuck's rebellious crew, was carried all the way to the clubhouse to vote. He voted for his cousin for president, and that night when the votes were counted Tolliver was defeated by just that single ballot.

Somebody brought President Tolliver over to meet the new "life member."

"I congratulate you, sir," sneered the grouch, when Harry had saluted him; "you're a first-rate jockey. What are you going to do with that certificate? Sell it, I suppose?"

Harry's mottled face grew crimson.

"No, indeed, Mister Intolerable," he said, quietly. "It's already made Tuck president, and I'm going to show what I think of it and of the Berkshire club's retiring president by putting it where it will do you the least harm."

Then Harry walked over the blazing hearth, and before Tuck could stop him had dropped the $5,000 certificate into the fire.—Chicago Record-Herald.

The College Graduate.

Edward Everett Hale says: "Make it a rule to engage each day in conversation with some one whom you know to be your superior." How does he suppose the young man who is just through college can follow such instructions? asks the Chicago Record-Herald.

Utter Faith.

Father—I seriously doubt that young man's capacity to support a household!

Daughter—O papa! How can you talk so about him? Why, he doesn't doubt yours!—Puck.

PUBLIC LOCAL LAWS.

CHAPTER 128.

An Act to enlarge and extend the powers of the Caroline County Savings Bank, Caroline County, Maryland, and to increase the Board of Directors of the same.

Section 1. Be it enacted by the General Assembly of Maryland, That The Caroline County Savings Bank, a corporation duly formed under the provisions of the Code of Public General Laws of this State, title "Corporations," in addition to the power possessed by it under its certificate of incorporation, which are hereby ratified and confirmed, shall have and possess the further rights, privileges and franchises particularly mentioned in this Act.

Section 2. And be it further enacted, That the number of directors of the said Caroline County Savings Bank may be increased from twelve (12), the number stated in the certificate of incorporation of said bank, to fifteen (15), and that said twelve directors shall have power to elect the additional three directors, who shall be stockholders of said bank, required to fill up said board of fifteen directors, and said fifteen directors shall serve as directors of said Caroline County Savings Bank until the first Saturday in February, 1903, or until their successors are duly elected and qualified.

Section 3. And be it further enacted, That the directors of the said Caroline County Savings Bank may, by a three fourths vote of all the directors, decrease the number of directors of said bank to any number they may decide, provided that said board of directors shall not at any time be less than nine, and that when said board of directors is decreased in number the same shall not take effect until the next succeeding annual election by the stockholders for directors.

Section. 4. And be it further enacted, That the capital stock of the said Caroline County Savings Bank shall be Twelve Thousand Dollars, to consist of four hundred and eighty shares, of a par value of Twenty five Dollars each; but said capital stock may be increased from time to time, at such meeting of the stockholders of said bank as may be called for such purpose, by a three-fourths vote of the shares of stock of the said bank, to any amount not exceeding One Hundred Thousand Dollars.

Section 5 And be it further enacted, That the directors of the said Caroline County Savings Bank may pay out of the net profits of the business of said bank such interest on stockholders' transient deposits in said bank and such dividends on the capital stock of said bank to the stockholders of said bank as will not impair the capital of the said Caroline County Savings Bank.

Section 6. And be it enacted, That said Caroline County Savings Bank shall have power to borrow money, pay interest thereon [illegible] legal rate, receive [illegible] on such conditions [illegible] regulations [illegible] said bank may [illegible] buy or dis[illegible] cial paper [illegible] the county [illegible] public [illegible] discretion [illegible] sell such [illegible] the [illegible] so [illegible]

[illegible]ness.

[illegible]ction 7. And be it enacted, That any individual or administrator, committee, guardian, receiver, assignee, trustee, or any public officer of Caroline County or elsewhere, other than the County Treasurer, or any person or persons acting [illegible] others, having the custody of any moneys belonging to themselves or others, are authorized to deposit the same in the said Caroline County Savings Bank, should they so desire, any local law of this State to the contrary notwithstanding.

Section 8. And be it enacted, That whenever any deposits shall be made by a minor, or a married woman, such deposits shall be received or held and paid out on precisely the same terms and conditions as those of adult male or adult female depositors, and the check, receipt or acquittance of such minor or married woman shall be valid and binding on them, any law of this State to the contrary notwithstanding.

Section 9. And be it enacted, That this act shall take effect from the day of its passage.

Approved April 1st, 1902.

JOHN WALTER SMITH,
Governor.

JOHN HUBNER,
President of the Senate.

NOBLE L. MITCHELL,
Speaker of the House of Delegates.

OFFICE OF THE CHIEF CLERK HOUSE OF DELEGATES.

I hereby certify that the aforegoing is a true copy of an Act of the General Assembly of Maryland, passed at the January Session, 1902.

B. L. SMITH,
Chief Clerk of the House of Delegates.

Reduced Rates to Minneapolis.

On account of the National Educational Association's Annual Meeting, at Minneapolis, Minn., July 7 to 11, the Pennsylvania Railroad Company will sell excursion tickets from all station on its lines July 4 to 6, good to return not earlier than July 8, and not later than July 14, at the rate of single fare for the round trip plus $2 00. These tickets will be good for return passage only when executed by Joint Agent at Minneapolis and payment of 25 cents made for this service. By depositing ticket with Joint Agent not earlier than July 8 nor later than July 14, and payment of 50 cents at time of deposit, an extension of return limit may be obtained to leave Minneapolis not later than September 11.

For specific rates and conditions, apply to ticket agents.

DOCTORS

say "Consumption can be cured." Nature alone won't do it. It needs help. Doctors say

"Scott's Emulsion

is the best help." But you must continue its use even in hot weather.

If you have not tried it, send for free sample.
SCOTT & BOWNE, Chemists,
409-415 Pearl Street, New York.
50c. and $1.00; all druggist.

Do you wish to borrow money? We have it. Write or come to see us.—Garey & Co., Denton, Md.

©Maryland State Archives, msa_sc2929_scm3535-0004.jpg