AMERICAN UNION.

VOL. 48. DENTON, MD., THURSDAY, AUGUST 6, 1903. NO. 2.

ENOCH PRATT BALTO. FREE LIBRARY

1903 August 1903

S	M	T	W	T	F	S
						1
2	3	4	5	6	7	8
9	10	11	12	13	14	15
16	17	18	19	20	21	22
23	24	25	26	27	28	29
30	31					

GENERAL DIRECTORY.

County Officials.

Judges of the Circuit Court—James A. Pearce, Chief Judge; Edwin H Brown and William R Martin, Associates Terms—jury, 1st Monday in April and October; non-jury, 2d Monday in January, 4th Monday in June.

Clerk of the Circuit Court—Charles W. Hobbs.

County Commissioners—James B. Wright, President; Wesley Jarrell and Daniel J. Zacharias.

Treasurer and Clerk to the Commissioners Charles H. Whitby.

Judges of the Orphans' Court—John A. Sigler, Chief Judge; Thomas L. Day and Jesse T. Dennis Associates.

Register of Wills, Robert J. Jump.

School Commissioners—Thomas W. Jones, President; Henry C. Fisher and Albert W. Sisk.

School Examiner and Secretary—W. S. Crouse.

State's Attorney—Albert G. Towers.

Sheriff—Isaac L. Dukes.

Professional and Business Cards.

ALBERT G. TOWERS.
State's Attorney for Caroline County,
Denton, Md.

T. PLINY FISHER,
LAW AND COLLECTIONS,
Denton, Md.

OSCAR CLARK,
ATTORNEY-AT-LAW
Denton, Md.
Collections and all professional business promptly attended to.

HENRY R LEWIS, T ALAN GOLDSBOROUGH
LEWIS & GOLDSBOROUGH,
ATTORNEYS-AT-LAW,
Denton, Md.
Will practice in the Courts of Caroline, Talbot and Queen Anne's Counties.

N. ALEX. HUTSON,
ATTORNEY-AT-LAW,
Denton, Md.
Will practice in the Courts of Caroline and adjacent counties. Pensions a specialty.

DR. SHERIDAN P. MANSHIP,
PHYSICIAN AND SURGEON,
Denton, Md.
Residence Cor. 7th and Main Sts.

HARVEY L. COOPER,
ATTORNEY-AT-LAW,
Denton, Md.
Close attention will be given to all business entrusted to my care.

DR. ENOCH GEORGE,
PHYSICIAN, SURGEON & GYNÆCOLOGIST,
Denton. Md.

DR. P. R. FISHER,
PHYSICIAN AND SURGEON,
Denton Md.

DR. ALEX. HARDCASTLE,
PHYSCIAN AND GYNECOLOGIST
Denton, Md.
Office Hours from 8 to 9 a.m.; 6 to 7 p.m.

JOHN W. CLARK,
AUCTIONEER,
Box 88, Denton, Md.
Will sell property in Caroline or any of the adjoining counties.

C. P. DUNNING,
CONSTABLE AND COLLECTOR,
Denton, Md

F. P. COVEY,
DEALER IN
Bone Phosphate and Lime.
Agent for the ÆTNA LIFE INSURANCE COMPANY.
and Auctioneer,
AGNER, MARYLAND

WM. H. DEWEESE,
ATTORNEY-AT-LAW,
Denton, Md.

FRED. R. OWENS,
ATTORNEY-AT-LAW,
Denton, Md.

JAMES T. COOPER,
—PRACTICAL—
Undertaker & Embalmer

Having had several years experience and practice in all departments of the business I offer my services to the public Calls attended to day or night. My office is at my residence, corner of Main and Third Streets.
JAMES T. COOPER,
mch3y Denton, Md.

PARK'S
ICE CREAM
Our patrons know that this means something fine in the refreshment menu. We have a cozy parlor where we can serve you with
CREAM
WATER ICES
SHERBET
Lemonade
OR
Soft Drinks
RIGHT OFF THE ICE.

FINE GROCERIES
And Provisions, all kinds. Always the best and most complete stock money will buy.
NOTIONS
Fine Notions—one of our specialties; and this department is always attractive to our lady customers.
Spool Silks, Ribbons, Corsets, Hosiery, Elastic, etc.
You are cordially invited to inspect our stock.

MRS. JULIA DAY
Cor. Main and Fifth Street.

HEATING AND PLUMBING.

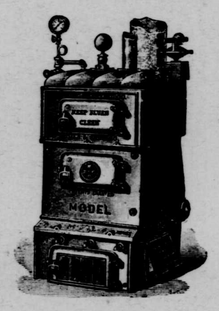

COAL PRICES ARE HIGH.
Economize in fuel by heating your home this winter with one fire. Get estimates Now. Work and material guaranteed. I have one of the best furnaces on the market.
Bath Room Fittings
are our specialty. We can refer you to customers right in Denton.
A. T. Reichman.

ATTENTION
We are headquarters for High Grade Family Flour, which we are selling at
$4.00
AND
$4.25
PER BARREL.
We also carry a full line of the best
GROCERIES
AND
PROVISIONS
Our Spring and Summer Dress Goods are up to-date. Why be a back numberwhen we are top market pricesfor anything we have to sell and give you greater value for your money than you get elsewhere.
J. W. Stonebreaker,
TWO JOHNS, MD.
ALBERT HOWARD, Manager.

BRICKS.—We are now ready to supply bricks in any quantity to contractors and the building trade generally, on the line of the Queen Anne's Railroad and adjacent territory.
CONWELL & Co.,
Milton, Del.

NUTTLE HARDWARE CO.,
DOWNES BUILDING, DENTON, MARYLAND.
VARNISHES
OILS, JAPANS
TURPENTINES

COLORS IN OILS.
GRAINING IN COLORS
Mattings, Hammocks, Porch Rockers
SCREEN DOORS, 70c, 85c, $1.10, $1.35
WINDOW SCREENS
Oil Stoves, Wickless Blue Flame. The "1900" Washing Machines. Buggy and Wagon Harness. A nice, Five-bar Leather Net, 85c up to $2. Lap Dusters from 25c to $2.25.
ICE CREAM FREEZERS
THAT'S ALL

--- FRUIT PACKAGES ---
HUGHES LUMBER AND COAL CO.,
DENTON, MARYLAND.
OUR MILL IS BUSY TURNING OUR CRATES, BASKETS, AND CARRIERS FOR
All Kinds of Fruit.
Cantaloupe Crates and Baskets, Peach and Tomato Baskets, Berry Crates,

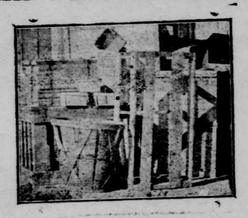

Carriers for Early Tomatoes and Choice Peaches, etc
BUILDING MATERIAL.
AND MILL WORK OF ALL KINDS.
FLOORING, CEILING, LIME, SIDING, CASINGS, WINDOW SASH AND BLINDS, HAIR, PLASTERING LATH, MOULDINGS, FRAMING. SHINGLES.
in fact everything to build a house.
SOFT COAL FOR BLACKSMITHS and THRESHING ENGINES
GIVE US A CALL.

IT IS NOT EXPERIMENT.
Our Reputation is Established for Building
THE BEST WAGONS
on the Eastern Shore.
Farm Wagons, Lumber wagons, Duplex Fruit-wagons, One-horse Wagons, Timber Carts, and Horse Carts.
Our facilities enable us to make Wagons better and cheaper than our Competitors.
IF YOUR WAGON NEEDS
REPAIRING AND REPAINTING,
We will do it right and reasonable. Our prices are low, but not cheap
Anklam Manufacturing Company,
AT THE DEPOT, DENTON, MD.

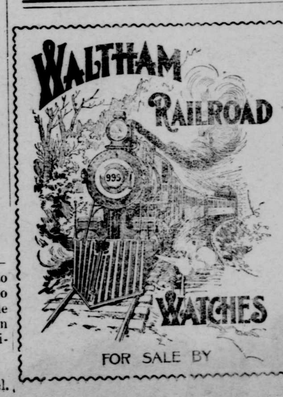

When in Doubt
About Presents consult the Jeweler.
I have the finest line of goods I have ever purchased.
WATCHES, CHAINS, RINGS, BRACELETS, PINS, PICTURES, ORNAMENTS, FANCY CLOCKS, MUSICAL INSTRUMENTS, ETC. ETC.
C. H. BULLOCK,
JEWELER,
Denton, Md.

Salisbury Saloons Open.

After a fight has kept the saloons of Salisbury closed for three months two of the applicants, Bradley & Turner and O. J. Schneck, were granted license Thursday afternoon and they opened up their places of business that night. S. Ulman & Bro. and I. S Brewington were refused. The County Commissioners did not give out any reason for their action—they simply endorsed the applications "approved" and "refused" as detailed above.

The two saloons that were licensed only kept their doors open a short time Thursday evening, as the proprietors wanted to prevent any excitement or drunkenness.

The County Commissioners gave their decision on the four applications about five o'clock Thursday afternoon, after three days of the bitterest kind of a fight between the Anti Saloon League attorneys and the attorneys for the liquor men. Every point was contested inch by inch. H. L. D. Stanford, A. P. Gorman, Jr. and N. T. Fitch appeared for the applicants, and J. E. Ellegood and E. H. Walton for the League. Their arguments were made Wednesday afternoon and on Thursday, and their eloquence drew large crowds to the Court House. The testimony was taken Tuesday and Wednesday.

The Anti-Saloon League held a meeting Thursday evening to consider what further action shall be taken. They will ask the Circuit Court for a writ of certiorari. This is in effect a petition for the court to review the whole case from beginning to end, with the view of rescinding Thursday's action by the Commissioners, or of establishing the legality of their proceedings from start to finish. The League has no intention of abandoning the fight, in any of its phases.

The final outcome of the struggle opens the way for granting licenses in Delmar. It could not be learned whether any application would be filed from there or not.

A Surgical Operation

Is always dangerous—do not submit to the surgeon's knife until you have tried DeWitt's Witch Hazel Salve. It will cure when everything else fails—it has done this in thousands of cases. Here is one of them: I suffered from bleeding and protruding piles for twenty years. Was treated by different specialists and used many remedies, but obtained no relief until I used DeWitt's Witch Hazel Salve. Two boxes of this salve cured me eighteen months ago and I have not had a touch of the piles since.—H. A. Tisdale, Summerton, S. C. For blind, bleeding, itching and protruding no remedy equals DeWitt's Witch Hazel Salve. Sold by Hugh Duffey, Hillsboro.

Stone Highways.

The Sussex Republican, published at Georgetown, Del., has the following regarding the good roads movement in that part of Delaware:

"Cornelius Horrigan and John Barr met with the Levy Court, and gave estimates on the building of the various roads leading into the town. The members of the court discussed the qualities of the different kinds of roads including the oyster shell, the gravel and the stone, and after due consideration decided upon having stone highways. Mr. Horrigan furnished them with estimates for all the different kinds of roads and while the stone road will be more costly to build, he proved to them that it would be the cheapest in the end.

"It was decided to build a stone road of five miles, leading from this town in the direction of Laurel."

In Your Own Handwriting.

In glancing over a list of "want advertisements" in a city paper one morning, we were struck by the frequent occurrence of this phrase: 'Apply in your own handwriting.'

We have been reminded often enough that Dean Stanley and Horace Greely and many other distinguished men could hardly read their own handwriting after the ink was dry; nevertheless we were impressed by the fact that the twenty-century boy who writes a neat, legible hand, without scrawling, or blotting, or adorning his capitals with too many flourishes, has an advantage over others.

Shakespeare spelt his name in several different ways, they tell us, but business men who are advertising for help always choose those young folks whose spelling has no eccentricities. A neat signature may give you your first start toward success in life. A misspelled word may stand between you and your chance.

Another thought came to us in connection with that simple little direction in the advertisement column. Apply in your own handwriting. Many a boy is confident of getting on in the world because his father is a man who has won esteem and a parcel of influence. But except in rare instances the world takes us for what we are, and not for what our father has done.

No business man advertising for help ever inserted this clause, "Apply in your father's handwriting." A father's uprightness and industry and earnestness cannot long be a help to a boy who is lazy and indifferent and ready to take advantage of his employer.

And the sooner any youth about to enter active life realizes that he must stand on his own merits, the better for all concerned.

Ayer's
Don't try cheap cough medicines. Get the best, Ayer's Cherry Pectoral. What a record it has, sixty years of
Cherry Pectoral
cures! Ask your doctor if he doesn't use it for coughs, colds, bronchitis, and all throat and lung troubles.
"I have found that Ayer's Cherry Pectoral is the best medicine I can prescribe for bronchitis, influenza, coughs, and hard colds."
M. LODEMAN, M.D., Ithaca, N. Y.
25c., 50c., $1.00. All druggists. J. C. AYER CO., Lowell, Mass.
for
Bronchitis
Correct any tendency to constipation with small doses of Ayer's Pills.

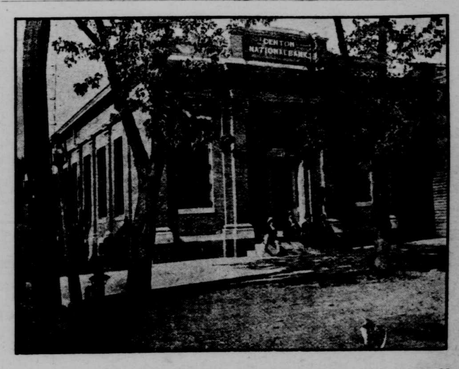

The new home of the Denton National Bank, opened for business on Monday of last week. The new building is one of the finest banking houses on the Peninsula. It has a directors' room and a cashier's room, toilet room and cloak rooms, and is lighted at night by acetylene gas. The vault is large and contains safe deposit boxes and all the latest conveniences for the safe keeping of both the money and the records of the institution. The last published statement showed deposits of $281,946.50, and $318,863.42 in loans and discounts.

Just About Bedtime

Take a Little Early Riser—it will cure constipation, billiousness and liver troubles. DeWitt's Little Early Risers are different from other pills. They do not gripe and break down the mucous membranes of the stomach, liver and bowels, but cure by gently arousing the secretions and giving strength to these organs. Sold by Hugh Duffey, Hillsboro.

Program for Rehoboth Camp Meeting.

The camp meeting at Rehoboth which is to be held August 8-23, bids fair to be of more than usual interest. The president of the association, Rev. Vaughan S. Collins, has appointed the Rev. D. B. Winstead, of Baltimore, to act as manager this year. The choice has been universally approved by the ministers who are seeking to make Rehoboth a great religious resort. Mr. Winstead is not only a good preacher but a live, earnest revivalist. Then, too, he has been present at the camp the last two seasons and has become acquainted with both work and workers.

The new manager has already completed his programme for the fifteen days' service. He has selected for his helpers many of the ablest men of the Baltimore Conference, among them being the Rev. Hugh Johnson, First M. E. Church, Baltimore; the Rev. Luther B. Wilson, presiding elder of West Baltimore district; the Rev. C. Herbert Richardson, presiding elder of Baltimore district; the Rev. Charles L. Pate, of South Baltimore Station M. E. Church; the Rev. J. Harry Mitchell, of East Baltimore Station; the Rev. D. Henry Nice, Swindell Memorial; the Rev. E. H. Lamar, of Arlington; the Rev. T. E. Peters, of Annapolis.

Rev. A. F. Campbell, of New Windsor, the singing evangelist, will have charge of the music, and among his assistants will be Miss Elsie Milburn, organist; Miss Cornelia Chamberlain, the noted contralto of Madison Avenue choir; Mrs. Eliza Dunkerly, soprano, and Prof. J. Edgar Pyles.

Among the helpers from the Wilmington Conference will be Rev. R. H. Adams, the father of the new camp meeting at Rehoboth, Rev. F. J. Cochran and others.

Thursday, August 20, will be Temperance Alliance Day. Rev. Edward B. Gearhart, field secretary of the Delaware State Temperance Alliance, will speak at the morning service, and Rev. Vaughn S. Collins, president of the alliance, will speak at 3 p. m. It is hoped to make this a great day for the temperance forces of Sussex county as well as of the State.

What is Success?

A man may live so far below the standard to which he ought to attain that observers will see only his pursuit when their attention is directed to him, and they will say: "He is a scavenger," or "He is a drayman," or "He is a porter." On the other hand, he may live so nobly, and illustrate the Christian virtues so beautifully, that beholders will lose sight of his humble vocation in their admiration of the man.

To make money is not the greatest requisite for success in business. But to gain a reputation for honorable business methods, to have the confidence of business men and the respect of employes, coupled with successful business management, should be the aim of all young men who enter upon a business career. The majority of successful men are of this type, and few ever succeed in making money who have no higher purpose than gain. Honorable ambition is the leaven that raises the whole mass of mankind. Ideals, visions, are stepping stones by which we rise to higher things.

Poverty and hardships have ever been the greatest schoolmasters of the race, and have forced into prominence many a man who would otherwise have remained unknown. There is no open door to the temple of success. Every one who enters makes his own door, which closes behind him to all others.

What is put into the first of life is put into the whole of life.

Start right. Far down the path of success we shall gather, for our reward, a flower of toil, patience and character.

August to be a Stormy Month.

Rev. Irl R. Hicks, in his paper Word and Works, makes the following forecast for August:

The whole month of August will feel more or less the influence of the equinox of the planet Mars. The storm diagram shows the Mars disturbance to be central on the 20th, extending from the last of July, well into September.

We have frequently referred to the fact that the Mars influence always tends to fix and perpetuate any weather conditions that may exist at the time of entering his equinoctial periods. If at the entrance of a Mars period it is dry and warm, it is safe to say that the same kind of weather will largely predominate until his period is past. If we come well into a Mars period with tendency to wet, stormy weather look for a predominance of such weather for several weeks.

Hence, if the present case is not an exception to the rule, we may expect, in the main, the kind of weather existing the last week in July, throughout August and into September.

Whatever degree of intensity may be given to them, regular storm disturbances will be due from the 1st to the 4th of August. The probabilities are that the natural warmth to be expected at this season will grow into a crisis of summer heat about the 1st, 2d and 3d, to be followed progressively from the west by low barometer, threatening clouds and severe blustering. Local rains—some of them quite heavy—may attend these storms, but the general supply and diffusion of rain over the country promises to be short and poorly distributed. A reactionary storm period exist on the 6th, 7th and 8th, during which days look for increase of warmth, falling barometer and marked tendency to black clouds, thunder and storminess. These disturbances will culminate on and touching the 8th, some central to northern parts of the country being visited by severe summer squalls.

One of the "heated terms" of the month will appear from about the 11th to 16th. At the beginning of this period the warm wave will start in western sections, attended by low and falling barometer, easterly to southerly winds will increase the heat over all sections east of the actual storm centers. As the low barometer moves eastward, threatening clouds with severe local storms will visit many sections, with favorable conditions for some generous midsummer rains.

This greatly increases the probability of rain about the 11th to 15th. While the heat wave and storms are still passing central and eastern parts of the country, change to cooler will be advancing from the west and north, so that by the 15th and 16th most parts of the country will have felt the change to cooler weather.

If the perturbations of the Mars period, which is seen by the storm diagram to be central on the 20th, should take on the nature of violent atmospheric displacements—a result rather to be expected—the regular storm period extending from the 21st to the 27th will develop some violent and dangerous West India storms. The situation will be more critical from the fact that Moon is in perigee on the 21st, new on the 22d, and on the celestial equator on the 24th. Earth will also have entered its autumnal equinoctial at this time. We do not hesitate to warn those who live along the coasts, and on the seas and islands directly exposed to the fury of West India hurricanes and cyclones.

General storm conditions will develop over the country and inland storms of more or less intensity may be reasonably expected about the 24th to 27th. If equatorial storms appear in the south at this time, reaching as far north as our extreme southern states, phenominally cool weather will follow the storms over all central to northwestern states.

The 29th and 30th will bring a reaction to storm conditions, and more or less storminess and rain will result in many localities. Rising barometer and change to cooler weather generally will mark the closing hours of the month.

The Refrigerator.

Do not flood it with boiling water.

Keep the ice compartment full of ice.

The more ice the greater the economy.

Do not put hot foods into the refrigerator.

Ice-saving schemes are absurd, defeating the purpose of the refrigerator.

It is the food that is to be kept instead of the ice. Keeping ice in the sick room or at a picnic is another matter.

If much ice be used on the table and for other purposes, an authority advises a storage box for this extra ice.

A cellar, or other damp place, is no place for the refrigerator. On the other hand, it should not be put out of doors, unprotected.

It should be sponged out often with warm water, in which a little soda has been dissolved, and the drain should not be neglected.

Should ants get into the refrigerator, a saucer of tartar emetic mixed with sugar and water should be placed therein.

Do not think of covering the shelves with cloth or paper any more than you do the ice. There must be good circulation, with consequent melting of ice, to preserve the food therein.

Probably men and women who flirt act like fools because they are fools.

It isn't what a man is, but rather what he pretends to be, that makes him rediculous.

Mother's Ear
A WORD IN MOTHER'S EAR: WHEN NURSING AN INFANT, AND IN THE MONTHS THAT COME BEFORE THAT TIME,
SCOTT'S EMULSION
SUPPLIES THE EXTRA STRENGTH AND NOURISHMENT SO NECESSARY FOR THE HEALTH OF BOTH MOTHER AND CHILD.
Send for free sample.
SCOTT & BOWNE, Chemists, 409-415 Pearl Street, New York.
50c. and $1.00; all druggists.

©Maryland State Archives, msa_sc2929_scm3536-0135.jpg