AMERICAN UNION

Vol. 57. No. 38 — DENTON, MARYLAND, THURSDAY, MAY 2, 1912. — $1.00 Per Year

ENOCH PRATT BALTO. FREE LIBRARY

EVERYDAY LOCAL NEWS HAPPENINGS

Events of the Week Boiled Down for the Busy Reader--News notes of Delaware and Maryland Towns.

Wallace Duhamell of Earlville shot two wild geese the past week, making 58 this season.

Public subscription is being raised to build a boardwalk along the Lewes beach from the Ocean House to the Iron Pier.

W. Spencer Sparks has been elected town bailiff for Centreville, to succeed ex-sheriff G. A. Whitely, whose term has expired.

Stricken suddenly with acute indigestion, William E. Gardner, aged 22 years, of Kent Island, died before the arrival of physicians.

Hurlock, East New Market and Cambridge, have accepted the invitation of East New Market Grange to entertain it at its next meeting in June.

ames Fleetwood, a woodsman Golt Station, claims that with elp of a companion he cut, saw- split one measured cord of to stove wood length in three fifteen minutes.

homas G. Hill of Cum- s accepted the call r of St. Peter's n May 15. His 0 per year. Mr. er of the Diocese eral years, and is siderable force

has been fixed as dedication of the ethodist Protestant f State's finest new edi- e day will be an elaborate Milford and prominent mini- of the denomination will be ent from a distance.

Picking a small pimple with a cambric needle, Miss Sopha Warren aged 22, of Laurel paid the penalty of death from blood poison. The pimple was beneath one eve which swelled immediately and soon closed following the application of the needle. Doctors could do nothing to save her, a weak heart baffling all efforts to revive her.

One of the largest sales of a farm of but 8 acres, that has been made in this locality for sometime, was that of the E. S. Clarke farm between Dover and Camden formerly owned by Frank E. Maloney which has been sold to F. L. Waters, of Greenport, N. Y., consideration $5000. Mr. Waters has taken immediate possession and is delighted with his purchase, both as to location and equipment of the farm.

Thomas Coke Chambers one of the most widely known business men of Kent County and lower Delaware, died at his residence in Wyoming Sunday evening after but a short illness, of neuralgia of the heart. Mr. Chambers had complained Sunday morning of feeling unwell, and while taking to his bed, he had so much improved late in the afternoon, that he ate a hearty supper at 6 o'clock.

Belva A. Lockwood, the only women who ever ran for the Presidency of the United States, and the only woman who ever has been admitted to the Supreme Court of the United States, a lawyer of note and an ardent suffragist, was the speaker of the evening at the 22nd anniversary of the Women's suffrage Association of Maryland, which was held at Heptasoph Hall, in Baltimore, recently.

Secretary A. G. Pascault, of the Talbot County Fair Association, this week made a further payment of $400 on the indebtedness of the Association. This makes a total of $1,400 paid since the last exhibition and leaves the indebtedness against the property of the Association at only $1,000. An unusual demand for the privileges of the Fair has developed early in the season, Secretary Pascault having already received applications for a number of the important ones. He has been in touch with a number of the more prominent amusement agencies of the country and expects to have the finest line of special attractions ever shown at the Talbot Fair.—Easton Ledger.

Because Alfred L. Jones, of Newark, refused to answer in City Court in Wilmington, as the Judge ordained he was locked up for 36 hours.

Mr. and Mrs. Samuel L. Fell, of Wilmington, last week celebrated the fifty-first anniversary of their wedding, Mr. Fell being 77 and his wife 72.

Dr. Thomas S. Baker, director of Tome Institute, Port Deposit, Md., is being prominently mentioned for the presidency of John Hopkins University.

Charged with illegal freight riding, Edward Shea, Charles Stewart and Charles Baker, all white, from Philadelphia, were sentenced to 15 days in Elkton, Md., jail.

Rev. William Greene, better known as "Father Greene," celebrated at Cambridge his 90th birthday, and had extended an invitation to all his friends to call on him at that time. "Father Greene" has been rector of Old Trinity Church, Church Creek, for many years.

Rev. John L. Ward, pastor of St. Paul's M. P. Church, Maryland Avenue, Cambridge, who returned from Conference April 24th, brought the glad tidings to the members of his congregation that the conference had subscribed $1,000 toward the building fund of the new church.

Complaints have been made by some property owners of Ocean City that their places of business, which have been closed all winter, have been entered by some unknown person or persons, and many articles of furniture, fixtures, etc., removed or destroyed. An effort is being made to discover the guilty parties, who, if apprehended, will be punished.

An interesting two year's newspaper history and weekly narrative of 1807 and 1808 is in possession of Rev. H. S. Dulany at Fruitland. He has the editions of the Eastern Shore General Advertiser, formerly published at Easton, and formerly owned by his father, the late I. H. A. Dulany. The papers are full of interesting data and news of the first part of the eighteenth century.

Nearly $60,000 will be spent for Pocomoke City street improvements within the next 18 months and the main streets will be changed from the present poorly constructed roadbeds into smooth, hard macadam roads. At a special election the advocates of street work won by a vote of 180 to 169 and bonds for street improvement in the amount of $35,000.

In the Kent County Court, Dr. Emmanuel J. Brown, of Wyoming, pleaded not guilty to two charges of performing illegal operations. His attorneys asked for a continuance in one case, owing to the absence of a material witness, and in the other case the State asked for a continuance. Both applications were granted and the cases went over until the July term. Dr. Brown gave $1,500 bail in each case, his sureties being John H. Berry and Frank C. Bancroft, of Wyoming and Dr. Levi Scott, of Dover.

The minutes of the Wilmington Annual Conference of the Methodist Episcopal Church for the year ending March, 1912, are just out and show a membership of 43,476; baptisms, 2-275; Sunday Schools, 399; officers and teachers, 5,959; scholars, 50,759; Epworth Leagues, 241; membership, 11-158; churches 395; value, $2,009,769; parsonages, 162; value, $405,200; paid building and improvements, $131,978; on indebtedness, $26,937; ministerial support, $200,334; benevolent collections, $47,270; current expenses S. S., $21,536; current expenses church, $47,972.

Mrs. J. L. Starnes, Hickory, N. C., has in the past suffered severely with throat and lung trouble, and says, "I used Foley's Honey and Tar Compound for this and it gave me immediate satisfaction and relief. It gives me pleasure to recommend this preparation for sore throat, hoarseness, or any affliction of the throat or lungs. I know it will do all claimed for it. For sale by C. H. Redden, Druggist, Denton, Md.

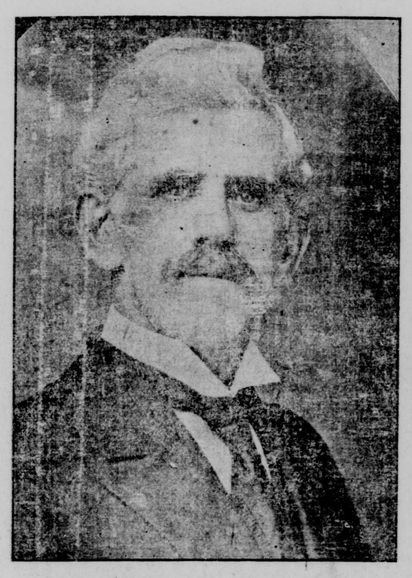

JOHN T. CARTER

Who has been named by President Taft as Postmaster of Denton.

The Titantic's Final Plunge.

The filling of the forward compartments brought her down by the head, and, gradually, to an almost vertical position. Here she hung awhile, stern high in air, like a huge, weighted spar buoy. As she swung to the perpendicular, her heavy engines and boilers, tearing loose from their foundations, crashed forward (downward); and, the water presure increasing as she sank, burst in the so far intact after compartments. It was the muffled roar of this "death rattle" of the dying ship that caused some survivors to tell of bursting boilers and a hull broken apart. The shell of the ship, except for the injuries received in the collision, went to the bottom intact. When the after compartments finally gave way, the stricken vessel, weighted with the mass of engine and boiler-room wreckage at her forward end, sank, to bury herself, bows down, in the soft ooze of the Atlantic bottom, two miles below. There, for aught we know, she may at this moment be standing, with several hundred feet of her rising sheer above the ocean floor, a sublime memorial shaft to the sixteen hundred hapless souls who perished in this unspeakable tragedy.—Scientific American.

The Danger After Grip.

lies often in a run-down system, weakness, nervousness, lack of appetite, energy and ambition, with disordered liver and kidneys often follow an attack of this wretched disease. The greatest need then is Electric Bitters, the glorious tonic, blood purifier and regulator of stomach, liver and kidneys. Thousands have proved that they wonderfully strengthen the nerves, build up the system and restore to health and good spirits after an attack of Grip. If suffering, try them. Only 50cts. Sold and perfect satisfaction guaranteed by All Druggists.

Child Burned to Death.

The 8-year-old son of Peter W. Conaway, of Coverdales X Roads, was burned to death Thursday afternoon when fire destroyed the barn and other outbuildings on the farm. Shortly before the fire was dicovered by passing neighbors Mr. Conaway had driven away from the barn, leaving his son there at play. When first discovered the flames had gained so much headway that it was impossible for any one to enter the building and all the neighbors could do was to save the adjoining residence. Mr. Conaway, who was notified by telephone, lashing his horses into a run, arrived upon the scene to find the fire burning furiously and at once began to make injuiry for his son. No one had seen him. When the fire had cooled off sufficiently to permit a search of the ruins the little body was found lying near the doorway from which it is supposed he was trying to make his escape when overcome by the fierce flames. The body was horribly burned. The arms were burned off and the skull laid open with the brains oozing out. Tender hands lifted the remains and carried them to the home nearby from which he had laughingly run a short time before. The origin of the fire is somewhat of a mystery but it is generally thought to have been caused by the child playing with matches and setting fire to a pile of straw on which he was seated when his father left him.

PLANNING BIG STATE EXHIBIT.

In a gigantic exhibit, representing products of the soil, scenery, etc., with a huge out-door pagent to be held in New York during next July and August, Maryland will take a prominent part, Governor Goldsborough, Mayor Preston, of Baltimore; Norman M. Parrott, Secretary of the "See America First" Association, and others, and among the members of the advisoy and governing board and at a meeting to be held in the near future, plans will be made for the exhibit that this State will make.

The exhibit, which is intended to be an occult demonstration of what America consists of, its great mineral and agricultural resources, etc., will be held under the auspices of the Hotel and Business Men's League of greater New York, which organization is national in its scope, having upon its board not only a large number of prominert New York men but Governors of nearly every State in the Union, and the Mayors of many of the larger cities, as well as those who are interested in "Seeing America First."

The exhibition grounds, while not yet selected, will be adjacent to New York City and will be free to the public. One of the features will be the electrical illuminations which surpass anything that has heretofore been attempted and will not only combine all of the features that have made world's fairs attractive but there will be added attractions that have been made possible by the recent giant strides in electrical science.

While the primary object of making this gigantic exhibit in eductional the ultimate result will stimulate travel in this country and many of the good American dollars that would otherwise go abroad will be diverted into home channels.

All of the exhibits will be of the "open" character and mounted on trucks which will make it possible to transport them in the huge pagant which will wind its way through the principal streets of New York—a pagent that gives promise of being the most unique and interesting the world has ever seen.

At the exhibition grounds there will be a series of lectures by prominent men and there will be acores of stereoptican and motion picture shows in which the beauties of this nation will be depicted upon, given without charge.

Exhibits will be obtained from every State in the Union and from the Island possessions, but under the rule adopted sections of 500,000 population or more will be allowed but five exhibits; sections of 200,000 population, three exhibits and sections of 100,000 population and less, one dxhibit. There will be no expense to the exhibitors other than the preparation and furnishing of the displays.

Under this ruling, Maryland will have the maximum number of displays and the intention of the State's representatives is to secure the cooperation of everyone to make a showing that will be equal, if not surpass that of any other State.

Children Cry
FOR FLETCHER'S
CASTORIA

FIGHT WITH OUTLAWS.

Quite a battle was fought on the drawbridge which spans the river at Pocomoke City on Saturday night, between Sheriff Dale and his deputy and Jack Hill, a white man, and Geo Hudson, colored, who on Tuesday night of last week escaped from Georgetown jail by burning a hole in the floor. On Thursday night they broke into two storee in Snow Hill, which they robbed of revolvers amunition and two bicycles. At the grocery store they got something to eat and a small sum of money.

They then crossed the river and went down the Somerset side with the intention of getting into Virginia Nearing Pocomoke City they hid during the day in the woods, but being hungry they determined after night to so into the town. Hiding their wheels in a thicket, they came out in the road and were going toward the bridge when they met a gentleman in a buggy, of whom they inquired the way to Princess Anne. He directed them and they started up the road. Knowing the sheriff was on the lookout for two men the gentleman drove on down the road and turned around and went back to town and notified the officer of his suspicions. Getting his deputy they drove back and up the road, and soon passed the men who had doubled on their course and were going toward Pocomoke.

After crossing the bridge the Sheriff and his men alighted and getting close enough to the men commanded them to halt. Their answer was three pistol shots. The officers then fired and the robbers returnig second volley as the negro pitched forward on his face. Hill endeavored to jump into the river but was caugtht at the rail before he escaped.

Hudson was found to be very badly wounded and was removed to the town prison where a physician gave medical attention. Hill was lodged in Snow Hill jail. The prisoners stated that it was their intention to try to get away by train in the night after waylaying and robbing the man whom they met. Hudson is an old offended, who has several times tried to shoot and stab the officers, and has erved several years in the penitentiary. Both men will be tried for the Snow Hill robbery befor the Delawure authorities can get a chance.

Almost A Miracle.

One of the most startling changes ever seen in any man, according to W. B. Holsclaw, Clarendon, Tex., was effected years ago in his brother. "He had such a dreadful cough," he writes, "that all our family thought he was going into consumption, but he began to use Dr. King's New Discovery, and was completely cured by ten bottles. Now he is sound and well and weighs 218 pounds. For many years our family has used this wonderful remedy for Coughs and Colds with excellent results." It's quick, safe, reliable and guaranteed. Price 50 cents and $1.00. Trial bottle free at all druggists.

Compliments Maryland Towns.

It is a great gratification to know that never in Maryland's history did its towns look as lovely as they do this spring. Reports from all of them show that they are cleaner and prettier than at any time in their existence.

The usual spring view of a Maryland town from afar is a beautiful bunch of green through which are stuck sundry steeples and elevations, including that recent and most valuable acquisition, the water tower. The Maryland town people believe in shade. They like flowers. They love trees. They revel in streets that present vistas. And the kindly soil helps them in their plans. We come nearer, an we see a wonderful improvement in the appearance of the towns. Not many years ago there was a general widness that spoke more for nature's bounty than for man's industry, but of late years the people have been at work. They have gone to nature and formed a partnership in the flower and vegetable business, and the consequence is newness and a better condition all around and the architecture has changed, and changed for the better. The houses are larger, are more complete, and finer in every way.

Of course, there are old fellows who sit on the dry goods boxes and speak of the good old times. But the good old times are nothing in comparsion with the good new times. The Maryland towns today are proofs of this fact. They contain more of beauty, more of comfort, more of happiness and more of entertainment and prosperity than they ever did.—Baltimore American.

PRESIDENT TAFT RESENTS INSULTS

Attacks of Theodore Roosevelt Full of Falsehoods.

PATIENCE IS EXHAUSTED.

Misrepresentation, Vilification, Abuse and Assaults of the Rough Riding Colonel Will Not Longer Be Tolerated—Former President Would Wreck the Party.

After enduring with infinite patience not only because of the dignity of the high office which he holds, but also because of the personal friendship which he has enjoyed and had hoped to maintain with former President Theodore Roosevelt, President William H. Taft has finally been forced to resent the misrepresentations of his actual position on public issues, the untruths which have been uttered with respect to his official actions and to the conduct of this campaign and attacks upon him which not infrequently involved his personal honor as a man as well as his integrity as president of the United States.

The president and his campaign managers have sought throughout this campaign by a dignified and fair course of conduct to maintain the Republican party as a militant power for good in the land, with a view to another triumphant victory at the polls in November.

On the contrary, Theodore Roosevelt and his friends and backers have conducted an organized campaign to wreck the Republican party, not only by engendering personal animosities by attacks on individual leaders of the party in various states, but by offering and supporting a national platform which is rank socialism. As a result of this situation Director William B. McKinley of the national Taft bureau issued the following statement to the public on April 14:

"The outcome of the Pennsylvania primaries is plainly indicative of the fact that national issues are playing only a small part in some states in the campaign for the Republican nomination for president.

"Instead of constructive statesmanship being put forth in an effort to solve the problems before the country and as a bid for votes on the ground of merit, a nation wide campaign of willful and malicious misrepresentation, vilification and assault on the president of the United States has been substituted. Such a campaign, amounting in fact to a conspiracy, not only to humiliate the president personally but to commit the Republican party to rank socialism, has been countenanced and conducted by former President Theodore Roosevelt.

"The time has arrived to call a halt on such proceedings.

"President Taft, always mindful of the decencies of human conduct, believing that friendship is a sacred thing and that, like truth, it should be maintained even at a personal sacrifice, and also believing that the American people expect the occupant of the highest office in the gift of the nation, as well as those who have formerly occupied it, to respect the dignity of that office, has during the course of this campaign patiently submitted to misrepresentation, vilification and insult without reply.

"The result is that his opponent has thrown all restraint to the winds. Senator Joseph M. Dixon, the national campaign manager of former President Roosevelt, has been permitted, without rebuke from his candidate to insult the president of the United States. He has not only been permitted to charge the president with being 'a receiver of stolen goods,' without protest, but former President Roosevelt has repeated the charge on the stump.

"The time has now come when the American people will no longer sit idly by and see this unfair and malicious persecution and vilification continued by a man and by the friends of a man who has already served two terms in the White House by the votes of the Republican party and who now, not only in violation of the unwritten law of the republic, but in violation of his own solemn promise to the nation, voluntarily given on the night of Nov. 8, 1904, is seeking a third term on a national platform so unrepublican in nature that he dare not discuss it himself, as is shown by his recent speeches in Illinois, Pennsylvania and New Hampshire.

"The fact that this candidate is now claiming to wear the mantle of Abraham Lincoln is evidence that the acme of demagogism in this country has been reached.

"Those states which have yet to elect delegates to the Republican national convention in Chicago might just as well realize now that the republic as well as the Republican party has been placed in jeopardy by the issues raised by Theodore Roosevelt. They must realize that the unwritten law of the republic that no man shall be presidents three terms is an insurmountable obstacle to the success of any party in any national election in this country. They must realize that the proposal of the recall of judges and of judicial decisions is not only unrepublican, but rank socialism. The

continued on eighth page.

NOTICE

—TO—

Merchants, Traders And Others

ALL PERSONS AND BODIES CORporate or politic in Caroline county who are or shall be exercising or pursuing any business, or shall be doing any act or thing, or shall be in the occupation of any house or place for any purpose for which a license is made necessary by the laws of Maryland, are hereby warned to obtain a license or renew the same before the

FIRST DAY OF MAY NEXT,

under the penalty imposed by said laws for the infraction thereof.

Those interested are notified of the following requirements of the License Laws:

TRADERS' LICENSES.—The amount to be paid by traders for license (the amount of stock at the principal season of sale to be given under oath) is as follows:

If the applicant's stock in trade does not exceed $1000			$12 60
If over	1000 and not over	$1500	15 60
"	1500 "	2500	18 60
"	2500 "	4000	22 60
"	4000 "	6000	30 60
"	6000 "	8000	40 60
"	8000 "	10000	50 60
"	10000 "	15000	60 60
"	15000 "	20000	80 60
"	20000 "	30000	100 60
"	30000 "	40000	125 60
"	40000		150 60

Femalas vending millinery and other small articles of merchandise, whose stock does not at any time during the year exceed five hundred dollars, shall be entitled to a license on paying $6.60, but if stock exceeds five hundred dollars shall pay the some rates as other persons, the amount of stock in trade to be ascertained by oath, as in other classes.

The applicant must either make oath as heretofore, before the Clerk of the Circuit Court for the county where he is engaged in business, of the amount of goods kept on hand at the principal season of sale, or the oath may be administered by a justice of the peace when a person wanting a license applies through an agent.

Persons may sell salt to cure fish in March, April and May without license.

HAWKERS AND PEDDLERS must renew their license on or before the first day of May, as other traders. These rates are as follows:

To travel on foot,	$100 00
With one horse and wagon,	$200 00
With two horses and wagon,	$300 00

BROKERS—Any person who shall make it his business to deal in any manner, of his own account or for others, in the purchase or sale of stocks, bills, notes, bank notes or other obligations, shall be deemed and taken to be a broker. The rates are as follows:

Stock broker,	$75 00
Real Estate broker,	25 00
Merchandise, for each individual or member of firm,	75 60
Bill broker,	50 00
Insurance broker (granted by Insurance Commissioner),	101 00
Exchange broker,	100 00
EXHIBITION—Circus,	$30 00
Manageries,	15 00

LICENSES TO OWNERS AND KEEPERS OF STALLIONS AND JACKS.

The owner and keeper of every Stallion or Jack shall, before being permitted to stand or station such animal, pay to the Clerk of the Circuit Court of some one of the counties of this State the highest sum which he intends to ask or receive for the season for one mare, and the receipt of the said Clerk, with the seal of his court attached thereto, for said sum shall be the license for stationing or standing such Stallion or Jack for one year from the date thereof; provided that in no case shall the sum directed to be paid by this section for license be less than $10, and that every Stallion or Jack upon which the said tax is paid shall be exempt from all other tax.

ESPECIAL ATTENTION OF OWNERS OF STALLIONS IS CALLED TO THE ACT OF 1892, CHAPTER 419, SECTIONS 1 AND 2 WHICH READ AS FOLLOWS:

SECTION 1. Be it enacted by the General Assembly of Maryland, That every owner or agent who may have the custody or control of any stallion, who shall charge a fee for the services of such stallion, shall, before advertising or offering such services to the public for any fee, reward or compersation, file with the Clerk of the Circuit Court of the county in which such owner or owners, agent or agents reside, or in which such stallion shall be kept for service, or if such services shall be offered in the city of Baltimore, then with the Clerk of the Court of Common Pleas, a written statement giving the name, age, pedigree and record, if it is known, and if not known then that the same is not known, the description, terms and conditions upon which such stallions will serve. Upon filing such statement the Clerk of the Circuit Court for the county; or for the Court of Common Pleas of Baltimore, as the case may be, shall issue a certificate or license to the owner or owners, agent or agents having the custody and control of such stallion, that such statement has been filed in his office; they shall then post a written or printed copy of the statement so filed with such clerk in a conspicuous place in each locality in which said stallion shall be kept for service.

SEC. 2. Every owner or agent who shall proclaim or publish a false or fraudulent pedigree or record or statement of any kind regarding any stallion, or shall neglect or refuse to comply with the provisions of section one of this act shall forfeit all fees for services of such stallion, and the person or persons who may be deceived or defrauded by such false or fraudulent pedigree or record or statement may sue and recover in any court of competent jurisdiction such damage as may be shown to have been sustained by reason of such false and fraudulent representations.

ALCENUS E. COOPER.
Sheriff of Caroline county.

©Maryland State Archives, msa_sc2929_scm3539-0111.jpg