ENOCH PRATT
BALTO.
FREE LIBRARY

AMERICAN UNION

Vol. 58. No. 38 | DENTON, MARYLAND, THURSDAY, MAY 1, 1913 | $1.00 Per Year

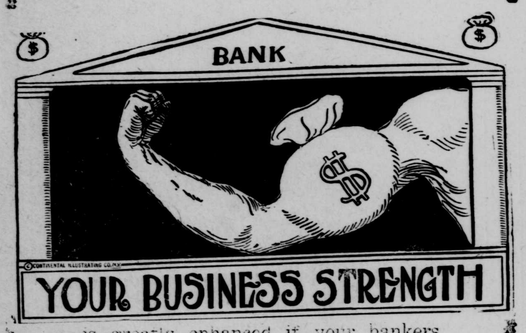

YOUR BUSINESS STRENGTH

is greatly enhanced if your bankers are students of local conditions. Our officers keep in close touch with all the interests and requirements of this community. We strive to help our depositors in business by lending every possible financial assistance consistent with conservative banking. We can be of benefit to each other. Won't you pay us a visit?

Modern Banking In All Its Branches

The Peoples National Bank,
DENTON, MD.
ALBERT G. TOWERS, Prest. T. F. JOHNSON, Cashier.

DENTON Cash Bargain House
Sixth St. near Depot. DENTON, MD.

We carry a complete and up-to-date line of merchandise, pleasing to the buying public, including

MEN'S, YOUTHS' AND BOYS' CLOTHING; MEN'S, WOMEN'S AND CHILDREN'S UNDERWEAR; SHOES, FELTS, GUM BOOTS, RUBBERS, ARCTICS; HOSIERY, HATS, CAPS, &c.

Muslins, Sheetings, Tickings, Prints, Percales, Damasks, Lace Embroidery, Burchings, etc. Umbrellas.

Tinware, Queensware and Glassware. Also a fine line of Groceries at prices pleasing to the buying public.

Marketable Produce taken in exchange for goods

Soliciting a liberal share patronage, and wishing you a prosperous New Year, I am yours for business,

J. H. BEER, Proprietor,
Phone 90. DENTON, MD.

J. Virgil Moore,
Under- and Em-
taker balmer
DENTON, MARYLAND
We use the Arterial System of Embalming, and all the latest underta king appliances. Phone calls answered at all hours, day or night. **Phone No. 39.** No Extra charge for Lady Assistant.

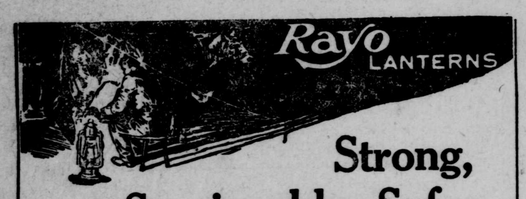

Strong, Serviceable, Safe.

THE most reliable lantern for farm use is the RAYO. It is made of the best materials, so that it is strong and durable without being heavy and awkward.

It gives a clear, strong light. Is easy to light and rewick. It won't blow out, won't leak, and won't smoke. It is an expert-made lantern. Made in various styles and sizes. There is a RAYO for every requirement.

At Dealers Everywhere
STANDARD OIL COMPANY
(Incorporated in New Jersey)
Newark, N. J. Baltimore, Md.

Children Cry FOR FLETCHER'S CASTORIA | Children Cry FOR FLETCHER'S CASTORIA

NEW J. P. MORGAN & CO. BANK BUILDING

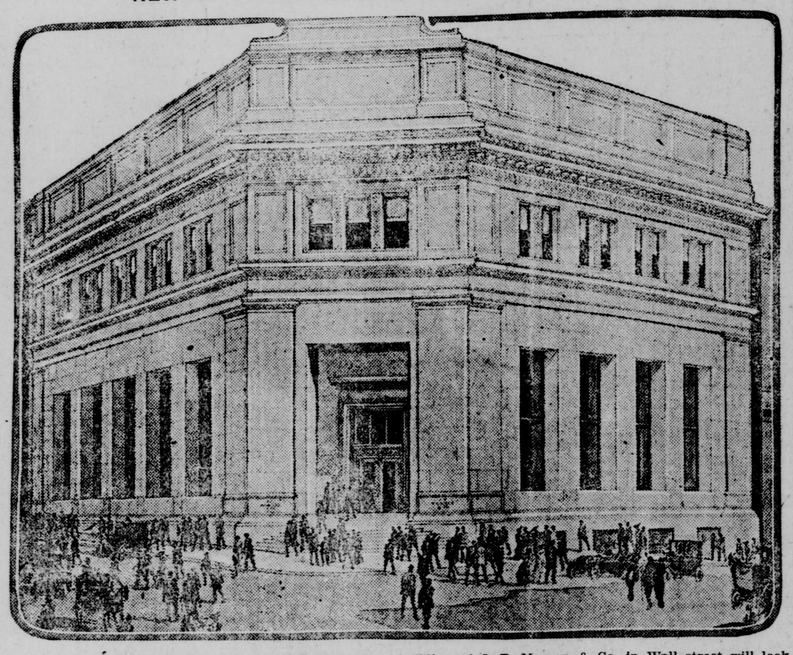

Our illustration shows how the new four-story bank building of J. P. Morgan & Co. in Wall street will look when completed. It will cost $1,200,000. The walls will be of Tennessee marble three feet thick, and on the roof will be a garden of palms and shrubs.

JUST THE WAY OF A BOY

Most Mothers Have Had Some Such Experience as Is Portrayed Here by "Bob" Burdette.

You send your boy on an errand. There are three women in the parlor. You have waited as long as you can, in all courtesy, for them to go. They have developed alarming symptoms of staying to tea. And you know there aren't half enough strawberries to go round. It is only a three minutes' walk to the grocery, however, and Tom sets off like a rocket, and you are so pleased with his celerity and ready good nature that you want to run after him and kiss him. He is a long time, however. Ten minutes become fifteen, fifteen grow into twenty, the twenty swell into half an hour, and your guests exchange very significant glances as the half becomes three-quarters. Your boy returns at last. Apprehension in his downcast eyes, humility in his laggard step, penitence in the appealing slouch of his battered hat, and a pound and a half of shingle nails in his hands.

"Mother," he says, "what was it you told me to get besides the nails?"

And while you are counting your scanty store of berries to make them go round without a fraction, you hear Tom out in the back yard, whistling and hammering away, building a dog house with the nails you never told him to get.—From Robert J. Burdette's "Rise and Fall of the Mustache."

QUITE PROBABLY HE WOULD

Little One's Answer to Teacher's Question Really Not Such a Great Deal Out of the Way.

During a moment of relaxation Senator Warren of Wyoming told of the attempt of a school teacher to explain the functions of an American consulate.

For several minutes the teacher worked untiringly, the senator said, but the youngsters were slow in grasping the subject. Finally she tried a new tack.

"Suppose," she remarked, "that somebody took a man up in an aeroplane and after a wild, exciting flght of several days, dropped him thousands of miles from home in a foreign country, what place would he seek first of all?"

"I know, Miss Mary! I know now!" cried one of the small pupils, violently wriggling his upraised hand.

"Well, Harry," encouragingly said the teacher, "what place would he seek?"

"The hospital, Miss Mary," was the prompt reply of the happy little Harry.

CHINESE REPUBLICANISM.

Although the practice of making plaintiff and defendant kneel down before the judge in the course of a lawsuit and the application of corporal punishment to extract confessions from the suspected offender have been prohibited by law, still in some rural districts and cities the authorities of the court have not yet completely abandoned these practices. President Yuan, wishing the authorities to respect the rights of the people and thereby to show them the real significance of a republican form of government, has telegraphed instructions to the Tutuhs to investigate the practice of the local courts. —Peking Daily News.

CHINESE PAPER MONEY.

Paper money is said to have had its origin in China in the year 806, when the government issued it to relieve a financial stringency, receiving coin in return, which enabled it to pay off outstanding obligations. In the museum of St. John's college in Shanghai is a paper bill worth 1,000 cash, the equivalent of 50 cents, American money, which was issued by the first Ming emperor (Hung-wo, A. D. 1368-1399). It is nearly two feet long and one foot wide, printed on mulberry bark paper, and is a dark slate color.—Argonaut.

THE REASON.

Mother (reprovingly)—When I was young girls never thought of doing the things they do today.

Daughter—Well, that's why they didn't do them.—Pittsburgh Post.

LOGICAL RESULT.

"Binks, who failed at ballooning, was very caustic about Jinks' aviation trial."

"Naturally; it was a soar sight to him."

MEASLES.

Measles, which is causing anxiety to the authorities and pain to the students of Osborne college, is an ailment that has been sadly misjudged. For centuries—it is mentioned in Arabian writings as early as the tenth century—it was regarded (and treated) as a variety of smallpox, and when that fallacy was discovered it was generally confounded with scarlet fever. No race of the earth is immune from measles, for though some countries enjoy long periods of immunity the introduction of a single case is enough to cause an outbreak. In 1848, for instance, three-quarters of the population of the Faroe islands were infected from one case, and an even severer outbreak occurred in Fiji in 1875.—London Chronicle.

SILENCED.

"I see the women are going to wear mediaeval costumes in that suffragette parade," remarked Mr. Wombat, pleasantly. "What are you going to wear, my dear?"

"My mediaeval hat," said Mrs. Wombat, significantly.

And there were no further remarks.—Kansas City Journal.

BOSS, BUT—

"But you are boss in your own house, aren't you?"

"You bet I am."

"Well, then, if she ain't doin' like you want her to do call her down good and hard."

"I would, but the last time I went to work with a black eye and a swollen lip everyone gave me the hooray."

Traced to Prison.

William B. Allen, a son of Minos Allen, of Northwest Fork hundred in Kent county Del., whose strange disappearance last September caused an investigation by the state authorities, has at last been found, but unfortunately under circumstances that have caused his parents considerably more sorrow than if he had been found dead.

Young Allen, at the time of his disappearance, was running a small truck farm near Bridgeville, and was considered one of the most thrifty farmers in that section. He suddenly left on Saturday afternoon wearing his working clothes and with very little money. He is known to have met Earl Dean of Seaford, and with him went to Seaford the same night. While there they began drinking and Allen disappeared. A few days ago a man was murdered in New Haven, Conn. Suspicion pointed to a young man who had been seen drinking with the dead one a short time before. Upon an attempt on the part of a detective to make the arrest, the young man under suspicion drew a revolver fired point blank at the detective, seriously injuring him. He was finally arrested and after being thoroughly sweated by the New Haven police is said to have broken down and made a confession.

According to statements given out by the New Haven police, the young man under arrest is William B. Allen. He was at first charged with shooting Detective Lawler with intent to kill, and later, an additional charge of murder was also placed against him.

Allen's statement is that he and the stranger were drinking together and that they left the saloon in company with several others. A short distance away, Allen playfully pointed a revolver at the stranger. The instant the unknown man saw the revolver he made a grab for the weapon and his fingers closed over those of Allen, causing the weapon to explode the cartridge. The stranger fell dead and Allen and his comrades fled. The police say, however, that Allen and the stranger had a dispute over some money, and that after the shooting Allen attempted to hide the body in a clump of bushes nearby until he had a chance to make his escape.

While the detective who was shot by young Allen is seriously injured, it is thought he will recover.

Drive Sick Headaches Away

Sick headaches, sour gassy stomach, indigestion, biliousness disappear quickly after you take Dr. King's New Life Pills. They purify the blood and put new life and vigor in the system. Try them and you will be well satisfied. Every pill helps, every box guaranteed. Price 25c. Recommed by All Druggists.

The Largest Magazine in the World.

TODAY'S MAGAZINE is the largest and best edited magazine published at 50c per year. Five cents per copy at all newsdealers. Every lady who appreciates a good magazine should send for a free sample copy and premium catalog. Address, Today's Magazine, Canton, Ohio.

Do You Go To Church?

Or, even if you do not go as often as you should, are you at least interested in Progress and Better Things?

Do you want help make this world better?

Would you like to help make your own community a better place in which to live both for you and for your children?

Do you not believe that the same Christianity that has blazed the way for civilization offers the most effective way of coping with the big, vital problems of the day?

Are not such problems as Capital and Labor, Child Slavery, Prison Reform, Vice and Liquor all soluble in the crucible of Christianity?

If you believe these things—and if you are truly interested—would you be willing to spend fifty cents for a copy of The Baltimore News each Saturday for a year, which contains a two-page church section, including a big half-page Religious advertisement, in which the Church and its relation to these problems are brought forth in a most interesting, instructive and logical way each week?

This Religious Advertising Campaign in The Baltimore News has attracted world-wide attention. The same plan has been adopted in three other cities. Scores of other communities have plans for similar campaigns.

In Baltimore this Religious Advertising Campaign is the talk of the city.

By special arrangement with The News, you will be able to have the Saturday edition sent you at a cost of only 50 cents a year. Do not delay. Send 50 cents to the Circulation Department of The Baltimore News, Baltimore, Md., today!

If you go to church, or even if you do not go, but are interested in Progress and Better Things—do not miss another Saturday issue of The Baltimore News. SEND FIFTY CENTS TODAY.

—This advertising is authorized and paid for in the interest of the federated work of the Churches of Baltimore.

VOTES FOR WOMEN

Mean Votes for the Home.

Government, through the Public School system controls the education of children.

Government, through the Health Department, controls contagious diseases and regulates the purity of food, milk and water supplies.

Government is responsible for all the sanitary and moral environment of the Home *including* the control of the Liquor Traffic and the regulation of illegal Houses of Vice.

These are questions of vital importance to "woman in her sphere" as home-maker.

Maryland Suffragists believe that "Home *is* Woman's Sphere" and because Government *has* entered Woman's Sphere, we believe that woman, by casting a vote should participate in government.

The Anti-Suffragists say "but women are represented at the polls by their men folks."

We say, one man can legally cast but one vote, therefore a voter can only represent himself.

As it is the *number* of votes cast which decides questions, *not the opinions* one vote represents, we believe women should be given the right to express their own opinions at the place where opinions count—the polling booth.

The majority of men are just and recognizing the righteousness and justice of our claims, they are extending the franchise to women throughout the civilized world.

In the United States the men in all but twelve states have given women some form of suffrage and the testimony based on actual experience in these states is overwhelmingly in favor of votes for women.

Published by the Just Government League of Maryland. Headquarters, 817 N. Charles St., Baltimore.

WE WILL MAIL YOU $1
for each full set of False Teeth or 50c for ½ set. Partial sets in proportion. Highest cash prices paid for Old Gold, Silver, Platinum, Diamonds and Jewelry. Send what you have today.
PHILA. SMELTING & REFINING COMPANY
ESTABLISHED 20 YEARS
823 CHESTNUT ST., PHILADELPHIA, PA.
KEEP ADDRESS FOR FUTURE REFERENCE.

White Muscovy Ducks.

Eggs $1.00 per Dozen

White Muscovy Ducks are best for table use. They are large and dress away but very little. The flesh has flavor equal to wild duck. They are becoming very popular. Are easy to raise and, unlike other varieties, make no noise. They are good layers and splendid setters. Drakes weigh from 12 to 15 pounds, according to age. It takes five weeks to hatch white muscovy duck eggs. They require about half the amount of feed as other varieties of ducks. Will thrive well in small enclosures and need but little water. Give them a trial.

W. J. BLACKISTON,
3-13,'13] Denton, Md.

Children Cry FOR FLETCHER'S CASTORIA

The Fellows Grand Opera Company

AT THE 1913 CHAUTAUQUA.

The leading spirit of the company is Harry Fellows, possessor of a great lyrical tenor voice. With Gadski, Sara Anderson, William H. Snerwood, the Brooklyn Apollo Club, the Chicago Symphony Orchestra, as elsewhere, this big unconventional artist is recognized enthusiastically. As soloist, he toured the country with the violin virtuoso, Miss Leonora Jackson, who almost out-played the Hamelin piper. However, Mr. Fellows is too much of an actor to have stopped short of anything less than Grand Opera. With the talented little pianist, Miss Marguerite Fellows, and three artists scarcely less dramatic than himself, he presents heart snatches from the great operas, classic and modern. For splendid costume-work, alert and responsive acting, and thrilling songs, hear the Fellows Company at Chautauqua this summer!

Better Than Spanking

Spanking will not cure children of wetting the bed, because it is not a habit but a dangerous disease. The C. H. Rowan Drug Co., Dept. 2525, Chicago, Ill., have discovered a strictly harmless remedy for this distressing disease and to make known its merits they will send a 50c package securely wrapped and prepaid Absolutely Free to any reader of The UNION. This remedy also cures frequent desire to urinate and inability to control urine during the night or day in old or young. The C. H. Rowan Drug Co., is an Old Reliable House, write to day for the free medicine. Cure the affiicted members of your family, then tell your neighbors and friends about this remedy.

White Paper From Black.

The paper of old newspapers and old books is used over again to make cardboard and coarse wrapping paper. It is difficult, however, to produce white paper from waste printed paper. Various attempts have been made to disolve the oily or resinous part of the printing ink with solutions of soap, petroleum, caustic sodas, and so forth, in order to wash away the black pigment atterward. An American inventor has recently discovered a process for removing the ink pigment by treating the printed paper with boiling solutions of borax. A writer in "Cosmos" expresses the hope that this discovery may act as a check on the rapid deforestation of this country, and avert a condition that has threatened to cause a crisis in the paper industry.

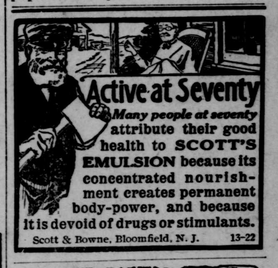

Many people at seventy attribute their good health to SCOTT'S EMULSION because its concentrated nourishment creates permanent body-power, and because it is devoid of drugs or stimulants.
Scott & Bowne, Bloomfield, N. J. 13-22

CHAUTAUQUA WEEK
A Summer Festival
INFORMATION
INSPIRATION
ENTERTAINMENT
31 EVENTS $2.00
Buy a Season Ticket
Denton, Md. June 2 to 8, 1913

Ask your friends to subscribe.

©Maryland State Archives, msa_sc2929_scm3540-0111.jpg