AMERICAN UNION

Vol. 63. No. 24. DENTON, MARYLAND, THURSDAY, APRIL 3, 1919. $1.00 Per Year

Efficiency vs. Deficiency

JONES thought he would be his own banker, and so paid all his bills in cash. Result: Confusion, as he had no complete record of payments already made. BROWN was wiser and opened a check account at the leading bank of his town. Result: Complete system, perfect order, and conservation of Brown's peace of mind. Who will you emulate, Jones or Brown?

Better be safe, open an account like Brown did—at this bank.

The Peoples National Bank,
DENTON, MD.
H. T. NUTTLE, President. T. F. JOHNSON, Cashier.

F. J. Wright F. J. Wright
DENTON, MARYLAND

School Supplies—Pens, Pencils, Erasers, Ink, Tablets, Books.
Watches, Clocks—Chime and Alarm.

Kodaks and Supplies

Jewelry,
Fine Cut Glass,
and China Ware

Let us fit you with glasses that will give you the best satisfaction.

F. J. WRIGHT
Jeweler and Optometrist
Denton, Maryland

ROWLAND'S
TURKISH BATH
Equitable Building
Calvert & Fayette Sts. BALTIMORE
NEVER CLOSED
S. K. SIMPSON, Chiropodist — MASSAGE
[4-3,1y

DR. W. A. SMITH,
DENTIST
DENTON, MARYLAND.

Dentistry in all its branches at prices that for workmanship and quality of material, cannot be equaled in the city or elsewhere.

Artificial Teeth.—Some want quality, others quantity We can furnish teeth at any price

OPEN DAILY FROM 8 A. M. TO 5 PM

Appointments by mail or telephone.
Telephone No. 34.

Dudley & Carpenter
—GENERAL—
Commission Merchants
125 Light Street
BALTIMORE, MD.
4-3,1y]

HE AMERICAN UNION is still $1.

The Denton National Bank
Denton, Md.

SAVING a dollar and investing it shows more patriotism than singing the Star Spangled Banner. It is serving the country, by increasing its capital and promoting its thrift.

Saving promotes character; makes better citizenship; increases the general happiness. Whether your income is little or big, SAVE.

Make a resolution NOW to start your Savings Account, and come at once to The

Denton National Bank

Our Up-to-Date Savings Department pays you

4 Per Cent.

computed quarterly, on your money. We solicit your banking business.

HARVEY L. COOPER,
President.

HENRY R. LEWIS J. OWEN KNOTTS
LEWIS & KNOTTS
Attorneys-at-Law
Court House Square DENTON, MD.
General practice of Law and Collections

Uncle Sam Sets a Good Example

VIEW OF U. S. CAPITOL DURING PAINTING.

The dome of the United States Capitol at Washington is kept in excellent condition by painting it every few years. For this work forty painters are steadily employed for three months' time. Over five thousand gallons of paint are required for one coat. The reason for painting the Capitol dome at regular intervals is to prevent disintegration of metallic surface.

THE COSMETIC OF THE INANIMATE.

¶I am the saver of surfaces.
¶I am the world-old preserver.
¶Noah knew me, for he pitched the ark within and without.
¶The Pharaohs sought me as an adornment for their tombs—their mummies endure because I conserve.
¶I am the woad of the ancient Britons: their blue battle hue.
¶Because of me the treasures of the Sistine Chapel defy effacement.
¶I am the keeper of the antique.
¶I am the servant of progress.
¶Columbus found me bedecking the savages who watched him plant Ferdinand's banner on the shores of New Spain; and the very sails of his caravels resisted the elements of the West through my aid.
¶The pioneers westward wending their way daubed the prairie schooners with my protection.
¶I am the royal robes of civilization's monarchs, Steel and Lumber.
¶The taut wings of the airplane gleam under my protective veneer.
¶The sullen dreadnaught and the homing transport plow the seas impervious to corrosion because of me.
¶I waterproofed your agents of destruction, the bullet and the shell.
¶Then I drew the mercy of my concealing camouflage over your hospitals.
¶I glisten on the homes, and on the barns, and on the cement surfaces.
¶Where life is, I am alive.
¶Where death and decay set in my absence hastens them.
¶And my mission is to preserve.
¶Saver of Surface. I am PAINT!

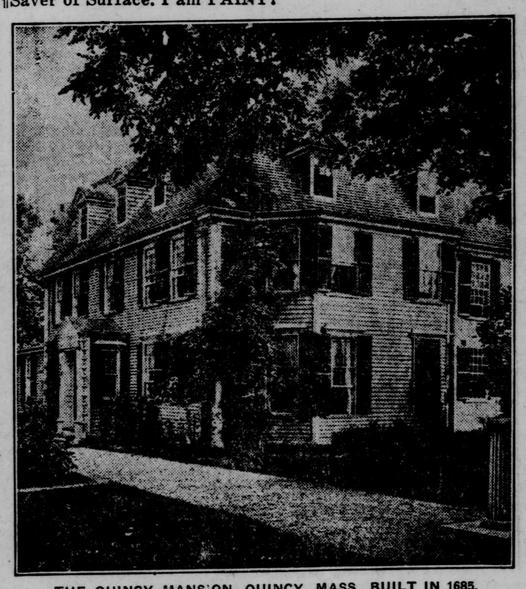

THE QUINCY MANSION, QUINCY, MASS., BUILT IN 1685.

America's classic example of a clapboard building preserved for over two hundred years by careful and frequent painting. It has secret panels, chimney staircase and hiding places, said to have been used by smugglers. Later the home of great statesmen and of the famous belle, Dorothy Quincy.

SAVE THE SURFACE.

Save the surface and you save all. Disintegration and decay are conditions which usually start at the surface of any material. Protection against deterioration or rot of substances, therefore, should begin with care of the exterior. Provided a material does not carry within itself the element of sure decay, proper surface protection will undoubtedly lengthen its life.

THE PAINTER'S BEST FRIEND

Of all the many liquid substances which can be used for the binding of paint or dry substances which when dissolved in water are used as vehicles for pigments none fulfills necessary conditions so well as linseed oil, the king of the fixed oil, and, what is of enormous importance, does it as cheaply. It is the painter's best friend because it makes his work satisfactory.

DR. GREENWOOD.

SPECIAL ATTENTION TO THE TREATMENT OF

Liver, Stomach, Skin, Lungs, Heart, Throat, Kidneys, Bowels, Bladder, Rectum, Rheumatism, Goitre, Piles, Blood, and Nervous Diseases of Men, Women and Children.

Stomach Trouble 20 Years.

I have had stomach trouble bad for 20 years, and for the last 7 years hardly knew what it was to be without terrible pains in stomach and head, and also in different parts of body. Was also very nervous, had no appetite, and for the last 3 years I had not been able to work. I took up treatment with Dr. Greenwood, and feel like a new man. The pains have gone, have gained six pounds in a month, can eat good, and I can work as well as I could 20 years ago.
JOHN L. CRYER,
Trappe, Md.

SKIN DISEASE 36 YEARS.

Since I was a boy 12 years of age, which is 36 years ago, I had been badly troubled with a very severe itching skin disease. I had tried all kinds of treatments, and have paid at one time twenty-five dollars a treatment for a certain length of time which I took, and was of the opinion my case was hopeless. Sometime ago I went to Dr. Greenwood, and he got me well, also got me well of a very bad case of stomach and bowel trouble I had for three years.
ALBERT F. HIGNUTT,
R. F. D. 3. Federalsburg, Md.

WAS IN BAD SHAPE.

For 10 years I had Rheumatism working on me and finally got all bent up and crippled up with it and was just about able to work. After taking treatment with Dr. Greenwood I got rid of it and can walk as well any one.
MARK W. COOPER,
R. F. D. 2. Delmar, Del.

RHEUMATISM 20 YEARS.

For 20 years I had Rheumatism bad. After treating with Dr. Greenwood I can say I am feeling fine.
JOHN BAMBARY,
Barclay, Md.

DR. GREENWOOD
Carter Block
Cor. 3rd and Main streets—Second Floor over Farmers and Merchants State Bank
DENTON, MARYLAND
Friday, April 11th
Hours 9.00 a. m. to 8.00 p. m.

PRETTY COLOR COMBINATIONS.

Ground Coat	Stipple Coat	Stencil Color
White	Light Rose	Medium, Light Gray
White	Light Gray	Dull Blue, Gray-Green
White	Light Warm Yellow	Light Cobalt Blue, Neutral
Light Gray	Same Gray, a little darker	Light Drab Gray, Gray-Green or Light Cobalt Blue
Light Gray	Light Blue	Gray, Blue or Light Orange Yellow
Light Gray	Green	Light Gray, Neutral Drab
Ivory	Olive Green	Ivory or Grayish Light Green
Light Colonial Yellow	Light Blue	Neutral Gray, Ivory
Gold Bronze	Dark Green	Light Warm Drab, Medium Olive, Warm Gray, Cream.
Aluminum Bronze	Blue	Delft Blue, Light Ivory, Light Neutral Gray
Ivory	Tan	Brown, Burnt Umber, Cream
Ivory	Dark Brown	Light Tan, Cream, Light Gray Drab

Snaring Snakes.

For sheer, downright danger the work of snake catching in the Australian bush compares very favorably with anything one might imagine. It is also an exceedingly profitable method of earning a livelihood—that is, if you survive.

The snakes are collected for the sake of their venom, a substance that, like radium, is valued by the grain, a pound of it being worth about £500. It is in active demand by chemists and is obtained, as far as Australia is concerned, from only three species of snakes—the death adder, the brown adder and the tiger snake.

The reptiles must be caught uninjured, and it goes without saying that the business demands considerable skill and agility on the part of those following it.

Tiger snakes are the best, for they carry most venom; and they are still numerous in the more remote parts of the seldom-visited interior.

The Goldsboro Bank
Goldsboro, Maryland

Capital	Surplus	Deposits
$12,000.00	$10,000.00	$260,000.00

Learn To Do Without.

"That's easy," some say today who never thought very hard.

It's hard at times, but it gets you somewhere, when coupled up with Saving.

"Doing without" and "Saving money" are a fine team when handled with a steady hand and a cheery word; they'll pull you right to the top of the hill.

Then you'll make two discoveries; one, that you've left the poor-house and the bread line at the bottom of the hill; ahead of you, opportunities that you can grasp with ready money gathered during the steady pull up.

Turn your seed dollar in your pocket into a growing dollar in bank.

The Goldsboro Bank,
Goldsboro, Md.
ROBERT JARRELL, JR., Cashier

Watch This Space
An Advertisement
By The
Caroline County Bank
will soon appear

MICKIE SAYS

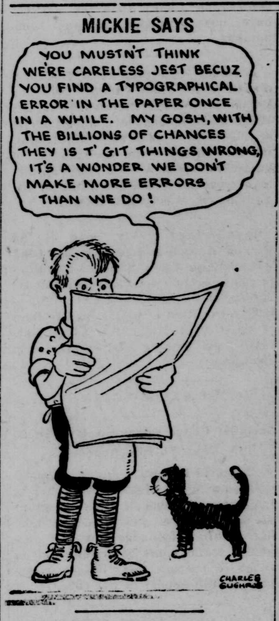

Was Ready for Any Language.

Caleb Cushing, one of the American counsel at Geneva when the Alabama claims were arbitrated, was, according to a recent magazine article, a remarkable linguist. He made his argument before the tribunal in fluent French; he replied in Italian to a question asked in that language, and when Lord Cockburn objected to this, Cushing replied that while French was the official language of the tribunal, he was willing that the argument should be continued in any language that Lord Cockburn might select, not excepting Chinese.

Child's Smile.

In a house on my square there lives a little girl three years old who, every morning at about eight o'clock, when the front doors on the square open and workers come hurrying down their steps, appears at her nursery window, open except in very stormy weather. "Good-by!" she calls to each one, smiling, and waving her small hand, "good-by!"

"Good-by!" we all call back, "good-by!" We smile too and wave a hand to the little girl. Then almost invariably we glance at each other and smile again together. Thus our day begins. Her little smile seems to brighten my class-room, no matter how cloudy the day.

It is no new thing to hear that we do too much for our children, but we are coming to see that the converse is equally true; that the children do much for us, and help us, whether our tasks be great or small, to "go to our labor smiling."

©Maryland State Archives, msa_sc2929_scm3542-0110.jpg