POLITICAL ADVERTISEMENT POLITICAL ADVERTISEMENT

VOTE FOR

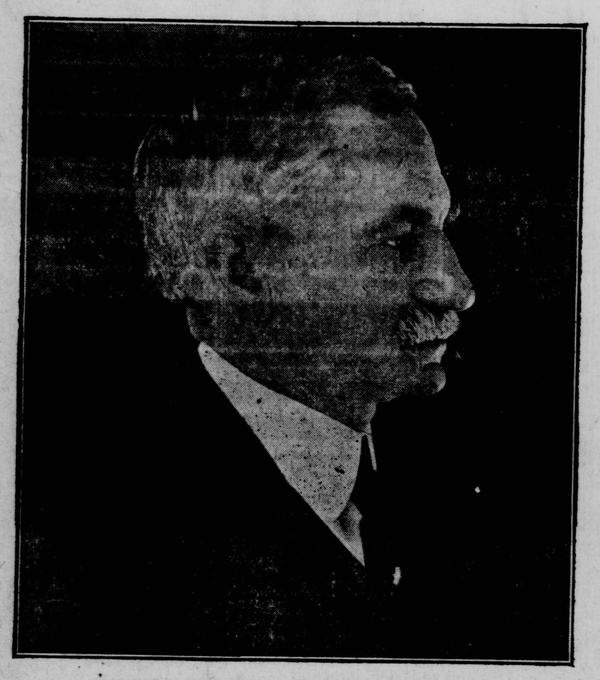

SISK FOR CONGRESS

WHAT MANNER OF MAN DO YOU WANT TO REPRESENT YOU IN CONGRESS?

On September 11th it will be both the duty and privilege of every citizen, man and woman, to express their preference for the kind of man they want to represent them at Washington for the next two years. As free American citizens you will want to vote for a Representative who has the courage to tell you what he stands for, and as self-governing citizens, you will not vote for someone because you are told to do so. Any man who tries to force or coerce another to vote against his convictions, commits a crime against the free institutions of our Government, and if this tendency on the part of political leaders is not checked by the great mass of people, the very foundations of the American Republic will crumble.

Col. Sisk has always stood for the best interests of the people, and has devoted much of his time to the education and uplift of the youth. He taught school three years, completing this period before he was 21 years old; he served in the Maryland legislature when 33 years old; he was school commissioner of Caroline County 14 years; trustee of Maryland State College two years; was a member of the State Board of Agriculture 4 years, and helped to reorganize Maryland State College into the Maryland University. He is now trustee of one of the higher educational institutions of Delaware; in fact much of his time has been cheerfully given to this kind of work. It was largely because of Col. Sisk's deep interest in the men and women of the future, that he lent himself to the present campaign as a candidate for Congress.

Col. Sisk has been a leader in the councils of the State Democratic Party for twenty-five years. In 1920 when his name was being considered as a candidate for Congress the following resolution of endorsement was passed:—

Whereas, At this important period of our national life, with chaotic post-war conditions, and momentous problems to be met and solved, the great need of our country is a Congress that will meet these problems in a spirit of broad statesmanship and apply to their solution up-to-date constructive, businesslike principles; and to the end that the First Congressional District of Maryland may have as its representatives a man qualified to meet the demands of the times, be it

Resolved by the peoples of Caroline County, That they offer for nomination as the Democratic candidate for Congress from the First Congressional District Col. Albert W. Sisk, of Preston.

Col. Sisk is a lifelong resident of this district; a man of broad vision, whose successful career has been devoted to the development and upbuilding of the leading industries of the district. Identified as he is with the financial and industrial life of the District, and with his outstanding ability and fondness for altruistic service, we unhesitatingly endorse him as a candidate who, if elected, will serve the people with advantage and benefit to them and with honor and credit to himself.

He has for many years been a large factor in the business activities of the Eastern Shore, he has assisted in the establishment of two national and two state banks, in the district and for 16 years the president of the bank in his home town. He has also aided in a large way the development of the canning industry, which has added much to the value of our farms, and put hundreds of thousands of dollars in the farmers' pockets. In fact all his business activities are closely identified with the agricultural interests of the people. Himself a large farmer and owner, knows by experience the painful conditions of the farmer today, and would naturally do everything possible to help the farmer and farm life to a better condition.

A VOTE FOR SISK WILL BE A VOTE FOR A REAL REPRESENTATIVE

HILLSBORO

Mrs. Clara Evans of Sudlersville, Miss Ruth Evans, of Wilmington, and Mr. Mark Geiser, of Chestertown, were guests at the home of Mr. W. B. Parks Sunday.

Miss Frances Covill, Philadelphia, is spending her vacation with her parents, Mr. and Mrs. H. R. Covell.

Mr. Thomas R. Seward and family spent Sunday at Tolchester.

Mrs. Sarah Bell, of Chester, Pa., is a guest at the home of her nephew Mr. H. M. Thompson.

Mrs. Emma Lock had as her guests the past week Miss Corinne Greenlee and Captain Buckner of Washington.

The Rev. Mr. . N. Pichard is spending a few days in Salisbury, the guest of his son, Dr. Norris Pilchard.

Mr. and Mrs. James E. Hicks are entertaining their sister, Mrs. Beauchamp and son Mr. Walter Hicks, of Washington.

Horace Duffey of Washington, is the guest of his aunt, Mrs. Charles Jarrell.

Mr. J. R. McSorley, Mrs. McSorley and little son Rowe, Jr., were guests of Mr. and Mrs. Elwood Fleming on Sunday.

Mrs. J. Earl Wothers of Wilmington is the guest at the home of her father-in-law Mr. J. E. Wothers.

Mrs. George B. Stewart hasreturned from a trip to Baltimore and Philadelphia.

Remember your friend's birthday with one of our attractive birthday cards.

LUCKY STRIKE CIGARETTE

IT'S TOASTED

It's toasted. This one extra process gives a delightful quality that can not be duplicated

ONLY BIG 30-CAR CIRCUS TO VISIT EASTERN SHORE

On its 43d annual tour, after covering the principal cities of the eastern states, repeating its established reputation for introducing new special attractions never before exhibited with any circus in this country, giving a high class, clean, meritorious performance, with numerous European and American recognized starts of the circuit profession, a menagerie display of exceptional merit, a street parade of unusual exceulence and splendor, the Walter L. Main circus so impressed the New England cities and was given so much favorable comment by the eastern papers that it was engaged as the special amusement feature by the Connecticut state fair officials, Hartford, Conn., to give three performances daily throughout the fair as an extra added attraction for all visitors.

All the special features, the same as exhibited at Hartford, the big Walter L. Main circus in its entirety, including the recently imported Royal Carrie, the simmy dancing elephant; Joe and LaTena, the twin baby elephants, and only ones ever exhibited in America; the natives from Iceland, known as Johannes Josefesson's Original Iceland Gilma Co., the International Nine Whirlwind Arabs; the Wallett Family of England, expert equestrians, including Miss Rose Wallett, star bareback rider of Europe, Capt. Fred with his educated seals; the performing group of Nubian lions in the steel arena; Miss Clark, "The Flying Meteor" and wire walking sensation of the world, Miss Miacahusa de Ortego, of Brazil, who does every thrilling act ever attempted on the wire during the entire act. All these special attractions are a part of the two hour program produced twice daily and the big menagerie is open to all patrons one hour before each performance.

The big show will be in Denton during the month of September.

VERNON

Miss Sallie Seeders has returned from a visit to Wilmington and New Castle.

Mrs. Lewis Slaughter has returned from a week's visit to Leipsic and Felton.

Mr. and Mrs. R. Wesley Ross were Dover visitors last week; the latter also spent Wednesday as the guest of Mr. and Mrs. R. A. Hopkins.

Mrs. McFarlane has been very ill for a year.

Quite a number attended the Democratic Primary election at Dover and also the Republican meeting at night. R. K. Jones was unanimously re-elected chairman and Mrs. Janet Buckingham of Dover, vice chairman. After the business was transacted, a very pleasant social time was enjoyed by all.

Rev. W. L. Jump has been on a visit to Wilmington.

The writer regrets the death of one of her school mates, E. Frank Melvin, of Frederica, and joins the family and friends in their bereavement.

Mrs. Thomas Clancey who is spending the latter part of the summer at Ross Lane, has visited friends at Denton, Hickman, Harrington, near Felton, Houston and at Seaford.

Elwood Minner had a big sale on Thursday as he expects to remove to a farm near Milford.

The Ladies' Aid met with Mrs. Ralph Jewell for August. Business was transacted and a fine program was rendered. Recitations were given by Mesdames Florence Layton and Alice Ross, after which a collation of delicious fruits was served. The September meeting will be with Mrs. Arthur Layton.

Raymond Simpson daughter and sister, of Washington, have been spending two weeks with Mrs. Margaret Simpson.

Louise Layton has been visiting Ellen and Katharine Coulbourn.

Rev. A. W. Betts recently visited Wilmington.

Mrs. Clarence Taylor and son of Wilmington, are spending a week with Mrs. Masters.

Homer Melvin and sister, Miss Della Mr. and Mrs. Horsey Melvin and Vertie Smith have been guests of Mr. and Mrs. R. A. Hopkins.

DEMOCRATIC PRIMARY BALLOT

(To be printed on white paper)

FOR UNITED STATES SENATOR

VOTE FOR ONE

		First Choice	Second Choice
WILLIAM CABELL BRUCE BALTIMORE CITY	DEMOCRATIC		
DAVID J. LEWIS ALLEGANY COUNTY	DEMOCRATIC		
WILLIAM I. NORRIS BALTIMORE CITY	DEMOCRATIC		

FOR REPRESENTATIVE IN THE SIXTY-EIGHTH CONGRESS OF THE UNITED STATES FROM THE FIRST CONGRESSIONAL DISTRICT OF MARYLAND

VOTE FOR ONE

T. ALAN GOLDSBOROUGH CAROLINE COUNTY	DEMOCRATIC	
ALEXANDER MITCHELL JACKSON WICOMICO COUNTY	DEMOCRATIC	
ALBERT W. SISK CAROLINE COUNTY	DEMOCRATIC	

The above ballot is published in accordance with the Acts of the General Assembly of Maryland.

JOHN K. LYNCH,
WILLIAM T. HIGNUTT,
HARRY B. MASON,
Board of Supervisors of Elections for Caroline County.
C. LESLIE WALLS, Clerk

REPUBLICAN PRIMARY BALLOT

(To be printed on blue paper)

FOR UNITED STATES SENATOR

VOTE FOR ONE

JOSEPH I. FRANCE CECIL COUNTY	REPUBLICAN	
JOHN W. GARRETT BALTIMORE CITY	REPUBLICAN	

The above ballot is published in accordance with the Acts of the General Assembly of Maryland.

JOHN K. LYNCH,
WILLIAM T. HIGNUTT,
HARRY B. MASON,
Board of Supervisors of Elections for Caroline County.
C. LESLIE WALLS, Clerk

Mrs. Clara C. Hart of Philadelphia, has been spending some time with relatives.

David Anderson who has been visiting Richard Collison is spending some time at Dover.

Anstine Stafford is selling out his store goods preparatory to removing to Harrington to open a new store.

Miss Mary Jester, of Philadelphia, has been spending several days with Mrs. Floyd Turner.

Rev. Mr. and Mrs. Simmins, of Philadelphia, and Rev. Mr. and Mrs. Sutcliffe have been dinner guests of Mr. and Mrs. George Cannon.

TUCKAHOE NECK

Our vicinity has recently been visited by people from a distance, some of whom were Ashton Clark, of Louisville, Ky., who spent the summer abroad, sailing from New York June 6, visiting England, France, Germany, Italy, Switzerland, Holland, etc. He returned to New York August 24th and has been visiting his uncle, Wallace Clark.

Mr. and Mrs. Lloyd of Roaring Springs, Pa., visited Mr. and Mrs. Howard Holsinger.

Miss Rena Samis, of Cordova has been visiting her uncle, Mr. Ira Samis.

Hazel Clark returned Sunday from a visit of one week at Blackiston, Del.

Mr. and Mrs. Fred Anstee returned Saturday from a visit of two weeks among friends and relatives in Ontario, Canada.

Helen Higgins is spending some time among relatives in Queenstown.

Mabel Wright has returned from a visit with her sister, Mrs. Ralph Coursey in Baltimore.

Miss Blanche Jackson recently visited Mrs. Anne Anthony at the home of Alonza Mulliken.

Mr. Will Martin, who has been very ill is reported to be improving.

Miss Callahan was quite sick last week, but is better at this writing.

Mr. Ira Samis and family motored with friends from Cordova to Rehoboth Thursday and spent the day very pleasantly there.

Miss Hilda Cade visited Miss Huldah Swan Saturday and Sunday.

Several neighbors of this community enjoyed a successful fishing trip at Oxford last week, among whom were Mr. and Mrs. William Swann, Mr. and Mrs. Howard Holsinger, Mr. and Mrs. Clayton Roe and daughter Ellen, Mr. and Mrs. Philip Downes and Philip Jr., Miss Mildred Downes and Mrs. Wallace Clark.

Miss Mildred Downes has returned to her school in Baltimore county.

William Clark visited Mason Clopper Sunday.

The young men's Sunday School class of Thawley's Sunday School, have postponed their social to be held in Thawley's Grove until Wednesday evening, Sept. 13th. Let's encourage the fellows by a good crowd and a big time. Ice cream, cake and lemonade will be on sale.

The Firemen's Carnival was well patronized by people from Tuckahoe Neck on Saturday evening.

The community club will meet at the home of Mrs. I. H. Samis Thursday afternoon, September 7th.

School opens Monday, September 11th. Vacation days are almost a thing of the past. All things in season, we will enter the school year with a vim.

Job Printing?—The American Union

MEATS, GROCERIES, VEGETABLES

If You Haven't Tried Our

HAMS and PICNIC HAMS.

You Are Missing Something

S. L. YOUNG

Let's Go To MERRYMAN'S

715 Gay Street Denton, Md.

FOR A FINE LINE OF

GROCERIES

SOME BARGAINS

Best Bulk Cocoa, 10 c lb...3 lbs 25c
Good Coffee, per lb 20c
Bulk Peanut Butter, per lb.....16c
Corn, per can 10c
Tea, the best, per lb.....33c
Shredded Cosoanut 25c
Cornstarch, 1 lb box, ...8c
Baking Chocolate, 1-5 lb cake,.....9c

LOTS OF OTHER BARGAINS AT

MERRYMAN'S

GIVE US A CALL

A LONE EXCEPTION

"Somebody is alyaws offering to make you rich."

"That's a fact," said the credulous citizen.

"But did a man ever attempt to make you take cold cash without having a strink tied to his offer?"

"Only once, but after his keeper had called me aside and explained the situation, I handed it back."—Birmingham Age-Herald.

©Maryland State Archives, msa_sc2929_scm3545-0275.jpg