Eastern Shore Notes

The sixth annual meeting of the Sussex County Farm Bureau was held in the Sussex County court house on Tuesdid last, with a splendid representative attendance from more than 12 communities.

The following officers were elected: President, J. D. Thompson, Lewes; vice-president, I. F. Smoot, Seaford; sec'y-treas., Broyn Pepper, Georgetown, assistant sec'y-treas., Helen West, Georgetown.

Executive committee—John Ponder, soy bean marketing; Robert J. Allen, co-operative canning Associations; W. J. Thompson, I. F. Snoot, milk producers associations; Norval Pepper, Elmer Dickerson, Soil Fertility; T. N. Rowlins, Legislature; W. L. McIlvaine, Grange organization; S. E. Staples, cooperative marketing of fruit and vegetables; Mrs. Thomas Moore, Mrs. Annie Thompson, community canning; Mrs. C. A. Covell, food and health; Miss Amanda Walls, arts and craft.

Dean C. A. McCue, of the University of Delaware, gave a very interesting address on "the advantages of cooperative commodity marketing" and explained in detail the purpose of Purnell Bill now pending before congress.

* * *

Final steps in the organization of a Rotary Club for Laurel were taken last Monday night by a group of representative business men, thus making this section a part of Rotary International, which during the past 19 years has established itself for the development of the idea of practical service in more than sixteen hundred cities in twenty eight countries.

* * *

Delmar, Del., Feb. 4—The first banquet of the Business Men's Association of Delmar, was given tonight. The speaker was Josiah Marvel, of Wilmington.

The membership of the association is rapidly increasing and there are already 57 members.

The following committees have been appointed: Social, J. Grayson Elliott, C. H. Truitt, W. B. Stephens and W. W. Whayland; finance, G. L. Long, F. N. Faulkner and Harry Gibson; membership, D. J. Parker, N. L. Hayman, J. W. Krewatch, H. E. Phillips and J. F. Thornington, and publicity, Irving Culver, S. Kerr Slemons, Earl T. Cooper, V. J. Carmine and R. H. Lowe.

* * *

Salisbury, Md., Feb. 4—Originally intended to accomodate about 300 students, the Wicomico High School here with the beginning of the second semester has an enrollment of 590 boys and girls. It is feared that due to the lack of sufficient accommodation, the county board of education may have to resort to half-day schedules for a large portion of the student body.

* * *

Georgetown, Del., Feb. 1—William Ross Ringler, prominent Republican worker of the Seventh Representative district of Sussex county and a member of the county executive committee, is being mentioned for the Fourth Senatorial district, to succeed state Senator Harry Prettyman, of Indian River district, whose term will expire at the next election.

* * *

Milford, Del., Feb. 4—J. Harry Reed, aged 55 was one of the most prominent business men in Sussex county, was instantly killed when his car crashed head-on into a locomotive drawing a passenger train on the Pennsylvania railroad.

The accident happened at Lincoln, three miles north of here, and it is believed that Reed either did not see the train, or that his breaks did not work when he did sight it. Reed's skull was crushed and the auto wrecked. Reed was in the lumber business and operated several sawmills.

* * *

Centreville, Md., Feb. 4—Announcement has been made by the Postoffice Department that a 10-year lease has been signed with Charles H. Kenton for his building on Railroad avenue and that the Centreville Postoffice will be moved there March 1.

Immediately upon the receipt of official notice that the lease had been executed work of remodling the building to conform with Government specifications was begun.

In carrying out the plans of the Postoffice Department, the owner will also make several important changes, not specifically required, in order to provide a postoffice building that will not only be convenient for patrons and officials of the postoffice, but will also be attractive.

The increased business of Centreville made the change necessary.

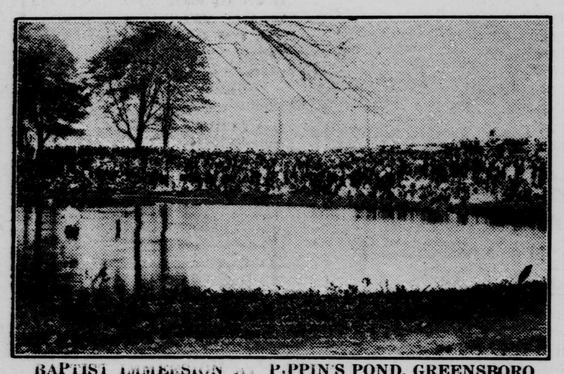

BAPTIST IMMERSION AT PAPPIN'S POND, GREENSBORO

Customer Cooperation

TELEPHONE service consists essentially in providing the facilities for communication.

Reduced to fundamentals, it may be stated thus:—

A is provided with a telephone.

B is provided with a telephone.

C, through wires and mechanism, connects these two telephones.

Satisfaction with the service depends largely on A and B.

From the very beginning their cooperation is imperative. A must call B and B must answer. Doing these things in the way which makes for good service involves:—

1—Such care in asking for the number as one would use in addressing a letter.

2—Such promptness in answering the call as one would give to keeping a personal appointment.

3—Such courtesy as one would show in making or receiving a business or social call.

4—Such clear, correct speech as one would use in the face-to-face transaction of the most important business.

Each subscriber can increase the effectiveness of his telephone communication by such thoughtfulness as he would employ in his daily life.

Bell System

One Policy One System — Universal Service

The Chesapeake and Potomac Telephone Co.

Spectacles repaired on short notice and any broken Lenses duplicated.

F. J. WRIGHT
OPTOMETRIST

J. VIRGIL MOORE,
FUNERAL DIRECTOR
Denton, Md.

The Young Lady Across the Way

The young lady across the way says she's seen several pictures of eminent Egyptologists lately, and they look almost like Americans, and she would have supposed they were a good deal darker.

Superior Formula Given to Treat Garget in Cow

Garget often causes considerable loss in the herd. When an animal is found to be suffering from this trouble she should be milked after the remainder of the herd, as the disease may be carried on the hands. After milking, the hands should be washed with a good disinfectant. Milk from the diseased quarters should not be milked on the floor, but into a pail and disposed of. cows suffering from it may be treated with the following mixture, recommended by the Purdue university dairy department.

Mix eight ounces of vaseline, eight ounces of wool fat, two fluid ounces belladonna, two fluid ounces extract poke root; warm and mix. Massage udder thoroughly. Feed one tablespoonful of powdered poke root and one tablespoonful of saltpeter three feeds, stop three feeds and continue again if necessary. Diseased cows should be isolated from the rest of the herd.

REV. MELVIN G. MORRIS

The founder of the Greensboro Baptist church which will be dedicated. Sunday, February 10th. He first held revival services, building a big tabernacle and now has completed a $40,000 prmanent structure.

Wisdom

Reading maketh a full man; conference, a ready man; and writing, an exact man.—Francis Bacon.

The world that we are living in,
Is mighty hard to beat,
We get a thorn with every rose,
But aren't the roses sweet?

AVOID CHIMNEY FIRES

During the winter months precautions should be used to avoid chimney fires. Many of these fires are harmless so far as being of a damaging nature, while other cause great loss.

Every family uses white or Irish potatoes. If the parings or skins from these potatoes will be burned each time in the stove or furnace, the soot will not gather in the chimney, thus eliminating any danger from a "chimney" fire

A Rat That Didn't Smell After Being Dead for Three Months

"I swear it was dead three months," writes Mr. J. Sykes (N. J.). "I saw this rat every day: put some Rat-Snap behind a barrel. Months afterwards, my wife looked behind the barrel. There it was—dead." Rat-Snap rids in three sizes for 35c, 65c, $1.25. Sold and guaranteed by

NUTTLE HARDWARE CO.
DENTON DRUG CO.

FIRST-CLASS SQUARE BERRY CUPS
BERRY CRATES
Trays : Boxes : Baskets

Are Manufactured and are on Sale at Reasonable Prices at Our Works

WE SELL Lumber—Rough and Dressed; Shingles, Lath, Windows, Doors, Blinds, Lime, Plaster, Cement, Coal, Hay, and all kinds of

BOX SHOOKS

THE HUGHES LUMBER AND COAL CO.
Denton Maryland

The
Smiling Investor

Can you hold your head up and smile at the good judgment used in the selection of your investments?

Or are you one of the great many whose investment adventures are characterized only by frowns—and losses?

The wise man profitably consults his bankers before investing his hard earned money in unknown securities.

It is the only safe course to follow.

THE DENTON NATIONAL BANK
Capital $100,000.00 Surplus, $175,000.00
DENTON - - - - MARYLAND

Ford ONE-TON TRUCK

$490

A complete Ford Truck with all-steel body and cab
CHASSIS ONLY, $370.00
Prices f. o. b. Detroit

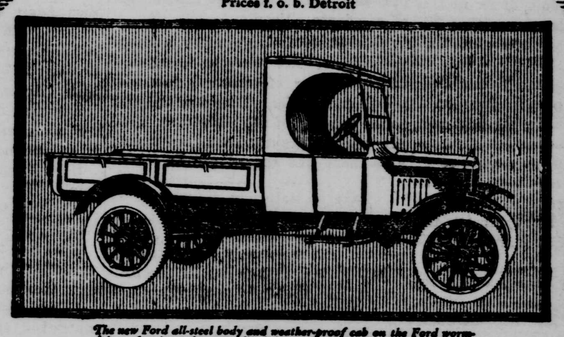

The new Ford all-steel body and weather-proof cab on the Ford worm-drive chassis makes world's lowest priced complete one-ton truck.

A New Ford Steel Truck Body

The Ford Motor Company announces the production of a new all-steel body and steel weather-proof cab, mounted on the famous Ford one-ton worm-drive chassis, forming a complete haulage unit at the remarkably low price of $490.

Steel flare boards and end gate with sockets permit the use of stakes and high side boards or the mounting of a canopy top, making the body readily adaptable for general use. Screen sides and end doors may easily be installed.

This new body, built of heavy sheet steel strongly reinforced and riveted, is designed to stand up under the most severe usage. Loading space is four feet by seven feet two inches.

The weather-proof cab is fitted with removable, door-opening curtains.

This Car can be obtained through the Ford Weekly Purchase Plan

Authorized Ford Dealers

Ford
CARS · TRUCKS · TRACTORS

©Maryland State Archives, msa_sc2929_scm3547-0043.jpg