DENTON JOURNAL

PAGE 2

HOWARD MELVIN BENJ. H. JOHNSON

MELVIN & JOHNSON,

PUBLISHERS.

SATURDAY MORNING, SEPT. 5, 1914

LET US GIVE MR. SISK TWENTY-FIVE HUNDRED IN CAROLINE!

Let every Democrat in Caroline county do everything in his power to secure a very full vote at the polls for the county's candidate for Congress. A nomination will insure his election "in a walk." There will likely be no Republican opposition. The Republicans of the District have tried repeatedly to get a candidate in the field, but all efforts have proven fruitless to date. Wednesday of last week was the last day for filing lists with the Election Supervisors and the Republicans failed to file any candidates. This means that unless candidates are nominated by petition later on there will be no Republican candidates on the ballot next November and the Democrat who is fortunate enough to win out in the Democratic primaries will have an easy walk into Congress from the First District. Such a condition, remarks the Salisbury Advertiser, is rather startling in the face of the fact that for several terms this District was represented in Congress by a Republican and the Republican majorities were sometimes rather startling in their size. Let us give Mr. Sisk twenty-five hundred to start with in Caroline. Let every Democrat appoint himself a committee of one to bring about this result. The other counties will do the rest—will do whatever is needed to accomplish the result.

There is none available in the district, who could be sent to represent us at Washington, who has a more thorough knowledge and understanding of the Eastern Shore's need—none whose ability and standing would more certainly inspire co-operation and influence in meeting these needs at the hands of Congress. His viewpoint naturally is that for the public welfare, not by any means that of the politician seeking, by fact, personal elevation. Most worthy is he of every Democrat's hearty support, for none has for more than thirty years more zealously and effectively aided in every successive State and county campaign.

Locally speaking, every Democrat in Caroline county, without a single exception, who in these thirty years and more has ever been on the Democratic ticket, or who has had relatives or friends on the Democratic ticket, can well consider now that an obligation rests upon the Caroline county Democracy as a whole, for services well and faithfully and unselfishly performed by Mr. Sisk, for he has materially befriended every one in the long list during that long period by his services. Let every one now take particular trouble to aid him in getting a big vote in Caroline, his home county.

WE HAVE THE PRODUCTS—BUT WE NEED THE SHIPS.

In the long and happy years of Democracy's rule in America, before the Civil War, our ships were seen on all the seas. But the policy of that party's successor for many decades thereafter deprived us of the advantage of a merchant marine. Now comes to us the duty to rebuild what has been destroyed, to foster that which has been long neglected. Our Democratic candidate for Congress, Col. Sisk, in an announcement to the voters, says:

"The present European war has brought the whole country to a keen sense of the urgent need of ships controlled by, if not owned by, the United States government. The recent complete paralysis of the grain-exporting business and the consequent damage done to business thereby, while our warehouses bulged with the products of our lands, because the trade vessels of the world, owned by warring nations, could not venture on the seas, calls for Congressional action for the future as well as the present time. There should be ships flying the Stars and Stripes, so that such conditions cannot occur."

The fostering of a merchant marine commensurate with the interests of the United States, and its millions of farmers and manufacturers and packers interested vitally in exports, is indeed a task worthy of the deep thought of broad-minded men. Just now our farmers all plainly see the need of many ships to carry our vast products to countries across the seas—lands which sorely need the boundless products of our lands and factories and packing establishments.

EDITORIAL NOTES.

Most of the Republicans, says the Baltimore Sun, were relying upon William P. Jackson to finance the new registration. They thought that he was going to be a candidate for the United States Senate, and they knew that if he was he would see to it that the full Republican vote would be registered. But Mr. Jackson has found out that his stock in the G. O. P. is a poor asset, and he is not going to give it so much of his time and money.

Maryland will be represented at the Fourth American Road Congress which will be held in Atlanta, Georgia, during the week of November 9th, by Mr. Henry G. Shirley, Chief Engineer, State Roads Commission, who will present a paper on "Heavy Traffic Roads." The State highway, it seems, in many instances, is bound to supply the place of the railway, and Mr. Shirley's paper will be of especial interest for that reason.

Remember, Democrats of Caroline—there are more than twenty-five hundred Democrats of this county—that if our party goes out to the polls on September 15th and gives our candidate for Congress solid support Col. Albert W. Sisk will be our next representative at Washington. Let no Democrat fail to go to the polls and help our county's cause.

Vice-President Marshall said on Wednesday that President Wilson would be the Democratic nominee for the Presidency in 1916, and that the Democracy would be solidly behind him. Few men in America have held so firmly the confidence and esteem of their fellow-men, and opposition would indeed be vain and unprofitable.

For the reason that President Wilson would not consent to start a war upon and smash Mexico a certain distinguished Moose called him "spineless." In the light of subsequent events there is no danger of the Moose aforesaid returning to the charge.

The rule of the Republican party at Washington so many years destroyed our merchant marine. Now President Wilson and a Democratic Congress are going to revive it and take care of our exporting business.

The river and harbor bill in Congress may not pass on account of the fact that the European wars reduce our government's import revenues by many millions of dollars.

Civilization slowly emerges from barbarism and hastily returns from whence it came.

Good Prices for Farm Products.

Mr. Henry W. Wood, just returned from Europe, makes these observations: "All of the European powers at the present time are making every effort, not only to secure, but also to grow and provide all possible food stuffs. In England, Scotland and Ireland there will be practically no grasses and clovers sown this fall, but all available land will be sown to grain and food crops. On the Continent the same condition is sure to prevail, and while the men are engaged very largely in war, on the Continent, more than any other place, the women do the farm work, and every effort will be put forth to provide food crops, in case of continuance of the war.

* * * *

"Another industry which promises to be very profitable for years to come is the raising of cattle and horses. The large numbers of horses which are being taken and used for war purposes has depleted to a very considerable extent the supply of horses needed for use in Great Britian and on the Continent, and this is bound to keep the prices and supply of horses in good demand for years to come.

"The scarcity of cattle, which existed even before the war, is already becoming acute, and the European powers are likely to use up their supplies of live stock to a much greater degree even than grain crops, and this will make a corresponding scarcity of meat supplies, with resulting high prices, for several years to come. Our farmers should make every preparation, where cattle can be raised advantageously and this is practically all over the entire South, to provide for the pasturing and feeding of as much live stock as possible."

Good Business Follows Good Manners.

Courtesy can be taught, and it should be taught; any school that does not teach manners by precept and practice would do well to throw overboard some of the eugenics and the prophylactics, and the 'ologies to train its scholars to speak without mumbling, to be neat, to rise in a woman's presence, to be deferential without sycophancy, to look the whole earth and the next man in the eye, to avoid treading on other people's feet when the walking is good elsewhere, to take one's turn and one's share, and to be on time, which is the first sign of the person of fine deferences and habitual consideration for other people.

As trade follows the flag, so business where there is competitors goes to the standard of good manners, and to counters where it is no trouble to serve a customer, taking pains to satisfy his wants rather than to consummate the deal as speedily as possible and get his money.

Politeness includes every other mentionable virtue. After all, the word comes from the Greek word that means "citizen," and the best of citizens is he who makes courtesy the law and the gospel of his life.—Ex.

Miscellaneous Matters.

After making a plea to his employers to give him a chance to make up $774 which he had embezzled from them, E. W. Amos, 29 years old, agent for the Adams Express Company at Easton, Md., is alleged to have made off with $8,000 in currency, which was deposited at the express company's office Thursday of last week by the National Bank of Easton for shipment to the Franklin National Bank of Philadelphia.

Mr. Charles C. Gorsuch, of Carroll county, lately returned from Europe and having studied the conditions on that continent brought about by the awful war, advises our farmers to sow large acreages in wheat. The demand upon this country for grain is likely to be heavy for several years.

A former prime minister of France has been fighting in the ranks as an enlisted man. An American politician would expect to be a general right away.

Ship your wheat by the steamer Edenton. Grain sacks furnished. Freight only four cents a bushel.

TRAINED MEN WANTED

Be trained to meet the high cost of living by a *practical* course in Agriculture, Science, or Engineering. We cannot begin to supply employers' demands for country-bred graduates to fill *well-paid positions*. Healthful location on B. & O. between Washington and Baltimore. Expenses, $240. Tuition free.

Write for complete catalog to
President H. J. Patterson

MARYLAND AGRICULTURAL COLLEGE
COLLEGE PARK, MD.

WANTED A reliable energetic man to represent us in Caroline county. One who will give his entire time to our business which will bring him large returns. A small amount of capital needed to carry sample stock. We prefer a man owning an automobile or team as our proposition will necessitate him calling upon the rural trade. For particulars address,
THE RYERSON COMPANY,
Industrial Building,
8-29-1t Baltimore, Md.

(POLITICAL ADVERTISEMENT)

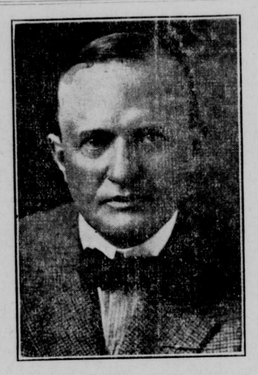

MR. JAMES T. BRIGHT.

ANNOUNCEMENT OF THE CANDIDACY OF

JAMES T. BRIGHT

Of Queen Anne's County

For the Short Term in Congress

Centreville, Maryland,
September 1st, 1914.

TO THE DEMOCRATIC VOTERS OF THE FIRST CONGRESSIONAL DISTRICT OF MARYLAND:—

Although I have been an avowed candidate for Congress for several weeks, I refrained from making a signed statement to the Democratic voters of the First Congressional District of Maryland, until I had filed my certificate of candidacy with the Boards of Election Supervisors of the various counties of the district.

Now, however, that I have qualified, I feel it my duty to place myself fairly and squarely before the great mass of people representing the Democracy of the Eastern Shore, and to assure all who are interested in the success of the present administration, under the guidance of that magnificent statesman, whole hearted Democrat and friend of the people, Woodrow Wilson, that I stand unswervingly, earnestly and sincerely behind those policies which he has advocated and place in effect in the past; the work that he is now engaged in promoting, and his ideals of the future as expressed at various times in Washington.

In filing my papers with the Board of Supervisors, I qualified for the short term in Congress, only. If elected, I stand pledged to give to the people of the First Congressional District the best service of which I am capable; to earnestly and diligently endeavor to faithfully represent the section from which I am sent, and my hearty and enthusiastic support will be rendered unto the man who is now at the helm of the National Administration in Washington.

In view of the rumors that have become insistent throughout the district, to the effect that my candidacy for the short term might mean a combination with some other candidate for the long term, I take this opportunity to explain the cause that prompted my action.

Long before the time for filing my certificate, I learned that three was a strong feeling existing among the Democratic voters of the District, that the interests of Democracy would be best subserved by the nomination of two men. The belief, I am informed, is general that every effort should be made to strengthen the ticket by placing two men in nomination. It is the law of tradition and precedent in this district, that when a vacancy in Congress occurs from any cause, two candidates should be nominated---one for the short and one for the long term.

The Democrats of this district have ALWAYS nominated two candidates under conditions of this sort.

At the outset of the fight I felt confident that Senator Price would file at least for the long term, if not for both; and I was equally certain that Colonel Sisk would do the same. Consequently, with this knowledge, and knowing the temper of the people of the district in favoring two candidates, I decided of my own volition, without any agreement, combination or alignment, to announce my candidacy and file for the short term only.

Queen Annes county has had little recognition from the hands of Maryland Democracy in a decade, and yet she has never wavered in her support of the party of Jefferson. At this time she is asking very little at the hands of the party, when she asks for the honor of sending a Congressman to Washington for the short term.

In submitting my candidacy to the people of the district, to be voted upon in the Primary election of Tuesday, September 15th, I am not unmindful of the responsibility which will rest upon my shoulders in the event I am chosen to represent the District; and, while realizing these facts I do not hesitate to assure all, that if sent to Washington my desire and ambition will be to represent ALL THE PEOPLE to the best of my ability, and to conscientiously perform those duties which the voters of the First Congressional District may entrust to my care.

JAMES T. BRIGHT.

Back Gives Out

Plenty of Denton Readers Have This Experience.

You tax the kidneys — overwork them—
They can't keep up the continual strain.
The back may give out—it may ache and pain;
Urinary troubles may set in.
Don't wait longer—take Doan's Kidney Pills.
Residents of this vicinity endorse them.
Can Denton people doubt the following evidence?

Charles E. Seymour, West St., Easton, Md., says: "Standing seemed to weaken my kidneys and any exertion was quickly followed by sharp twinges over my kidneys. Knowing that Doan's Kidney Pills were reliable, I took them and two boxes made me well."

The above is not an isolated case. Mr. Seymour is only one of many in this vicinity who have gratefully endorsed Doan's. If your back aches—if your kidneys bother you, don't simply ask for a kidney remedy—ask distinctly for Doan's Kidney Pills, the same that Mr. Seymour had. 50c all stores. Foster-Milburn Co., Props., Buffalo, N. Y.

Bank Notice.

THE GOLDSBORO BANK,
Goldsboro, Md., Sept. 4, 1914.

This bank will be closed on Monday, Sept. 7, 1914—Labor Day—and Saturday, Sept. 12, 1914—Defenders' Day—each being a legal holiday. All paper payable here and maturing on those days may be paid on the following business day.

ROBERT JARRELL, JR., Cashier.

Notice to Taxpayers.

Town Taxes for 1914 are now due. A discount of 4 per cent. is allowed on all taxes paid during the month of September. Office in the Court House. Hours from 10 to 12 a. m., and from 2 to 5 p. m., every day.

W. S. CROUSE,
8-15 Treasurer.

Lost

on Monday morning last a black leather handbag, inlaid with pearl, containing several articles of value particularly to owner, Mrs. O. M. Hignutt. Please leave at the store at Williston or at the JOURNAL Office, Denton.

Found.

A lady's coat, on the State road between Denton and Greensboro. Call on Mr. J. W. Funk and pay cost of advertisement and secure the coat. (9-5-1t)

PARKER'S HAIR BALSAM
Cleanses and beautifies the hair.
Promotes a luxuriant growth.
Never Fails to Restore Gray Hair to its Youthful Color.
Prevents hair falling.
50c. and $1.00 at Druggists.

Lime in Barrels.

L. B. Towers has a car load of Texas Alum building lime in barrels which he is selling at attractive prices.
7-11-3t

Notice to Taxpayers

5 Per Cent. Discount Allowed on all Taxes Paid in September.

I WILL SIT FOR THE PURPOSE OF COLLECTING TAXES between the hours of 10 o'clock a. m. and 3 o'clock p. m., at the following places. All other days at the treasurer's office in the Court House.

Hillsboro, Friday, September 18th
(CLARK'S STORE)

Ridgely, Saturday, September 19th
(TEMPLE'S STORE)

American Corner, Monday, Sept. 21st
(REDMAN'S STORE)

Preston, Wednesday, September 23rd
(J. A. COX'S STORE)

Federalsburg, Thursday, September 24th
(COVEY & WILLIAMS' STORE)

Henderson, Friday, September 25th
(CLARK'S STORE)

Greensboro, Saturday, September 26th
(CAROLINE COUNTY BANK)

Taxpayers owing back taxes will save cost by seeing me at these sittings.

JOSEPH H. CARROLL,
Treasurer of Caroline County.

Bank Notice.

DENTON NATIONAL BANK,
Denton, Md., Sept. 4, 1914.

This bank will be closed on Monday, Sept. 7, 1914—Labor Day—and Saturdey, Sept. 12, 1914—Defenders' Day—each being a legal holiday. All paper payable here and maturing on those days may be paid on the following business day.

T. C. WEST, Cashier.

Bank Notice.

PEOPLES NATIONAL BANK,
Denton, Md., Sept. 4, 1914.

This bank will be closed on Monday, Sept. 7, 1914—Labor Day—and Saturday, Sept. 12, 1914—Defenders' Day—each being a legal holiday. All paper payable here and maturing on those days may be paid on the following business day.

T. F. JOHNSON, Cashier.

Bank Notice.

THE PROVIDENT STATE BANK,
Preston, Md., Sept. 4, 1914.

This bank will be closed on Monday, Sept. 7, 1914—Labor Day—and Saturday, Sept. 12, 1914—Defender's Day—each being a legal holiday. All paper payable here and maturing on those days may be paid on the following business day.

G. E. WILLIAMSON, Cashier.

Notice.

All persons are hereby warned not to dump rubbish on my lands. Persons disregarding this notice will be dealt with according to law.

CHARLES A. WHITELY,
9-5-4t Preston, Md.

J. H. NICHOLS & CO'S

J. H. Nichols & Co.

ARE NOW PREPARED TO SHOW YOU one of the strongest lines of

LADIES' DRESS GOODS

in the newest shade and weave.

OUR SILK DEPARTMENT

never was more COMPLETE. We purchased early and our line was never more carefully selected. We would appreciate your calling and the inspection of our line.

OUR DIFFRENT LINES ARE ARRIVING DAILY.

CLOTHING

Our lines of CLOTHING are just arriving, and if you want the pick of our splendid lines, come in and give us a look. It will be worth your while.

CAPS

Splendid line of CAPS in all the newest models.

SHOES

Our line of Boys' and Children's SHOES are now here and we can show a splendid line for you to choose from. It will soon be time for school to commence. Make your selection.

J. H. NICHOLS & CO., DENTON, MD.

T. ALAN GOLDSBOROUGH, Solicitor

PUBLIC SALE
OF VALUABLE

REAL ESTATE

Under a decree of the Circuit court for Caroline county, passed in a cause in which Linnie T. Percy et al. are plaintiffs and Marc Bryant, trustee, et al. are defendants, being No. 1681 Chy., the undersigned trustee will on

Tuesday, September 8th

1914, between the hours of 2 and 4 o'clock p. m., in front of the Court House door, in the town of Denton, offer and expose at public sale to the highest bidder, ALL THAT FARM or tract of land in the Sixth Election District of Caroline county, on the west side of the county road leading from Harris Chapel to Hillsboro, adjoining what is known as the Howard Bryant land and what is known as the Marc Bryant land, and containing

124.8 Acres of Land and 13.2 Acres of Marsh Land

be the same more or less.

This farm is Lot No. 2 as described by metes and bounds, courses and distances, in an allotment of land, dated April 10th, 1909, and of record in Liber T. L. D., No. 72, folio 590, one of the land record books of Caroline county.

IMPROVEMENTS:

The improvements consist of a

Large 2-Story Dwelling

in good repair; a Barn, Stable, Carriage House, Wagon Shed, Corn House, two Smoke Houses, Hen House—ALL LARGE—a Wind Mill and Water Tank. Also a FIVE-ROOM TENANT HOUSE and Barn in rear premises, in good repair, and other necessary outbuildings.

[The buildings on this farm are set well back from the road, among fine old shade trees. The soil is of the very best, and is very fertile.]

TERMS OF SALE

The terms of sale as prescribed by the decree of the Court are: One-third cash on day of sale; one-third in six months, and one-third in nine months from day of sale; credit payments to bear interest from day of sale and be secured to the satisfaction of the trustee, or all cash at the option of the purchaser.

Title papers at expense of purchaser.

T. ALAN GOLDSBOROUGH,
Trustee.

JAMES TEMPLE, Auctioneer.

25 Post Cards Assorted 10c

Best Wishes, Greetings, Lover's, Birthday, etc. Also your Name in our Post Card Exchange free on request, and free sample copy of the Family Story Paper; also Catalogue and premium list. Enclose 10c. stamps for return postage, etc.

Family Story Paper,
24-26 Vandewater St.,
New York.
[5-16-1yr]

For Rent for 1915.

A full Roller Process Mill, known as Chapel Mill, Talbot county, near Hillsbore, on easy terms. Apply to

G. C. MOORE,
8-15-3t Queen Anne, Md.

ASSIGNEE'S SALE
OF VALUABLE

REAL ESTATE

In the First Election District of Caroline County.

Under and by virtue of a power of sale contained in a mortgage from Alcade Wilkerson and wife to W. Brewster Deen, which said mortgage has several assignments, the last being a reassignment to the said W. Brewster Deen, said mortgage and assignments being duly of record in Liber J. K. S., No. 13, folio 432, etc., one of the land record books for Caroline county, default having occurred in the covenants and conditions of the aforesaid mortgage to be performed by the said mortgagors, their heirs, personal representatives or assigns, the undersigned assignee will offer and expose at public sale to the highest bidder, in front of the Court House, at Denton, Caroline county, Maryland, on

Tuesday, Sept. 8, 1914

between the hours of 2 and 3 o'clock p.m., the following described real estate:

All that lot, tract or part of tract of land situate, lying and being in the First Election District of Caroline county, Maryland, on the right side of the county road leading from the village of "Mount Zion" or "Toulsonville" to Sudlersville, in Queen Anne's county, adjoining the properties of James Brown, Frank P. Wilkerson and others and contained within the following metes and bounds, courses and distances, to wit: Beginning for the same on the aforesaid public road, where the lands hereby granted and conveyed corner with the property of the said James Brown, and thence north, 68 degrees west, 12 perches with said road; thence south, 44 degrees west, 21 perches; thence south, 65 degrees west, 10 perches; thence north, 75 degrees west, 9¼ perches; thence north, 31 degrees east, 94 perches; thence south, 45 degrees east, 5 perches; thence south, 57 degrees east, 12 perches to the land of the said James Brown; thence south, 18¾ degrees west, 56 perches to the place of beginning, containing

Twelve Acres of Land

more or less; it being the same land by said mortgage conveyed.

The above property is improved by a

Two-Story Dwelling

with necessary outbuildings in fair repair.

TERMS OF SALE

The terms of sale are one-third cash on day of sale; balance in 6 months, deferred payments to bear interest from day of sale and to be secured to the satisfaction of the undersigned assignee.

Title papers at expense of purchaser.

W. BREWSTER DEEN,
Assignee of Mortgagee.

JAMES TEMPLE, Auctioneer.

A reasonable loan can be obtained by applying to W. BREWSTER DEEN.

Md., Del. and Va. Ry. Company.

Railway Division

SCHEDULE EFFECTIVE JUNE 22nd, 1914

East Bound

	*117	†107	†109	*111	†103	†101
	A. M.	P. M.	P. M.	A. M.	A. M.	A. M.
Lv Baltimore	7.45	2.45	2.45	....	7.00	....
Denton	11.01	6.04	6.32	10.22	10.33	8.32
Ar Rehoboth	12.26	7.36	8.07	12.02	12.01	10.18
	P. M.	P. M.	P. M	P. M.	P. M.	A. M.

West Bound.

	†106	*110	†102	*112	*114	*108
	A. M.	P. M.	P. M.	P. M.	P. M.	P. M.
Lv Rehoboth	6.30	4.48	5.15	6.00	4.50	5.40
Denton...	8.16	6.32	7.03	7.40	6.27	....
Ar Baltimore	11.50	10.15	....	....	10.15	10.18
	A. M.	P. M.	P. M.	P. M.	P. M.	P. M.

*Sunday only. ‡Saturday only. †Daily, except Sunday.

T. MURDOCH, Gen. Passenger Agent. I. E. JONES, Division Pass. Agent.
WILLARD THOMSON, General Manager.

PUBLIC SALE
—OF—

Personal Property

Mr. Charles E. Willis having decided to remove from the State, the undersigned will sell at public sale, without reserve, on the L. R. Brumbaugh farm, where the said Charles E. Willis now resides, situated in Tuckahoe Neck, about two miles from Denton, on

SATURDAY, SEPTEMBER 12th

1914, beginning at 9.30 o'clock sharp, the following personal property:

LIVE STOCK

One Black Horse, Dexter. One Bay Horse, Morgan. Both above named horses being good drivers and workers. One Black Mule, Kate, 12 years old, a good one. Two Jersey Cows, both good milkers.

Farming Implements

One Carriage; one Dearborn; one Farm Wagon; three Plows; three Cultivators; one Whirlwind Ensilage Cutter and Blower; one Deering Wheat Binder; one two-row Corn Cutter; one Feed Grinder; one Cider Mill; two sets carriage Harness; one set wagon Harness; one set dearborn Harness; lot of plow Harness; lot of Shovels, Forks, Hoes, Etc.

Household Goods

Three Oak Bureaus; three Washstands; two Feather Beds; two Bedsteads; one Extension Table; one Drop-leaf Table; Dining-room Chairs; one Suit Parlor Furniture; one Card Table; one Parlor Organ; two Couches; one Writing Desk; six Rocking Chairs; one Refrigerator; one Economy Cream Separator; one Cook Stove; two Set Stoves; Kitchen Chairs; Cooking Utensils; Dishes; Bed Clothes; two Trunks, and lot of other things too numerous to mention.

TERMS OF SALE

All sums of ten dollars and under, cash; on sums of more than that amount a credit of six months will be given, purchaser giving approved notes, payable at bank.

H. EARLE SMITH,
OSCAR CLARK,
Attorneys for Owner.

F. P. COVEY, Auctioneer.

Proposals For Wood and Coal.

OFFICE OF THE SCHOOL BOARD,
Denton, Md., Aug. 25, 1914.

Sealed proposals will be received until 1 p. m. Sept. 8, 1914, for furnishing No. 1 quality Anthracite stove coal to the following schools: Marydel, 6 tons; Henderson, 10 tons; Goldsboro, 10 tons; Moore's, 3 tons; Lowe's, 3 tons; Greensboro, 20 tons; Bridgetown, 3 tons; Burrsville, 3 tons; Liden's, 3 tons; Denton High, 14 tons; Denton Primary, 14 tons; Parker's Hall, 3 tons; Williston, 3 tons; Hickman, 3 tons; Preston, 14 tons; Federalsburg, 24 tons (one-half to be delivered later); Thawley's, 3 tons; Saulsbury's, 3 tons; Cedar Grove, 3 tons; Hillsboro, 6 tons; Ridgely High, 20 tons; Ridgely Primary, 14 tons; Concord, 3 tons; Smithville, 3 tons.

Proposals for furnishing good quality cord wood to all of the white and colored schools not given above are likewise invited and will be opened same time and place.

Bidder must state kind and quality of wood and include the proper ranking of same on school ground, to be approved by at least two of the trustees. The amounts needed will be given with acceptance of bid.

The Board reserves the right to reject any or all bids.

Fuel bills are payable in October.

By order,
W. W. SEWARD,
President.

E. M. NOBLE,
Secretary.

PUBLIC SALE
—OF VALUABLE—

Personal Property

Intending to discontinue farming on the Covey Farm, where I now reside, at Covey's Landing, I will sell at public auction, beginning at 10 o'clock on

Thursday, Sept. 10, 1914

the following Live Stock and Implements:

LIVE STOCK:—

One Sorrel Horse, 7 years old, wt. between 1100 and 1200 lbs.; 1 Roan Horse, 6 years old; both of these Horses are excellent farm horses; 1 Brown Mare, a good farm and brood mare, 7 years old, with mule colt by her side; 1 Bay Mule, 4 years old; gentle and true; 1 pair Mules, 2 and 3 years old; 1 pair Black Mules, 2 years old; 1 Bay Colt by "Surman"; 1 yearling Colt by "Geo. Wilkes"; 3 Milch Cows, with calves by their side; 3 Durham Heifers; 2 young Holstein Bulls; 24 nice young Ewes; 12 Shoats, weighing about 80 lbs. each; 15 Pigs; 4 Sows and Pigs.

FARMING IMPLEMENTS:—

1 McCormick Binder; 1 2-row Corn Cutter; 1 Hocking Valley Hay Loader; 1 double Cut-a-way Harrow; and other implements too numerous to mention. 1 Gasoline Launch, 5-h. p. Gray Motor; 1 Good Fishing Barge.

TERMS OF SALE:—

All sums of $10 and under, cash on day of sale; all sums over that amount a credit of 12 months will be allowed. The purchaser must give interest bearing note, secured to the satisfaction of the undersigned. No property to be moved until the terms of sale are complied with.

THOMAS B. ALLABAND.
CHAS. D. SCHUYLER, Auctioneer.
PARLETT & PASCAULT, Clerks.

The Johns Hopkins University

STATE SCHOLARSHIPS IN ENGINEERING COURSES.

Application for scholarships in the Department of Engineering established in The Johns Hopkins University under the provisions of the Laws of Maryland, Chapter 90, 1912, should now be made.

Entrance examinations for all students will be held in McCoy Hall, The Johns Hopkins University, Baltimore, September 22-25, 1914, beginning at 9 a. m.

If there is more than one applicant for a particular scholarship a competitive examination will be held at the University on the day following the September entrance examinations.

Each county of the State and each Legislative district of Baltimore city will be entitled to one or more scholarships for the year 1914-15, in addition to those which have already been filled. There will also be vacancies in the scholarships awarded to the graduates of Loyola College, Maryland Agricultural College, Mount St. Mary's College, Rock Hill College, St. John's College, Washington College and Western Maryland College, and in the scholarships "At Large," which may be filled in October, 1914.

Applicants should address the Registrar, The Johns Hopkins University, for blank forms of application and for further information as to the examinations, award of scholarships and courses of instruction.

Houses for Rent

In Denton and West Denton.
Apply to L. B. TOWERS,
9-6-y. Denton, Md.

For Sale

Two pairs of Heavy Mules.
HUGHES LUMBER & COAL CO.,
Denton, Md.