DENTON JOURNAL.

Published Weekly, Every Saturday Morning, by

MELVIN & HOBBS.

Saturday Morning, February 6, 1886.

HON. EDW'D W. LECOMPTE qualified as Secretary of State on Monday last and entered upon the duties of his office. The Cambridge Chronicle says he will continue his residence in Cambridge.

MRS. BAYARD, wife of the Secretary of State, died at her residence, in Washington, at half after eight o'clock Sunday morning. The immediate cause of death was congestion of the brain, brought on by the shock of her daughter's sudden death two weeks ago.

THERE is a suspicion that the politicians of Denton want a railroad so that they can get to Washington and Annapolis quicker. Baltimore American.

This suspicion is groundless; the politicians manage to get to the Capitals quick enough. It is the people who want the road to enable them to get to Denton quicker, that's all.

REV. GEO. R. BRISTOR, of Spring Valley, N. Y., announced to his followers Saturday that he would hold family prayers at the parsonage on Sunday at 10.30. About fifty members responded, the choir sang several hymns, and the preacher prayed earnestly that God would send his blessing upon him and the church. Dr. Bristor's father was present.

THE daily edition of the Baltimore Times has suspended, the publishers stating that want of capital compels this action. The Times has been among the most entertaining of our exchanges, as well as the most powerful champion of Democracy, and will be missed by many readers. The Sunday Times will be issued as usual, and will doubtless continue to be as readable as ever.

Composition of the Legislature.

In the Legislature this session there are 36 lawyers, 22 farmers, 21 merchants, and 6 physicians. In the Senate there are 15 lawyers, 6 farmers, 2 physicians, 1 editor and attorney, and 2 lumber merchants. In the House of Delegates 21 lawyers, 16 farmers, 1 editor, 19 merchants, 1 brickmaker, 1 collector, 2 builders, 4 physicians, 3 teachers, 1 sailmaker, 1 ex-editor, 1 oyster planter, 1 fruit packer, 1 steamboat captain, 1 master of vessel, 2 clerks, 1 printer, 1 hotel proprietor, 1 salesman, 1 glass cutter, 1 employe of the health department, 1 druggist, 1 dentist, and 1 miner. There is no necessity that any matter of possible human interest shall suffer from the want of a champion in our present Legislature.

Be Liberal.

It is gratifying to note the fact that the people of the county are fully alive to the necessity of increased railway facilities, and are discussing earnestly the means by which a railroad may be obtained. The mass meeting at the court house on January 19 was a very emphatic expression of the general public interest in the matter. The belief that this enterprise alone can bring to its wonted degree of productiveness and value the wide acres lying practically idle in the larger part of our territory is popular and well-founded. It is only because of its isolation that this land pays little more than the collector's tax.

In grain and fruit-growing Caroline vies with her sister counties; yet the race is unequal, for without railroad advantages she is heavily handicapped and will not be able to maintain even her present relative position. The president of the last meeting, Mr. Russum, will at an early day again call the people together for further consideration. The railroad company has given the committee assurance that they will co-operate with the people in the enterprise if the people wish it: let all consider the very liberal benefits they would receive should the railroad become a realized fact and be as liberal in securing its construction.

A Greatly Needed Enterprise.

J. Marion Emerson in the Union.

It has now been about fifteen years since I ceased to be a citizen of your county, yet as my native soil, I feel a deep interest in its welfare and follow as closely as I can the current of events that transpire within its borders. The proposed new railroad from Greensborough to Federalsburg commends itself to me as a greatly needed and highly beneficent enterprise, and one that would be of inestimable value to the whole people. * * * * But the means with which to build the road—where are they to come from? I feel confident that local capital can be made available, but I doubt if in sufficient quantity to furnish all the money that will be needed. What I would suggest is, that a company be formed of the leading busines men and farmers of the county—men of known probity and enterprise, in whom the people have full confidence; let them raise what money they can by private subscription and let the county guarantee the payment of a reasonable rate of interest (say 5 per cent.) on bonds that will provide the remainder. This will not impoverish, or even bear with severe hardships, upon the taxpayers. The railroad is an enterprise that properly belongs to the whole people, traversing as it does the greater part of the county's length and the whole material wealth of the county will be increased by it. It will stimulate progress, bring in new capital, develop agricultural interests, and every branch of business will feel the quickening influence of its presence. I write this not for sentiment or buncombe, because I firmly believe in the truth of what I say. All experience corroborates the statement and confirms and strengthens the faith I have in the ultimate results the railroad would bring to the people of Caroline.

—We extend thanks to Senator Goldsborough and Delegate Wright for legislature documents.

Legislative Notes.

Some of the measures that have been introduced in the Maryland legislature since the last issue of THE JOURNAL are of general importance. A bill that appears, without examination, to bear upon an important sanitary question, especially to all who live in the cities and larger towns, prohibits the sale of unwholesome fresh and salt meats, fish, game, etc., now often publicly vended, and imposes heavy penalties, and provides for the appointment of an inspector-in-chief and five or six deputies.

Leave to introduce a bill to prohibit the carrying of concealed pistols, razors, billies, bludgeons, etc., within one mile of the polls on the day of a general election was granted to Mr. Ireland.

Senator Goldsborough's bill to regulate the sale of morphine has, upon its third reading, been laid over. A conference with Baltimore pharmacists, who have presented a bill on the same subject, will be held, and a new bill will be framed with reference to these two.

Washington Notes.

Correspondence of THE JOURNAL.

WASHINGTON, D. C., Feb. 1, '86.

The colored people of the District are complaining that although they are invested with all the rights of citizenship under the law, still they are discriminated against by the business men of Washington. They state that they are denied on account of color privileges enjoyed by white people in places of amusement, in restaurants, hotels, lunch rooms, on steamboats, etc., etc. They have consequently petitioned Congress for relief, and Senator Ingalls has introduced a bill amending the license laws so as to forbid and prohibit such discriminations. Fred Douglass was one of the petitioners.

The pressure brought upon Commissioner Montgomery for positions in the Patent Office has become so great that he was compelled this week to dismiss fifteen employees to make room for applicants. This is the largest dismissal made at one time in any of the offices. The commissioner resisted the pressure as long as was possible, but at last had to succumb to it. The positions were all outside of the classes covered by the civil service rules.

Many interesting and profound speeches are looked for in the debate which will soon arise in the Senate on the refusal of the President to give his "reasons" for making removals and appointments. The Senators of both parties are preparing for the debate, and it is expected that there will be more speeches delivered on this subject than on any question that has arisen for years, certainly since Andrew Johnson's term. The Republican Senators are determined to stand by their party friends in office, and the President is equally determined not to be deprived by the Senate of the exercise of his prerogative of making appointments. The question really is what is meant by the provision of law that "the President shall appoint by and with the advice and consent of the Senate." The speeches when compiled will constitute an exhaustive exposition of that great constitutional question, and it is thought that there will be many demands for copies by libraries and individuals from all parts of the country.

The House and Senate have passed a resolution providing for the removal from the foot of the Capitol grounds of the statuary group, recognized only in name by all visitors to the Capitol as the "Peace Monument." In its stead will be placed a statue of Columbus, and in view of the latter, towards the other end of the grounds and opposite the entrance to the Botanical Gardens, will be placed a statue of Lafayette.

The House committee on claims contemplate framing a bill to refer to the court of claims for proof and settlement a large class of claims which can now only be settled by Congress. No well devised plan has yet been settled on, but different propositions are being informally considered, and after all of them have been carefully considered a plan will be formulated and submitted to the House for adoption. For this reason comparatively few claims referred to the committee this session have been considered. If all claims of a private character against the Government can thus be referred to the court of claims for adjudication the calendar of the House will be greatly reduced, and then measures of a public nature can receive more attention at the hands of Congress and great public good will result.

The board on fortifications has recommended to the President that Congress be asked to appropriate $1,323,500 for improving the immediate defenses to the National Capital. They further recommend, with the same object in view, that floating batteries be provided for Hampton Roads, also eighteen torpedo boats, turret fortifications, and other batteries. Hampton Roads, it will be remembered, is where the famous contest between the Merrimac and the Monitor took place, at the beginning of the late war, just opposite Fortress Monroe, near Norfolk, Va. The safety of the Capital against approach by water depends upon efficient defenses at Hampton Roads, and hence the board has made its recommendations. The estimated cost of providing these defenses is $8,815,500. H.

Wanamaker's.

PHILADELPHIA, February 1, 1886.

We repeat and emphasize a statement made a week or two ago: Goods are going to be higher.

You may think we are prophesying. Not so. A merchant has to look ahead and buy ahead. Do you think he doesn't know when prices begin to stiffen?

Here is a bit from the *Ledger*:

Signs of active spring trade begin to be distinctly visible, especially among the dry-goods jobbing and commission houses.

An active wholesale trade means a recognition by retail merchants over the country of less depression, cheerier feeling. It never comes with a falling market. Coming, as it does, on a market that touched its lowest depression long ago and hung there month after month in spite of manufacturers' losses, closing of mills, and stagnation, what can it mean but a rise? It isn't prophecy. The rise has begun.

It belongs to the retail merchant now to hold back. The manufacturers are having their turn. They will run away with the market, if we let them. But, while we resist the rising tide, let's be ready for it.

This inference is unavoidable. If the goods now in store are what you are going to want, now is the time to buy.

This is doubly true of goods below current prices, unless they are down for some defect. But, when prices are down for defect in the goods, we don't consider them down at all. A defective article sold at half-price may be the dearest thing in the store.

Dress-stuffs, new enough to be acceptable, staple enough to be safe next winter, now at half, two-thirds and three-quarters. Sounds strange on a rising market. It's true though.

To specify a few:

Camel's-hair wide diagonal 37½c; not ultra-fashionable, very rough and hairy and soft; 42-inch; several stable colors and black; a fair price would be 75 cents, as things are going now in the midst of winter.

A very substantial cloth, fairly smooth in texture but rough in color, a series of mixtures and dull-colored stripes; it doesn't seem to be pretty, and yet is decidedly popular, possibly on account of its price; 50 cents—it began at $1.

The most substantial and characteristic of all the American Homespuns, large twills of alternating colors. 54-inch, 75c—began the season here at $1, at another large store in town at $1.25, and kept its price till we bought the whole of the maker's stock and put it down to 75c.

Another 54-inch Homespun, canvas woof, plain colors and black, 50 cents.

Camel's-hair large-twill serge; yard-wide, worth 50 cents at least; 37½c.

Lupin's merinos, one grade 10c off from the price; two grades 12c off; one 20c off—45c to 85c a yard.

Lupin's dark-color cashmere: the 65c grade for 50c, and a remnant of colors of 50c for 37½c.

Lupin's 65c nun'sveiling of evening colors for 50c.

Ladies'-cloth—more than a year ago we put down the best dollar ladies'-cloth we had in the store to 75c, have kept it there ever since, sold tons on tons of it, selling it now as fast as ever.

After the end of the season for fashionable dress-stuff novelties every stuff of the sort went down, some a little, some much, some a quarter, some three-quarters. Measured by what has been taken off the prices these are the cheapest stuffs in the store. We don't measure them so. If you want them, they are comparatively next-to-nothing in price; if you don't, they are good for nothing, don't touch them.

Then there are little fragments of dozens of stuffs forgotten by all except the saleswomen; small in quantity, not to be advertised because they are disappearing every day. Among them are many a bargain. Take the hint and hunt them out, if you like.

Southwest, southeast and northeast from the center,

Improvident man! Nothing but weather will make him clothe himself; not even weather if it comes too late; then nothing but clothing for half!

We have it.

By the middle Market-street door.

Merino underwear, two for one, $2 for $1. First-rate merinos $2, shirt and drawers $1 apiece.

West of Arcade, sixth counter.

Good generous night-shirt, 75 cents. Another one equally generous. Cash's embroidery round the collar, cuffs, pocket, and front, 75 cents; that is, nothing at all for being pretty.

West of Arcade, fourth counter.

Brown-mixed half-hose, well made and gusseted.

West of Arcade, fifth counter

What perfumer? Bayley for Ess Bouquet; Atkinson or Alfred Wright for White Rose; Lubin or Alfred Wright for Jockey Club; Pinaud or Alfred Wright for Violet; Alfred Wright for Mary Stuart and twenty odors more. The only American, Alfred Wright.

Northeast from the center.

JOHN WANAMAKER.

Chestnut, Thirteenth and Market streets, and City-hall square.

NOTICE.

THE ANTI-BRIBERY CENTRAL COMMITTEE for Caroline county are requested to meet at the office of J. W. Bryant, in Denton, at 2 o'clock of Tuesday, the 9th of February proximo.

CHARLES W. BYRN, Chairman.

January 28th, 1886.

PRIVATE SALE.

OF A VALUABLE

STOCK OF GOODS.

THE undersigned, as trustee of Wm. E Fleming, offers at private sale the valuable stock of STORE GOODS of William E. Fleming, together with the privilege of the use of the store-room for the remainder of the year or for a longer time. The stand is a good one, centrally located in the town of Hillsborough, and offers good advantages to any one who may wish to engage in the mercantile business. TERMS EASY

C. H. FLEMING, Trustee.

2 6 4t

Notice to Creditors.

This is to give notice that the subscriber, of Caroline county, hath obtained from the Orphans' Court of Caroline county, Maryland, letters of administration, with the will annexed, on the personal estate of

WRIGHTSON HUBBARD,

late of Caroline county, deceased. All persons having claims against the said deceased are hereby warned to exhibit the same, with the vouchers thereof legally authenticated, to the subscriber on or before the 12th day of August next (1886), or they may otherwise, by law, be excluded from all benefit of the said deceased's estate. JAMES P. J. HUBBARD,

Adm'r c. t. a. of Wrightson Hubbard, dec'd.

feb6 3w

PUBLIC SALE.

BY virtue of authority obtained from the Orphans' Court of Caroline county, the undersigned, as administrator of Wrightson Hubbard, deceased, will sell at public sale at the late residence of the said deceased, on

Monday February 15th, 1886,

beginning at 10 o'clock a. m. sharp, the following personal property:

1 Mare.
3 Head of Cattle.
1 Farm Wagon.
Plows and Harrows.
100 pounds of Pork.
Household Goods—Chairs, Tables, &c.

TERMS OF SALE.

All sums of and under $10, cash; on sums over that amount a credit of 6 months will be given, the purchaser giving note with approved security, payable at Denton National Bank. J. P. J. HUBBARD,

Adm'r of Wrightson Hubbard, dec'd.

Wm. Loockerman, Auct.

ROYAL

BAKING POWDER

Absolutely Pure.

THE LIGHT RUNNING NEW HOME Sewing Machine!

SIMPLE,
STRONG,
SWIFT,
SURE.

PERFECT IN EVERY PARTICULAR

NEVER OUT OF ORDER

HAS NO EQUAL!

New Home Sewing Machine Co

30 Union Square, New York.

CHICAGO, Ill. ORANGE, Mass. ATLANTA, Ga.

FOR SALE BY

The agents named below, who should be addressed by any person desiring a first-class sewing machine. Any agent in the following list will promptly supply the New Home:

Fred Mowbray, Denton, Md.
George Thomas, Greensboro', Md.
John Covey, Hurlock's Station, Md.
John E. Sard, Cambridge, Md.
Wm. Coulbourn, Finchville, Md.
Wm. H. Bradley, Hurlock's Sta., Md.
Samuel Cochran, Salisbury, Md.
George Fiffs, " "
John S. Cremer, Princess Anne, Md.
John W. Phebus, Monie, "
F. L. THOMAS, GENERAL AGENT, Hurlock's Station, Md.

DYSPEPSIA

AN ABSOLUTE CURE.

PEPTO, The Great Chinese READY RELIEF REMEDY.

WONDERFUL IN ITS EFFECTS. SUFFER NO MORE, BUT SEND 50 CENTS FOR BOX OF PEPTO, OR 2 CENT STAMP FOR CIRCULAR. IF TAKEN AS DIRECTED RELIEF IS CERTAIN. AGENTS WANTED EVERYWHERE.

THE PEPTO PHARMACY, 30 E. 14TH ST., N.Y.

LOST OR STOLEN.

Sometime about the first of January, a white-and-brown bob-tail SETTER DOG, answering to the name of "Bruce." A liberal reward will be paid for his return to

FRANK FINCH,
feb6 Denton, Md.

Old pictures reproduced and enlarged in the best style at Seeler's, Easton.

A STANDARD MEDICAL WORK

FOR YOUNG AND MIDDLE-AGED MEN.

ONLY $1 BY MAIL, POSTPAID.

ILLUSTRATIVE SAMPLE FREE TO ALL

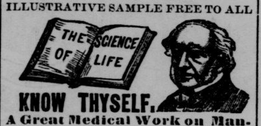

KNOW THYSELF.

A Great Medical Work on Manhood,

Exhausted Vitality, Nervous and Physical Debility, Premature Decline in Man, Errors of Youth, and the untold miseries resulting from indiscretion or excesses. A book for every man, young, middle-aged and old. It contains 125 prescriptions for all acute and chronic diseases, each one of which is invaluable. So found by the author, whose experience for 25 years is such as probably never before fell to the lot of any physician. 300 pages, bound in beautiful French muslin, embossed covers, full gilt, guaranteed to be a finer work in every sense than any other work sold in this country for $2.50, or the money will be refunded in every instance. Price only $1.00 by mail, post-paid. Illustrative sample free to anybody. Send now. Gold medal awarded the author by the National Medical Association, to the President of which, the Hon. P. A. Bissell, and associate officers of the Board the reader is respectfully referred.

The Science of Life is worth more to the young and middle-aged men of this generation than all the gold mines of California and the silver mines of Nevada combined. S. F. Chronicle.

The Science of Life points out the rocks and quicksands on which the constitution and hopes of many a young man have been fatally wrecked.—Manchester Mirror.

The Science of Life is of greater value than all the medical works published in this country for the past ten years.—Atlanta Constitution.

The Science of Life is a superb and masterly treatise on nervous and physical debility.—Detroit Free Press.

There is no member of society to whom The Science of Life will not be useful, whether youth, parent, guardian, instructor or clergyman.—Argonaut.

Address the Peabody Medical Institute, or Dr. W. H. Parker, No. 4 Bulfinch St. Boston, Mass., who may be consulted on all diseases requiring skill and experience. Chronic and obstinate diseases that have baffled the skill of all other physicians a specialty. Such treated successfully without an instance of failure. Mention this paper. feb6 1y

HOW TO USE

Cream Balm

Place a particle of the Balm into each nostril and draw strong breaths thro' the nose. It will be absorbed and begin its work of cleansing and healing the diseased membrane. It allays inflammation and prevents fresh colds. NOT A LIQUID OR SNUFF. A few applications relieve. A thorough treatment will cure. Agreeable to use. Send for circular. Price 50 cents, by mail or at druggists. ELY BROTHERS, Owego, N. Y. feb6 4w

W. E. Dunnock, Denton,

—SOLE AGENT FOR—

PELS'

SHOES

FOR LADIES

For Tender Feet, at $3.50, are superior to all others. We make and warrant every pair. They are specially adapted for tender feet. Pels' Ladies $2.50 Button Boots cannot be equalled anywhere. Pels' Misses' Button Boots at $2.00 are first-class in every respect.

Gentlemen, Take Notice.

Pels' Famous Calf Gaiters, all styles, at $3.50 are the cheapest shoes sold in Baltimore.

☞ Shoes of every description made to order at short notice.

PELS, CUSTOM SHOEMAKERS,
59 Eutaw Street - - - Baltimore, Md.

—CARDS.—

THE FOLLOWING ADVERTISEMENTS BETREENT GOOD AND RELIABLE FIRMS. PLEASE MENTION THIS PAPER WHEN ADDRESSING THEM.

1886 SAMPLE PACK OF 50 DIFFERENT STYLES OF CARDS, with your name neatly printed on each Ten Cents.

ILLUSTRATED, BRICK AND PREMIUM LISTS With full instructions to agents whereby you can make FORTY PER CENT. mailed with each pack. Get two friends to send with you and you will be presented with his package free. Address J. S. PRYLIAN, Wallingford, Ct.

This is an old established Card House and they are noted for their beautiful and elegant cards.

YOUR NAME Finely Printed on 30 Silk Fringed, Hidden Name, Remembrance and Lovely Floral Note Cards, Scrap Pictures, etc. One elegantly bound book, containing 300 Autographs Album Verses, one 48-page Autograph Album, and 1 beautiful Celluloid Ring sent by mail, post-paid, for 11 two-cent stamps. Add. ACME CARD FACTORY, Clintonville, Conn. *We refer to the publishers of this paper for our responsibility.*

50 BEAUTIFUL GOLDEN BEAUTY CHROMO CARDS, with HIDDEN NAME. One ELEGANT STONE RING; one fine pocket-knife, only 15 cents. NATIONAL CARD CO., N. Branford, Conn.

YOUR name on 50 concealed name cards, popular new songbook, 1 love seller, games, puzzles and new samples; all for 14c. Clinton & Co., No. Haven, Ct.

15 Hidden Name Cards, Ag'ts Sample Book and Pocket Memorandum or Ornament book with your name in gold on cover, all for 10 cents. Steam Card Works, Northford, Ct.

CARDS SAMPLE PACK Beveled Edge Gold Scrap Concealed name Cards, 4 cts. STAR CARD CO., Clintonville, Conn.

JUST THINK! 20 Concealed Name and Souvenir Cards, Auto' Album, Fringe Scraps, Ag'ts Terms New Samples & Prepaid, 10c. E. F. Eaton, Northford, Conn.

50 CHROMO ONES ALL HIDDEN NAME CARDS, with name on, 10c. Samples and Terms 4c. CROWN PRINTING CO., Northford, Ct.

15 CONCEALED NAME CARDS, AUTOGRAPH ALBUM and New Samples 10c. Sample Book with outfit, 5c. WERFIELD CO., New Haven, Ct.

HUNTING CASE WATCH FREE TO AGENTS. Full particulars and canvassing outfit of HIDDEN NAME CARDS for 3 c. stamp. ROYAL CARD CO., Northford, Conn.

30 All Hidden Name Golden Beauties 10c. Ag'ts complete outfit 4c. Card Works, North Branford, Ct.

50 CHROMOS (new style) or 30 Hidden Name Beauties, and this 10k. Solid Rolled GoM Ring and agents samples, 10 2 cent-stamps, 3 packs of either and 3 rings 30 cts. Add. S. S. Foote, Northford, Conn.

I CURE FITS!

When I say cure I do not mean merely to stop them for a time and then have them return again. I mean a radical cure. I have made the disease of FITS, EPILEPSY or FALLING SICKNESS a life-long study I warrant my remedy to cure the worst cases. Because others have failed is no reason for not now receiving a cure. Send at once for a treatise and a Free Bottle of my infallible remedy. Give Express and Post Office. It costs you nothing for a trial, and I will cure you. DR. H. G. ROOT, 183 Pearl St., N. Y. 2-6-4t.

CONSUMPTION.

I have a positive remedy for the above disease; by its use thousands of cases of the worst kind and of long standing have been cured. Indeed, so strong is my faith in its efficacy, that I will send TWO BOTTLES FREE, together with a VALUABLE TREATISE on this disease to any sufferer. Give express and P. O. address.

DR. T. A. SLOCUM,
2-6-4t 181 Pearl St., N. Y.

Seeler, on Washington St., Easton, takes perfect photographs and guarantees satisfaction. Prices to suit all. Cabinets $3 per dozen.

"THE WATERBURY."

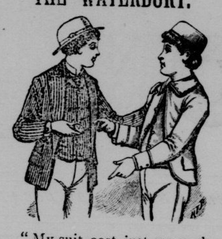

"My suit cost just as much as yours, and isn't any better, but I didn't get a watch with it."

To make a speedy clearance of our immense stock of Baltimore Made Clothing for Men and Boys we are presenting a genuine

WATERBURY WATCH

to each purchaser to the am't of $12.00 or over.

At the same time every garment (which cannot be equalled in the United States for true value and correct style), is marked at a price guaranteed cheaper than it can be bought for elsewhere and your money refunded if you are not satisfied. Give us a call and inspect.

OEHM & SON,

HANOVER AND PRATT STS.,

BALTIMORE, MD.

MARYLAND STEAMBOAT CO.

WINTER SCHEDULE.

Choptank River Route.

Commencing with Monday, Jannary 11th, 1886, weather permitting, the

STEAMER IDA

will leave Baltimore from Pier 4, Light St., at 9 p. m., every Monday, Wednesday and Friday for Easton, Johnston's, Double Mills, Oxford, (Clora's Point, on Wednesday only,) Traver's, Cambridge, Oyster Shell Point, Jamaica Point, and Medford's—extending Friday trip to Dover Bridge, Potter's and Denton.

Returning to Baltimore will leave Denton every Sunday at 12 noon, and leave Medford's every Sunday, Tuesday and Thursday at 2 p. m., Cambridge, 5 p. m., Oxford, 6.45 p. m. and Easton, 9 p. m., arriving in Baltimore at 4 o'clock the following morning.

Freight taken at low rates and carefully handled.

HOWARD B. ENSIGN, Pres't.
Office, 98 Light St., Baltimore.
M. Finn, Agent at Denton.

Chester River

Steamboat Company.

FALL AND WINTER ARRANGEMENT.

On Monday, September 28th, and thereafter until further notice, the steamers of this company will run as follows:

The Steamer

EMMA A. FORD

will leave Chestertown for Baltimore at 8 o'clock a. m. every Monday, Wednesday and Friday, stopping at Rolph's, Booker's, Quaker Neck, Grey's Inn, Queenstown and Kent Island. Leave Queenstown at 10.30 o'clock a. m. Returning, will leave Pier 4, Light Street wharf, at 10 a. m. every Tuesday, Thursday and Saturday for the above landings. The Steamer

Corsica

will leave Crumpton at 4 p. m. every Tuesday and Thursday, and at 12 noon every Saturday, stopping at Spry's, Deep Landing, Round Top, Chestertown, Rolph's, Booker's, Quaker Neck and Centreville (Larrimore's wharf.) Leaves Chestertown at 5 o'clock p. m. on Saturday. Leaves Centreville at 7 o'clock p. m. on Tuesdays and Thursday and at 5 o'clock p. m. on Saturday. Returning, will leave Pier 7, Light Street wharf, every Monday, Wednesday and Friday night at 11 o'clock for the above landings.

GEO. WARFIELD, President.

Wheeler's Transportation Line.

CHOPTANK RIVER ROUTE.

WINTER ARRANGEMENT.

On and after January 5th, 1886, the

Steamer Minnie Wheeler

will leave Pier 5, Light Street wharf, every Tuesday and Friday at 9 o'clock p. m. for the following landings on Choptank river, Trappe and Tuckahoe creeks, viz: Trappe, Clark's, Wright's, Medford's, Hog Island, Dover Bridge, Kingston, Todd's, Ganey's, Potter's Landing, Reese's, Coward's, Covey's and Hillsboro'.

Returning will leave Hillsboro' every Monday and Thursday at 8 o'clock a. m. Potter's Landing 11.30 a. m., Medford's wharf 3 p. m., Trappe landing 6.30 p. m., arriving at Baltimore early the following morning.

B. G. STEVENS, Agent, Potter's Landing; A. R. BEAVEN, Freight Agent. Pier 5, Light Street wharf, Baltimore; EMORY & NEAVITT, General Agents, 83 South St., Baltimore.

FOUTZ'S

HORSE AND CATTLE POWDERS

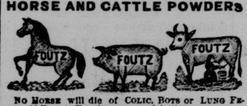

NO HORSE will die of COLIC, BOTS or LUNG FEVER, if Foutz's Powders are used in time.

Foutz's Powders will cure and prevent HOG CHOLERA. Foutz's Powders will prevent GAPES IN FOWLS. Foutz's Powders will increase the quantity of milk and cream twenty per cent., and make the butter firm and sweet.

Foutz's Powders will cure or prevent almost EVERY DISEASE to which Horses and Cattle are subject.

FOUTZ'S POWDERS WILL GIVE SATISFACTION. Sold everywhere.

DAVID E. FOUTZ, Proprietor,
BALTIMORE, MD.

SOLD BY—GEORGE & REDDEN—DRUGGISTS, MASONIC BUILDING, DENTON.

JOB WORK
AT CITY PRICES

MABLEY & CAREW

ANNUAL CLEARING SALE!

—OUR ENTIRE STOCK OF HEAVY-WEIGHT—

SUITS & OVERCOATS,

Men's, Boys', and Children's Clothing

AT - SACRIFICE - PRICES!

We will not carry our stock over until next season. We prefer to sell NOW, even at a loss. Our only consideration is to dispose of our winter stock, and we have marked such low prices on goods of every grade that people cannot resist the temptation to buy—even for next year's wear.

When you visit Baltimore examine our goods and compare prices with those charged elsewhere.

We have the largest and best assortment of clothing in the city from which to make selections.

CLEARING SALE PRICES in all DEPARTMENTS

MABLEY & CAREW,

SOUTHWEST CORNER BALTIMORE AND LIGHT STREETS.

SWEEPING SALES!

EXTRAORDINARY BARGAINS in goods of all descriptions at

ROCHESTER'S CITY-PRICE HOUSE

Extra inducements offered to all who wish to buy goods at less than city prices.

DRY GOODS at prices that DEFY Competition!

We purchased an entire STOCK OF NOTIONS, from a house declining business at 25 cents on the dollar.

BARGAINS!

Also an ENTIRE STOCK OF HATS AND CAPS from one of the largest wholesale dealers in Baltimore. These, too, were bought at 25 cents on the dollar.

OUR CLOTHING STOCK IS PERFECT AND NO ONE CAN COMPETE WITH US IN PRICE OR QUALITY.

Remember we offer these goods to the public. They are open for inspection. Call and be convinced and if we cannot sell you goods for 25 per cent. less than any one in town we will not ask you to purchase.

LOOK AT OUR BOOTS AND SHOES.

DON'T Forget our FRIDAY SPECIALTIES.

Call and we will make it interesting for you.

ROCHESTER'S CITY-PRICE HOUSE.

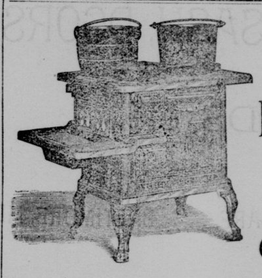

THE BEST STOCK

—OF—

Coal & Wood

STOVES, RANGES.

HEATERS,

&C., EVER SHOWN

—IN—

DENTON.

ALL THE Finest Styles

—AT—

Our Hardware Store.

EVITTS & HOLBROOK.

ROAD NOTICE.

We, the undersigned county commissioners of Caroline county, will receive sealed bids for opening a new county road in the Third Election District of Caroline county, beginning at the turn of the road which divides the land of Clement Noble and Zebdiah Fountain at the corner of Henry Thawley's land, and from thence running north sixty-eight and three-fourth degrees west, two hundred and eighty-seven perches, then south eighty-four degrees west, one hundred and fourteen perches to intersect the county road leading from Pool's mill to Liden's school house; whole length 1½ miles. Said bids will be received from this date until the 16th of February next. We reserve the right to reject any and all bids.

JAMES C. HORSEY,
CLEMENT NOBLE,
GEO. W. ERNST,
Co. Commissioners of Caroline county.

Denton, January 26, 1886.

FOR SALE.

A FINE DARK-BAY MARE, seven years old next spring, perfectly gentle, and with foal. Will bring colt in April.

REV. J. E. KIDNEY,
Hillsborough, Md.

FIRST-CLASS DENTISTRY.

I have just opened a first-class dental operating parlor next door to Miss Annie Palmtry's millinery store at Hillsborough, Caroline county, and invite the public to favor me with an early call.

In setting forth my claims as a first-class dentist, I simply state that a constant and busy practice for the past fifteen years should be sufficient guarantee of my ability to satisfactorily perform all dental operations. I think I am competent of pleasing the most fastidious. My charges will be as low as possible for first-class work.

TEETH EXTRACTED WITH GAS.

My time at Hillsborough will be from the first Monday of every month until the Saturday following. Parties wishing to make engagements can do so by addressing me at Hillsborough at the time stated above or at my office in Baltimore—61 Lexington St. Parties wishing me to come to their house can notify me at either of the above places. Respectfully,

d26 6m DR. F. E. BROWN.

Seeler, Easton, Md., produces the finest photographs for less money than anyone on the shore.

©Maryland State Archives, msa_sc2939_scm3355-0027.jpg