DENTON JOURNAL.

Published Weekly Every Saturday Morning, by

MELVIN & HOBBS.

Saturday Morning, April 2, 1887.

Sundry Impositions Upon Farmers.

Scarce a season passes that the inhabitants of our rural communities are not subjected to assaults upon their credulity and pocket-books in all imaginable forms and ways that are known only to the sharp and tricky dealers in various kinds of merchandise, who, failing to secure a living by honest means, have so little honor and conscience that they proceed deliberately to plunder the unwary whenever they can find a victim. Fortunately, but few if any of our farmers have been "taken in" by the recent humbugs reported by the papers from various parts of the Peninsula.

Too often the farmer and his family are selected. Why all agricultural people in this day are not too shrewd to become the prey of the devices reported passes our understanding. At one time the dry goods swindle is used. A great dry goods house in New York has failed; money must be had. The agents are instructed to sell at almost any price. What a pile of shoddy is offered for so little cash—or a good note! The offer is tempting, and away goes the hard earnings of many a wife and husband. More mature examination reveals the fact of a thorough swindle.

Another time the life insurance man travels the section with documents. The advantages of one system (be it which it may) are portrayed in colors such as an agent only can paint. The credulous victim has never seen the danger of dying so imminent as now. The money goes to the agent, and too often never returns.

Next time it is a grand company who wishes to contract for oats to be grown for next fall's delivery, at ten dollars per bushel. But you must buy a few bushels of seed, and sign a contract. The scissors judiciously used leaves a promissory note and nothing else!

Another time it is to engage a reliable man, as agent, to sell machinery. The agreement is made and duly signed, and in a few months notice is received that your note is in bank for collection. Swindled!

Then comes the organ agent, and sells the farmer a cheap instrument for a high price, and gives him a chance to pay for it on the instalment plan. (Recently, we are told, quite a number have been sold in this way in Caroline county). Pay day comes, by which time you have discovered that the organ received is far from being equal to the instrument represented and purchased.

Among all the devices against the prosperity of the farmer comes the implement manufacturer to dispose of his wares on a long credit. A fan for twice its value can be bought on a long time. A plow-sulky can be bought by giving a note for five times its real value on twelve months time. Sold again!

There are annually some thousands of dollars carried from this and adjoining counties to distant firms for trees, etc., sold at exorbitant prices by agents.

And all these things are possible while the most reliable dealers are found in our towns and villages,—reliable local insurance agents, honest hardware and implement dealers, and responsible dry goods merchants, and, adjacent, some of the best nursery farms in the country!

AT the formal opening of the Frederick Democratic club rooms on Thursday evening of last week Ex-Governor William T. Hamilton, Comptroller Turner, Senator Lane and Hon. Thomas C. Weeks made speeches. Especially notable were the remarks of Mr. Hamilton. Referring to the club, he said it was right that organizations should be effected to bring back some of the distinguishing features of the Democratic party of olden times, which had been almost lost during the many years of Republican government. "But the days of military rule and reconstruction," said the ex-Governor, "have gone by forever, and we have now a brighter future in store. The Democratic party is now in power, and everybody has to find his place either in or out of it. Mr. Cleveland has had a very hard time of it. He has vetoed more measures than any other President, not excepting General Jackson. He has made appointments, some of which have not suited me nor you, but that is no reason why we should not sustain him, as we are in duty bound to do. In the next Congress we shall still have a majority, but there is every indication that the Republicans propose making a stupendous fight to win the presidency in the coming battle. They are preparing for it. Even now John Sherman, one of their great apostles, and in whom they can always depend, is down South coquetting with our people there, telling them sweet things and trying to win their allegiance from us. The Republicans have able leaders and plenty of them, while most of ours of the present day are young and inexperienced. Those whom we followed in days gone by are either dead or superannuated. If the Democratic party is continued in power four years longer it will draw and establish its lines so distinctly that its power will be perpetuated for many years to come."

Gov. Hamilton made a strong plea in favor of putting the very best men in office. "I want," said he, "to impress this idea among the people, that it is the duty of every man to serve his party when called upon. Politics, which is nothing more than a consideration of public affairs, should be the business of every man. Every good citizen should be interested in municipal, State and national affairs. The character of the party should be high, and that of its candidates correspondingly so." He advised them to study and advocate the pure Democratic doctrines as taught by Jefferson. Speaking of reform, he said the party was capable of reforming itself. "If any man in it does wrong, bring him to judgment and put him out. When a Democrat does wrong, it is a higher duty to denounce him than it is to condemn the Republican party."

ONE of the important acts of the last General Assembly of Maryland was the passage of a law for the management of the indigent insane. The act amended former legislation upon this subject, and established a lunacy commission. Upon organization of this body, whose services to the community are gratis, Dr. Will Lee was appointed secretary. His first report to the governor, just published, gives many interesting facts and offers some good suggestions concerning the treatment of lunatics detained in almshouses, jails, etc., of the State. Under the law, which requires a visit to be made every six months by the secretary or a member of the commission to all institutions where the insane or idiotic are confined, the possibility of cruel or imprudent treatment of these wards of the county and State is entirely avoided. Dr. Lee found the condition of the patients generally to be as good as could be expected, considering the arrangement of the almshouses throughout the State. The report makes particular mention of each county. Of Caroline's almshouse we find the following:

"While everything was comparatively clean, having been recently whitewashed, &c., a new house is greatly needed. Here I noticed three insane, one being an imbecile colored boy fastened to a tree by a large iron chain, so treated to prevent his running away."

TELEGRAHIC reports from all sections of the Eastern Shore contain no cause for alarm among peach growers. The the modesty with which gentle spring makes her debut this season is the subject of every granger's ardent admiration.

A Bright Record.

From Comptr Turner's Frederick speech.

The record of the Democracy in Maryland is indeed a bright and glorious one, ever looking with a vigilant eye to the wants of humanity.

Whatever will elevate, whatever improve and whatever will benefit our people, it has ever been on the alert to grasp and utilize.

When the poor man was in prison and his wife and children were famishing for bread, because the husband and father by some turn of fortune's wheel was unable to pay his debts, then it was that the great Democratic party came forth in its might and power, and bursting asunder the prison bars, set the prisoner free by repealing all laws for the imprisonment for debt.

When ignorance and vice hung like a cloud as black as night over the mind and conscience of the poor man's child; when there were no schools save for those who were able to pay,—true to its teachings and processions, that of conferring the greatest good upon the greatest—this same great Democratic party marshalled its forces and inscribed upon its banner the startling declaration, "Education Free to All," and bearing in its hand this torch of civilization, established a system of Free Schools throughout the commonwealth, which in liberality of support and efficiency of conduct and administration, stands to-day almost without a parallel in the history of States or of nations.

MARCH went out like a lamb—a full grown lamb of the male gender.

Notes from Washington.

Correspondence of THE JOURNAL.

WASHINGTON, March 21, 1887.—As the time approaches for the opening of the great National Drill the headquarters of the committee, having the matter in charge, present a very active appearance. Military organizations from every State in the Union have notified the committee of their intention of participating in the contests, and it is probable that at least fifteen thousand men will be included in the grand review, to be held upon the closing day. Although the success of the undertaking had long since been assured, the uncertainty which has existed regarding the concessions to be expected from railroad companies, has prevented many military organizations from incurring the expense of the journey. Since it has been decided that all of the trunk lines of the country are to carry passengers at less than one-half fare, the committee has been jubilant, and there is no longer a doubt but that the National Capital will be taxed to its uttermost to accommodate its guests during "drill week." As the last day of the drill will occur upon Decoration Day, it is proposed that the visiting military shall visit the National Cemetery at Arlington, and participate in the decoration ceremonies, and as the route by the Long Bridge is circuitous, a pontoon bridge will be thrown across the river, at the foot of G street, for use upon that occasion.

There seems to be no relation between the railroad collisions and the Patent Office, but one of the direct results of the recent railroad disasters in Vermont and Massachusetts, has been to stimulate the inventive minds throughout the country, and they have set at work to invent something that will supply an acknowledged public need, and the Patent Office is being flooded with applications for patents for a great variety of devices for modifying the danger incident to the present means of heating railway cars. No less than three hundred and sixty applications of this class have been received during the past six weeks, and the number is increasing daily.

One of the stable institutions of the National Government is the office of the Sergeant-at-Arms of the House of Representatives. It is at this office that the employees of the House side of the Capitol receive their monthly payments, and the office is open the year around. Among the Members in the city, who visited the office a day or two since, was Representative W. L. Scott, of Pennsylvania. Mr. Scott had not drawn any portion of his salary for more than a year, and he received from the cashier $9,000, which is said to have been the largest sum ever paid to a single individual in the history of the office.

The work of the Pension Office is increasing so rapidly that there is a likelihood of the office being swamped unless there is a let up. During the past week 6,247 new claims were filed; 2,347 claims were rejected, and 2,147 allowed; and the total number now pending is 287,137. The Mexican pension claims are coming in in large numbers, and it is not seen how it is possible to dispose of the number before the end of the fiscal year, ending June 30, 1883. The 6,000,000, and over, appropriated for this class of claims must be paid out before that time, or else, whatever balance is on hand turned into the Treasury. This will probably necessitate another appropriation by Congress as it is next to impossible to finally dispose of the 40,000 claims which is estimated will be filed. The claimants are beginning to understand the situation, and are accordingly pressing their claims for all they are worth.

FELIX.

GOVERNOR BIGGS on Saturday last appointed Attorney General John H. Paynter to the vacant Delaware judgeship caused by the death of Judge Wooten.

A GIFT FOR ALL.

In order to give all a chance to test it, and thus be convinced of its wonderful curative powers, Dr. King's New Discovery for Consumption, Coughs and Colds, will be, for a limited time, given away. This offer is not only liberal, but shows unbounded faith in the merits of this great remedy. All who suffer from Coughs, Colds, Consumption, Asthma, Bronchitis, or any affection of Throat, Chest, or Lungs, are especially requested to call at George & Redden's drug store and get a trial bottle Free; large bottles $1.

RENEWS HER YOUTH.

Mrs. Phœbe Chesley, Peterson, Clay Co., Iowa, tells the following remarkable story, the truth of which is vouched for by the residents of the town: "I am 73 years old, have been troubled with kidney complaint and lameness for many years; could not dress myself without help. Now I am free from all pain and soreness, and am able to do all of my own housework. I owe my thanks to Electric Bitters for having renewed my youth, and removed completely all disease and pain." Try a bottle, only 50c. at George & Redden's drug store.

LADIES,

Enamel your Ranges twice a year, tops once a week and you have the finest polished stove in the world. For sale by all Grocers and Stove Dealers. 4 2 4t

Notice to the Public.

It is useless to send or come to this office for freight of any description without cash to fully pay charges thereon, as No Goods will be delivered to any one until charges are paid. By order of the company. THOS. A. SMITH, Agent,
4 2 4t. Ridgely, Md.

ESTABLISHED 1866.

FAY'S MANILLA ROOFING!

Takes the lead; does not corrode like tin or iron, nor decay like shingles or tar compositions; easy to apply; strong and durable; at half the cost of tin. It is also a Substitute for Plaster at Half the Cost. Carpets and Rugs of same material, double the wear of oil cloths. Catalogue and samples Free. W. H. FAY & CO., CAMDEN, N.J.
4 2 4t

ANNAPOLIS & BALTIMORE SHORT LINE R. R.

TIME SCHEDULE, taking effect Mar. 9, '87.

Leave Camden Station, Baltimore 8.20 a. m., 2.00 p. m., 6.00 p. m.

Leave Annapolis 6.40 a. m., 12.00 noon 4.20 p. m.

SUNDAY SCHEDULE:

Leave Baltimore 9.35 a. m., 6.30 p. m.
Leave Annapolis, 8,00 a. m., 4.30 p. m.
Quick time, and no change of cars.

FOR MEN AND YOUTHS, FOR BOYS AND CHILDREN.

A. C. Yates & Co.,
SIXTH AND CHESTNUT STS.

DRY GOODS

SILKS, LACES, VELVETS, DRESS GOODS, Linens, Flannels, Blankets. DOMESTIC COTTONS, WHITE GOODS, PRINTS, GINGHAMS, HOSIERY, GLOVES, UNDERWEAR, LADIES' & MISSES' WRAPS.

ALSO

Every first-class article a Dry Goods House should have in low, medium and high-priced goods. One Price for every one; a child can buy of us as cheap as the best judge of dry goods. The same price to those who desire to purchase by mail as to those who visit our Store. We have the largest store in Baltimore, and carry the greatest variety of all kinds of dry goods. Orders for samples will receive prompt attention. Customers, when ordering samples, will please say if black or colors are desired, and give us an idea in regard to price.

We supply Merchants the better class of Dry Goods, not to be had from Jobbers, and cut any length to suit their customers at lowest Piece price.

In business for the past 56 years.

HAMILTON EASTER & SONS,
New Nos. 23, 25 and 27 Baltimore St.,
NEAR LIGHT STREET,
WHITE MARBLE BUILDING,
BALTIMORE, MD.
apr2-3m.

MARSHALL S. MUTCHLER,
ATTORNEY-AT-LAW.

ORDER OF PUBLICATION.

Mary P. French, Assignee.
vs.
Maria Willard.

In the Circuit Court for Caroline county. In Equity.

The object of this suit is to procure a decree for the payment of eight hundred and forty dollars and interest hereafter accruing and costs of suit; and in default thereof a decree for the sale of certain real estate in Caroline county and State of Maryland, which was mortgaged by one Maria Willard and George Willard, her husband, to one Emmie F. Nicholson, her assigns and administrators.

The bill states that heretofore, to wit, on the 23d day of November, in the year 1882, one Maria Willard, being indebted to one Emmie F. Nicholson in the sum of seven hundred dollars, ($700.00) and intending to secure unto her the payment thereof, did by her deed of that date, executed by herself and George Willard, her husband, convey by way of mortgage unto the said Emmie F. Nicholson, her assigns and administrators, certain real estate lying in Caroline county and State of Maryland, and particularly described in said deed of mortgage; to which deed there is a condition annexed that it be void on payment by the said Maria Willard to the said Emmie F. Nicholson, her assigns and administrators, the aforesaid sum of seven hundred dollars at the expiration of five years from the date of said mortgage deed, and the legal interest thereon annually; and in the event of a default in the payment of said legal interest for a period of thirty days at any time, then the whole mortgage debt should be due and demandable as well as all interest then due; all of which will more fully appear by reference to a duly certified copy of said mortgage deed herewith filed; marked "Plaintiff's Exhibit A," and prayed to be taken as a part of the bill of complaint.

That on the 11th day of July, 1883, the said mortgage deed and the said mortgage indebtedness was duly assigned to Young, Smyth, Field & Co., by the said Emmie F. Nicholson and Henry Q. Nicholson, her husband; that on the 16th day of November, 1883, the said mortgage deed and and said mortgage indebtedness was duly assigned to one B. F. Clevenger by the said Young, Smyth, Field & Co., and that on the 24th day of March, 1884, the said mortgage deed and said mortgage indebtedness was duly assigned to Mary P. French, your oratrix, by the said B. F. Clevenger, all of which assignments will fully and at large appear by reference to "Plaintiff's Exhibit A," heretofore prayed to be be taken as part of the bill of complaint.

That no part of the aforesaid sum of money or the legal interest thereon has been paid to the said Emmie F. Nicholson, Young, Smyth, Field & Co., B. F. Clevenger; or to your oratrix, although the time limited for the payment thereof, by the condition aforesaid, has passed, and payment thereof has been duly demanded from the said Maria Willard; and by the condition of said mortgage deed the whole of said mortgage debt and the legal interest thereon is due and demandable; and that a large sum of money, to wit the sum of eight hundred and forty dollars ($840.00) remains due and owing to your oratrix on said mortgage indebtedness.

That at the time of the execution of the said mortgage deed by the said Maria Willard and husband hereinbefore set out, the said Maria Willard was seized and possessed of the lands and premises described in said mortgage deed in fee simple, as will more fully appear by reference to a certified copy of a deed from Henry Q. Nicholson and wife to the said Maria Willard, herewith filed, marked "Plaintiff's Exhibit B," and prayed to be taken as a part of this bill of complaint.

That the said George Willard, husband of the said Maria Willard, departed this life sometime in month of November, in the year 1886.

That the said Maria Willard is a non-resident of the State of Maryland and does not reside therein, but resides in the State of Pennsylvania.

It is thereupon this 22d day of March, 1887, ordered by the Circuit Court for Caroline county, in equity, that the plaintiff, by causing a copy of this order to be inserted in some newspaper printed and published in said Caroline county, once in each of four successive weeks before the 25th day of April 1887, give notice to the said absent defendent of the object and substance of this bill, warning her to appear in this Court in person or by solicitor, on or before the 26th day of July next, to show cause, if any she has, why decree ought not to be passed as prayed.

LUTHER H. GADD, Clerk.

True copy.
Test—LUTHER H. GADD, Clerk.

KASKINE.
THE NEW QUININE.

No Bad Effect.
No Headache.
No Nausea.
No Ringing Ears.
Cures Quickly.
Pleasant, Pure.

A POWERFUL TONIC
that the most delicate stomach will bear.

A SPECIFIC FOR MALARIA, RHEUMATISM, NERVOUS PROSTRATION, and all Germ Diseases.

FOR COLDS KASKINE HAS BEEN FOUND TO BE ALMOST A SPECIFIC. Superior to quinine.

Mr. F. A. Miller, 630 East 157th street, New York, was cured by Kaskine of extreme malarial prostration after seven years suffering. He had run down from 175 pounds to 97, began on Kaskine in June, 1886, went to work in one month, regained his full weight in six months. Quinine did him no good whatever.

Mr. Charles Baxter, architect, 133 East 126th street, New York, was cured by Kaskine of dumb ague in three months after quinine treatment for ten years.

Mrs. J. Lawson, 141 Bergen St., Brooklyn, was cured of malaria and nervous dyspepsia of many years standing by Kaskine, the quinine treatment having wholly failed.

Rev. James L. Hall, Chaplain, Albany Penitentiary, writes that Kaskine has cured his wife, after twenty years suffering from malaria and nervous dyspepsia. Write him for particulars.

Letters from the above persons, giving full details, will be sent on application.

Kaskine can be taken without any special medical advice. $1.00 per bottle. Sent by mail on receipt of price.

THE KASKINE CO.,
4 2 4t. 54 Warren St, New York.

CURE FOR THE DEAF

Peck's Patent Improved Cushioned Ear Drums perfectly restore the hearing, no matter whether deafness is caused by colds, fevers, or injuries to the natural drums. Always in position, but invisible to others and comfortable to wear. Music, conversation, even whispers heard distinctly. We refer to those using them. Send for illustrated book of proofs free. Address F. HISCOX, 849 Broadway, N. Y. 3 12 4t.

MONEY TO LOAN.

ON good farms in this county, viz: $500; $800; $1,000; $2,500; $4,000; $5,000. Also $100,000 to loan in large or small sums for 5 years or a shorter period.

THOMAS HILL,
Fayette and St. Paul Streets,
3 12 3m Baltimore, Md.

JOB WORK
AT CITY PRICES
AT THIS OFFICE

CLINTON COOK,
INSURANCE AGENT,
DENTON, MARYLAND.

LIFE AND FIRE
INSURANCE

I have opened in Denton an office and am prepared to insure property against loss by fire in the following companies:

ROYAL OF ENGLAND,
NORTH BRITISH AND MERCANTILE OF ENGLAND,
COMMERCIAL UNION OF ENGLAND,
LIVERPOOL AND LONDON AND GLOBE OF ENGLAND,
PHOENIX OF HARTFORD, CONN.,
GLEN FALLS OF NEW YORK,
FIRE ASSOCIATION OF PHILADELPHIA,
HARTFORD OF HARTFORD, CONN.,
PENNSYLVANIA OF PHILADELPHIA.

I also represent the

Agricultural Mutual Aid Society
OF
CAROLINE COUNTY.

On application, I will visit any part of the County for the purpose of making surveys. Office open all day. I have secured competent assistance and all inquiries will be attend to in my absence. Office on Main street, formerly occupied by George T. Melvin.

☞Correspondence solicited.

CLINTON COOK.

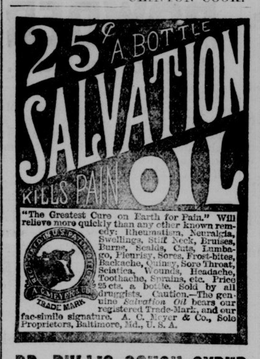

DR. BULL'S COUGH SYRUP

For the cure of Coughs, Colds, Hoarseness, Croup, Asthma, Bronchitis, Whooping Cough, Incipient Consumption, and for the relief of consumptive persons in advanced stages of the Disease. For Sale by all Druggists. Price, 25 cents.

GROCERIES.

Having bought the entire interest in the grocery business of my late associate, John Swann, I desire to inform the public that I am still at the old stand with a fresh supply of

GROCERIES,
PROVISIONS,
TOBACCO, &C.,

where I hope by a well selected stock of best goods at lowest prices, and a careful attention to merit the patronage of the puplic.

SPECIAL ATTENTION TO CASH BUYERS.

Thankful for past favors and soliciting a continuance of the same, I am,

Most Truly Yours,
2 19 1 yr. JOHN T. COMEGYS.

Winter Exposure Causes Coughs, Colds, Pleurisy, Rheumatism, Pneumonia, Neuralgia, Sciatica, Lumbago, Backache, and other ailments, for which Benson's Capcine Plasters are admitted to be the best remedy known. They relieve and cure in a few hours when no other application is of the least benefit. Endorsed by 5,000 Physicians and Druggists. Beware of imitations under similar sounding names, such as "Capsicum," "Capsicin" or "Capsicine." Ask for Benson's and take no others. Examine carefully when you buy. All druggists. SEABURY & JOHNSON, Proprietors, New York. 2 5 4t.

JOHN W. CLARK, JR.,
AUCTIONEER.
DENTON, MD.

Will cry sales at any time, in the best manner and on the most liberal terms. Is prepared to attend sales in Caroline, Queen Anne and Talbot counties.

4,500 sold in ten days!! A great hit 5,000 more agents wanted to supply the immense demand for the only new authentic work—GLADSTONE — PARNELL AND THE GREAT IRISH STRUGGLE. A thrilling history of the mighty struggle throughout America and Europe, that is rocking the British Empire to its centre. Only $2.50. Endorsed by Parnell. Illustrated. Sells fast. Address, HUBBARD BROS., Philadelphia, Pa.

BUCKLEN'S ARNICA SALVE.

The best salve in the world for Cuts, Bruises, Sores, Ulcers, Salt Rheum, Fever Sores, Tetter, Chapped Hands, Chilblains, Corns, and all Skin Eruptions, and positively cures Piles, or no pay required. It is guaranteed to give perfect satisfaction, or money refunded. Price 25 cents per box. For Sale by George & Redden.

Are you CONSUMPTIVE.

Have you Cough, Bronchitis, Asthma, Indigestion? Use PARKER'S TONIC without delay. It has cured many of the worst cases and is the best remedy for all affections of the throat and lungs, and diseases arising from impure blood and exhaustion. The feeble and sick, struggling against disease, and slowly drifting to the grave, will in most cases recover their health by the timely use of PARKER'S TONIC, but delay is dangerous. Take it in time. Cures when all else fails. Gives new life and strength to the aged and infirm. $1 at Druggists.

RUPTURE Cure guaranteed by Dr. J. B. Mayer, 811 Arch St., Phila., Pa. Ease at once. No operation or business delay. Thousands of cures. At Keystone House, Reading, Pa., 2nd Saturday of each month. Send for circulars. Advice free. 2 5 1y.

FOR SALE.

On account of my advanced age and poor health I will sell at private sale my Millinery Stock. A good location, in the centre of town, and an old stand. Terms to suit. Apply to

MRS. M. L. TODD,
2-26tf. Preston, Md.

For Sale Cheap.

Set Hand-Made Harness, and a Good Falling-Top Carriage.
3 12 3t R. G. STEWART.

Farms on James River, Va., in Claremont colony. Illustrated circular free. J. F. MANCHA, Claremont, Va. 3 19 4t.

GREAT MODEL CLOTHING HOUSE.

Acme Hall! which was established a very few years ago, is now by far the largest Clothing house in Baltimore. Its rapidly increasing business has recently compelled the proprietors to remove to the immense premises recently occupied by the Wholesale dry goods house of Hurst, Purnell & Co.

To-Order Department.

All the leading makes and novelties in Woolens from this side as well as the other side of the ocean shown here. These we sell by the yard, or make to your measure by skilled artists who will please your taste and fit your body. It is a rare treat to see the artistic character of the work produced here.

The Men's Department

shows the grandest assortment of Suits, Overcoats, and single garments ever produced under one roof. Nothing you can possibly want is omitted and everything is warranted lower than any other house south of N. Y.

The Boy's Department

has always been a most interesting one but now is made complete by adding Hats, Caps, and Furnishings all the newest, latest, most choice here already, and novelties added daily.

Prices, here as elsewhere as usual the very bottom.

The Gent's Furnishing Dep't

is a new one with us, but will be marked with the same vim and care which has made the other Departments so successful. All the best makes and many manufactured expressly for us will be sold at the lowest possible profit.

ACME HALL,

OEHM & CO., Props.,
5 & 7 W. BALTIMORE ST
1 door west of Charles St.

N. B.—Waiting room for ladies. Baggage checked without cost to all visitors, buying or not.

Mail Orders receive punctual attention.

apr2.9m.

THE STAR

A Newspaper supporting the Principles of a Democratic Administration.

Published in the City of New York.

WILLIAM DORSHEIMER, EDITOR.

Daily, Weekly, and Sunday Editions.

THE WEEKLY STAR,

An Eight-page Newspaper, issued every Wednesday.

A clean, pure, bright and interesting FAMILY PAPER.

It contains the latest news, down to the hour of going to press.

Agricultural, Market, Fashion, Household, Financial and Commercial, Political, Poetical, Humorous and Editorial

Departments, all under the direction of trained journalists of the highest ability. Its columns will be found crowded with good things from beginning to end.

Original stories by distinguished American and foreign writers of fiction.

TERMS OF THE WEEKLY STAR TO SUBSCRIBERS.
Free of Postage in the United States and Canada, outside the limits of New York City.

ONE DOLLAR FOR ONE YEAR.
Clubs of 10 to the same P. O. address, with an additional copy to organizer of Club, . . $10.00
FOR THREE MONTHS, on trial, 25 cents
Special terms and extraordinary inducements to agents and canvassers. Send for Circulars.

THE DAILY STAR.

THE DAILY STAR contains all the news of the day in an attractive form. Its special correspondence by cable from London, Paris, Berlin, Vienna and Dublin, is a commendable feature.

At Washington, Albany, and other news centers, the ablest correspondents, specially retained by THE STAR, furnish the latest news by telegraph.

Its literary features are unsurpassed.

The Financial and Market Reviews are unusually full and complete.

TERMS OF THE DAILY STAR TO SUBSCRIBERS.
Free of Postage in the United States and Canada, outside the limits of New York City.

Every Day, for one year (including Sunday),	$7.00
Daily, without Sunday, one year,	6.00
Every Day, six months,	3.50
Daily, without Sunday, six months,	3.00
Sunday, without Daily, one year,	1.50

Address, THE STAR,
Broadway and Park Place, New York.

Notice of Abatements and Transfers.

The county commissioners of Caroline county hereby give notice, that at their regular meetings, to be held at their office in the town of Denton from March 15 to April the 26 next, and every day from the last mentioned date to the 29th day of April, inclusive, they will sit to correct assessments of property, in said county, and to alter and correct the valuation of any property which may have been improperly valued, and to assess the same at its true value in accordance with the act of 1878, chapter 178. By order county commissioners.

W. F. TOWERS,
t dm. Clerk.

ELY'S Cream Balm Gives Relief at once and Cures COLD IN HEAD, CATARRH, HAY FEVER. Not a Liquid, Snuff or Powder. Free from Injurious Drugs and Offensive odors.

CATARRH

HAY-FEVER

A particle is applied into each nostril and is agreeable. Price 50 cents at Druggists; by mail, registered, 60 cts. Circulars free. ELY BROS., Druggists, Owego, N. Y.

PARKER'S HAIR BALSAM

the popular favorite for dressing the hair. Restoring color when gray, and preventing dandruff. It cleanses the scalp, stops the hair falling, and is sure to please. 50c. and $1.00 at Druggists.

HINDERCORNS.

The safest, surest and best cure for Corns, Bunions, &c. Stops all pain. Ensures comfort to the feet. Never fails to cure. 15 cents at Druggists. HISCOX & Co., N. Y.

KIDNEY PAINS

IN ONE MINUTE, that weary, lifeless, all-gone sensation ever present with those of Inflamed Kidneys, Weak Back and Loins, Aching Hips and Sides, Uterine Pains, Weakness, and Inflammation, is relieved and speedily cured by the Cuticura Anti-Pain Plaster, a new, original, elegant and infallible antidote to pain and inflammation. At all druggists, 25c.; five for $1.00; or of Potter Drug and Chemical Co., Boston.

What the Ladies and Gentlemen of Caroline County Have Been Looking For.

A GOOD PLACE TO BUY FINE SHOES.

WILSON & CARR

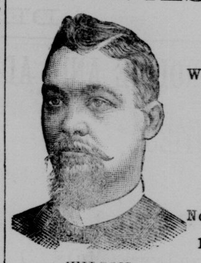

NUMBER 4
West Baltimore Street,

Annex,
NUMBER 4
North Charles Street,
1 Door Above Balto.

WILSON. CARR.

WILSON & CARR	Ladies' St. Goat Waukenphast,	$3.50
WILSON & CARR	Ladie's Kangaroo Waukenphast,	3.50
WILSON & CARR	Ladies' Pebble Waukenphast,	3.50
WILSON & CARR	Ladies' Goat Tip Waukenphast,	3.50
WILSON & CARR	Ladies' Kangaroo Tip Lace,	3.50
WILSON & CARR	Gents' Calf Tip Button,	$3.50
WILSON & CARR	Gents' Calf Tip Lace,	3.50
WILSON & CARR	Gents' Calf Tip Congress,	3.50
WILSON & CARR	Gents' Tip Waukenphast,	3.50
	We have a full line of Misses', Boys', Youth's and Children's	
WILSON & CARR	Fine Shoes now in Stock.	
WILSON & CARR	Mailing Single Pair Gentlemen's Shoes,	33c
WILSON & CARR	Mailing Single Pair Ladies' Shoes,	18c

WILSON & CARR.

DOUBLE REDUCTION IN PRICES.

In view of the low prices for grain we are determined to sell goods at corresponding prices, and have on hand a fine line of

STOVES. STOVES.
COOK STOVES.

Our Stock is very large and the assortment very complete.

FINE HEATING STOVES.

PRICES FROM $1.75 UP. DON'T FORGET IT.

Gun Implements and Amunition: Coats, Pants, Hats, Caps.

BLANKETS, BLANKETS, BLANKETS.

Largest assortment Robes and Blankets ever in Easton.

Lime, Hair, Cement, Iron, Nails, Harness, &c.

AGRICULTURAL IMPLEMENTS AND MACHINERY.

Every dealer will find it to his advantage to see us before buying.

SHANNAHAN & WRIGHTSON,
EASTON, MD.

ENCOURAGEMENT,

When given, should be appreciated, and

DUNNOCK

does appreciate the liberal amount given him, by

Giving Encouragement

to all who call by selling throughout his stock of Dry Goods, Notions, Boots, Shoes, Hats, Caps, Groceries, Cigars, Tobacco, Queensware, and Confectionery, at

ROCK-BOTTOM PRICES

Very Respectfully,

W. E. DUNNOCK,
DENTON, MD.

M. GOTTLIEB'S
JEWELRY STORE

has just received a new stock of Silverware, consisting of Card Receivers, Napkin Rings, Berry Spoons, Butter Dishes, Pepper and Salt Castors, etc., etc., together with an immense stock already on hand of Cake Baskets, Pickle Castors, Sugar Dishes, Berry Dishes, Knives, Forks, Table Spoons, Butter Knives, Sugar Spoons, Nut Crackers and Picks, Fruit Knives, etc. A very handsome stock of Gold and Silver Watches, Spectacles, and a fine stock of all kinds of Jewelry. The quality given will be warranted.

M. GOTTLIEB.

EDWARD A. HARTMAN. NATHAN DUNBRACCO.

HARTMAN & DUNBRACCO.,
FURNITURE.

222 W. Baltimore St., near Howard, Baltimore, Md.

A Full Line of FURNITURE. Low prices for cash.

For Sale.

My blacksmith and wheelwright forge tools, and stock; also 2 new Side-bar Timkins-geared Buggies; price $80 and $100.

WILLIAM F. SARD,
2 19 4t. Choptank, Md.

CONTRACTING AND BUILDING.

My friends in Caroline county are informed that I have again begun contracting and building, and that their patronage, which I enjoyed for many years, and for which I am grateful, is again asked. My general reputation for good work is my reference. Very truly,

S. H. FLUHARTY.
2-26-tf.

A CASKET OF SILVERWARE —FREE—

to any person who will show it to their friends and send us orders.

$60 per Month
salary and expenses paid those who prefer salary to commission, and their salary raised to

$75 per Month
the third, and

$100 per Month
the sixth month they are with us, if they prove proficient salesmen.

Give Post Office and Express Office address, and state what paper you saw the advertisement in.

Address: Wallingford Silver Co., Wallingford, Conn.

—Sponges and chamois skins for sale by George & Redden.

©Maryland State Archives, msa_sc2939_scm3356-0061.jpg