DENTON JOURNAL.

Published Every Saturday Morning, by
MELVIN & HOBBS.

Saturday Morning, December 1, 1888.

THE BRIBERY EVIL.

Judge Daniels Has Something to Say On the Subject.

A majority of the readers of this paper have become somewhat familiar, through the discussions in these columns of the various means urged for the doing away of the evil of bribery. We append a letter, recently printed in the New York Herald, from the pen of Judge Daniels, of the Supreme court. Some novel suggestions are made:

I think it may be certainly said that no system of voting will wholly prevent corruption at the polls. Probably printing all the tickets at public expense, placing them in proper receptacles for the voluntary selection of the voter, with legibly printed notices on each receptacle stating the vote contained in it, and faithful public officers to guard them and prevent mixing and other unlawful devices and deceptions, would be all that could practically be done to supply and protect the votes to be used. But added to these securities very stringent criminal laws should be enacted for the punishment of interference with the votes by adding to those placed in one receptacle those belonging in another, and for any and every artifice or device in the confusion or misrepresentation of votes having any tendency to deceive the voter.

The laws also should, as they do now, but in rather a feeble manner, provide for the severe punishment of any person influencing or attempting to influence another by the use of money or property, or any gratuity in the giving of his vote. And the person receiving, agreeing to receive, or expecting to receive the same, should in like manner be made the subject of punishment. But at the same time he should not be excused from testifying on any trial or hearing or investigation concerning the facts, his testimony, however, not to be used against himself.

It is a lamentable fact that voters are influenced and controlled in many instances by the use of money and property in giving their votes. This is not wholly confined to the illiterate, irresponsible or vicious classes. But if current information can be relied upon, and it probably can on this subject, instances are not rare by any means in which intelligent persons, in other respects correct in their habits and deportment, vote as they are influenced or rewarded by money. The vice—or crime, as it may be more correctly dominated—is one of appalling magnitude, having a direct tendency to undermine the foundation on which the national and State governments must be maintained, if they are to be maintained in the future, for they can scarcely stand only on the intelligence and political integrity of the voters themselves.

If that is to be corrupted by the use of money in the elections, then ultimately, and at no very distant period, the wealthy will buy the prominent and important offices. Men of moderate means or without means, and still possessing intelligence, experience, ability, and unswerving integrity, must in that avent retire from the political field. They will be as ineligible as though declared to be so by the constitution, both State and national. And that will hand the Republic over to an aristocracy as surely as it would be if in legal theory it had been placed in that foundation.

The situation is alarming, and the safety of the country can be no otherwise assured than by the most minute as well as comprehensive laws, backed by punishments which will inspire a salutary degree of fear, even if they do not secure respect from those inclined to corrupt the sources on which the permanence of the government must depend.

I do not believe that any extension of the residence now prescribed for naturalization is necessary. The period is the same in all the States. No State has the power to pass laws for naturalization. It has been confided by the constitution to Congress. And the laws now enacted prescribe a residence of five years. Any intelligent, thinking man can acquire all the requisite knowledge to make him a safe citizen in that period of time. If he fails to do that, or his character or habits unfit him for the exercise of the rights and privileges of an American citizen, his application for naturalization can be rejected by the court to which it shall be made.

If undeserving or improper persons are admitted as citizens it is not the fault of the law, whose plain enactments will now exclude them when they are enforced, but the delinquency by which unworthy persons are naturalized is more directly chargeable on the tribunals engaged in its administrations.

While general education should be promoted and made as extended as possible for the safety, happiness and prosperity of this free country, I still believe that persons not able to read and write should be allowed to vote. They are not for that reason ignorant of the laws and institutions of the country or of their duties as citizens. Many men deprived of these advantages are observing, thoughtful and well-informed. And it would be extremely unjust to disfranchise them because others had not in the same degree improved their opportunities. In addition to that, such a test would prove impractical and incapable of being enforced. The best remedy is the widest diffusion of educational advantages.

I think the local grand juries are the bodies that should investigate and act upon charges for violating the election laws. They are more accessible to the witnesses to be produced than are the grand juries of the federal courts. And besides that the latter would have no jurisdiction over violations of the State laws, which must always be the laws that will include the large classes of cases, as Congress can go no further than to protect the ballots for members of Congress and Presidential electors.

I must say that I am most decidedly in favor of the present system of political campaigning so far as it includes local meetings and discussions of the subjects and interests affecting the action of the voter. They do more to educate the public on political subjects, with perhaps the publications and arguments contained in the public press, than all other means that are or can be used.

These are the two sources of light and information, and the spheres of both may with profit be extended. They are the channels of political knowledge within the reach or hearing of every one, and should be enlarged rather than diminished. The other demonstrations and devices amuse more than they instruct and for beneficial ends might as well be discontinued.

The American people are essentially practical, and in politics they are better satisfied with what addresses itself to the judgment than with that which at most can only be calculated to amuse and interest the fancy.

Now, I have kindly answered your inquiries. Their importance merited more time, but it is not at my disposal. And if you will excuse me for not further enlarging on these topics I shall be greatly obliged, as well as pleased to render any similar service whenever that may hereafter appear to be necessary.

Respectfully yours,
CHARLES DANIELS.

PRESIDENT-ELECT HARRISON will appoint Elijah W. Halford, editor of the Indianapolis Journal, as his private secretary.

Tariff Reform.

Maryland Republican.

Tariff reform must win; even the Republicans long since admitted its necessity and pledged their party to it in its 1884 platform. But the fact that they shifted the responsibility upon a tariff commission in 1882 when they were too hard pressed by the people, leads us to think they were too much under the influence of monopolists to do anything for the people's relief. And their uniform opposition to a Democratic House, in its endeavors to redeem its pledges confirmed that impression.

PRESIDENT CLEVELAND received **about one hundred thousand more votes than did General Harrison, yet some of the Republican papers speak of the Democratic as the minority party.**

Epoch.

The transition from long, lingering and painful sickness to robust health marks an epoch in the life of the individual. Such a remarable event is treasured in the memory, and the agency whereby the good health has been attained is gratefully blessed. Hence it is that so much is heard in praise of Electric Bitters. So many feel they owe their restoration to health to the use of the Great Alterative and Tonic. If you are troubled with any disease of Kidneys, Liver or Stomach, of long or short standing, you will surely find relief by use of Electric bitters. Sold at 50c. and $1 per bottle at George & Redden's drug store.

Mortgagee's Sale
—OF A—
Valuable Farm!
NEAR BETHLEHEM, MD.

UNDER and by virtue of power and authority contained in a deed of mortgage from Mary L. Croasdell and John T. Croasdell, her husband, to William H. Blades, bearing date the Twenty-fourth day of April, A. D., 1876, and duly recorded in Liber L. H. G., No. 51, folios 489, 490, 491, one of the land record books of Caroline county, and assignments thereto, the undersigned will sell at public sale, in the town of Bethlehem, Caroline county, on

WEDNESDAY, DECEMBER 19,

1888, at 2 o'clock p. m., that tract of land situate, lying and being in the Fourth Election District of Caroline county, and adjoining the lands of Captain James W. Bowdle, Thomas Cook and others, being the same lands whereon the said Mary L. Croasdell and husband now reside, known as "Hog Range" and

"PRIVILEGE IN PARTNERSHIP,"

and containing

101 ACRES, 1 ROOD AND 34 PERCHES,

OF LAND, MORE OR LESS.

It is convenient to schools and churches, and is a very desirable farm.

☞THE TERMS—CASH ON DAY OF SALE.

SILAS LANE,
Agent for W. H. Blades, Mortgagee.

Scribner's Magazine for 1889.

The publishers of SCRIBNER'S MAGAZINE aim to make it the most popular and enterprising of periodicals, while at all times preserving its high literary character. 25,000 new readers have been drawn to it during the past six months by the increased excellence of its contents (notably the Railway articles), and it closes its second year with a new impetus and an assured success. The illustrations will show some new effects, and nothing to make SCRIBNER'S MAGAZINE attractive and interesting will be neglected.

THE RAILROAD ARTICLES will be continued by several very striking papers; one especially interesting by Ex-Postmaster-General Thomas L. James on "The Railway Postal Service." *Illustrated.*

Mr. ROBERT LOUIS STEVENSON'S serial novel "The Master of Ballantrae," will run through the greater part of the year. *Begun in November.*

A CORRESPONDENCE and collection of manuscript memoirs relating to J. F. Millet and a famous group of modern **FRENCH PAINTERS** will furnish the substance of several articles. *Illustrated.*

The brief end papers written last year by Robert Louis Stevenson, will be replaced by equally interesting contributions by different famous authors. Mr. Thomas Bailey Aldrich will write the first of them for the January number.

Many valuable **LITERARY ARTICLES** will appear: a paper on Walter Scott's Method of Work illustrated from original MSS., a second "Shelf of Old Books," by Mrs. James T. Fields, and many other articles equally noteworthy. *Illustrated.*

Articles on **ART SUBJECTS** will be a feature. Papers are arranged to appear by Clarence Cook, E. H. Blashfield, Austin Dobson, and many others. *Illustrated.*

FISHING ARTICLES describing sport in the best fishing grounds will appear. Salmon, Winninish, Bass, and Tarpon are the subjects now arranged. The authors are well-known sportsmen. *Illustrated.*

ILLUSTRATED ARTICLES of great variety, touching upon all manner of subjects, travel, biography, description, etc., will appear, but not of the conventional, commonplace sort. *Illustrated.*

Among the most interesting in the list of scientific papers for the year will be a remarkable article by Professor John Trowbridge, upon the most recent developments and uses Photography. *Illustrated.*

A class of articles which has proved of special interest will be continued by a group of papers upon Electricity in its most recent applications, by eminent authorities; a remarkable paper on Deep Mining, and other interesting papers. *Unique Illustrations.*

A SPECIAL OFFER to cover last year's numbers, which include all the RAILWAY ARTICLES, as follows:

A year's subscription (1889) and the numbers for 1888.....$4.50
A year's subscription (1889) and the numbers for 1888, bound in cloth.....$6.00

$3.00 a Year; 25 Cents a Number.

CHARLES SCRIBNES'S SONS
743-745 BROADWAY, N. Y.

Oehm's Acme Hall.
BALTIMORE'S LARGEST CLOTHING HOUSE.

BALTIMORE, Fall, 1888.

To the People of Maryland and the South:

This will interest you: it will pay you. We've the grandest stock of Men's and Boys' Clothing in all Baltimore and the South. Made from choice weavings—foreign and domestic—in newest styles and finish. Grand goods, grander work, grandest results.

Fine Dress Suits, $10 to $40.
Splendid Business Suits, $7.50 to $25.
Fall and Winter Overcoats, $5 to $40.

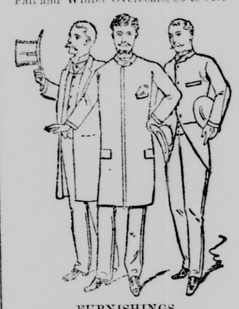

FURNISHINGS.

This department is a mine of richness and beauty. Grandest stock; gorgeous styles. Everything for men and boys to fit them out. For instance: Neckwear in superb array and exquisite styles, 50 cents, worth $1.00—and everything in the same ratio.

JUVENILE DEPARTMENT.

The efforts of our buyers show magnificent results in this department. Our Boys' Suits are marvels of elegance, beauty and popularity. They are made of the best fabrics and finest trimmings, and they show for it.

Suits $2.50 upward. Boys' Hats and Caps in Cloth, Felt, Velvet, Plush and Silk. Everything for your boy at ½ less than the regular price.

MEASURED GARMENTS.

Clothing made to order in matchless style and harmony of effect.

Thousands of patterns to select from and all the newest styles.

Fit guaranteed.

Everybody is welcome. Baggage is checked free. Waiting and toilet rooms. Telephone and telegraph. All these are at your service.

☞Fashion Catalogue and Samples sent free of charge.

OEHM'S ACME HALL,
One door from Charles Street. 5 and 7 W. Balto. St.

POSTPONED SALE
—OF VALUABLE—
PERSONAL PROPERTY.

HAVING concluded to stop farming, I will sell at Public Sale at my residence, near Ridgely, on

MONDAY, DECEMBER 3, 1888,

(if fair; if not the next fair day) commencing at 10 o'clock a. m., the following personal property:

LIVE STOCK.

1 Black Mare, 5 years old; 1 Bay Mare, with foal, 11 years old; 1 Bay Horse, 6 years old; 1 Brown Horse, 8 years old; 1 Colt, 7 months old, good stock; 2 Cows, all giving milk; 3 Fat Hogs; 3 Yearlings.

FARMING IMPLEMENTS.

1 Farm Wagon and Harness, 1 three-spring Dearborn, 1 York Carriage, 1 Sulky, 1 Pennsylvania Grain Drill, 2 Sets of Single Harness, Lot of Plow Harness, Plows, Harrows, Cultivators, Shovels, Hoes, etc., 1 Iron Drive Pump, 1 Wooden Pump.

Lot of Blade and Top Fodder.
Forty Acres of Wheat Seeded.

HOUSEHOLD AND KITCHEN FURNITURE,

Consisting of 1 Cook Stove, 1 Parlor Coal Stove, 1 Settee, 1 Walnut Extension Table, Bureaus, Cupboards, Bedsteads, Chairs, Beds, Bedding, 3 Feather Beds, Dishes, Crockeryware, Lot of Canned Fruit, Lot of Potatoes and Turnips.

TERMS OF SALE.

On sums of $10 and under, cash; on sums over that amount a credit of 9 months will be given, purchasers giving approved notes.

DANIEL C. LYNCH.
H. IRWIN, Auct.

Road Examiners' Notice.

We, the undersigned, having been appointed by the county commissoners of Caroline county to go upon and if found necessary, to locate and lay down a new county road in the second election district, petitioned for by Robert M. Jones, Marion Starkey and others, beginning at Mason's branch, and running through the lands of J. W. Bryant, Dr. George Terrell, Thos. B. Starkey, and John M. Starkey, until it intersects the line, dividing the lands of John M. Starkey and Robert M. Jones and wife; thence with said dividing line to the line dividing the lands of Robert M. Jones and wife and J. T. Dunkilberger and Eli Stevenson; thence with said line to the Canada land, now owned by George Holland; and through said Canada land to the county road leading from Bradleysburg to Hillsboro', at a point in said road in Mill Lane, give notice that we will meet at the place of beginning, THURSDAY, JANUARY 3d, 1889, at 10 o'clock a. m., for the purpose of executing our warrant.

HENRY W. HYNSON,
HENRY T. CURTIS,
CHARLES H. FLEMING,
12 1 tim Examiners

Order Nisi.

Ira D. Coover, et al., vs. Cora B. Downes, et al.
In the Circuit Court for Caroline county. In Equity.

Ordered that the sale of the property mentioned in these proceedings made and reported by Elon S. Hobbs, Trustee, be ratified and confirmed, unless cause to the contrary be shown on or before the 31st day of January next; provided, a copy of this order be inserted in some newspaper printed in Caroline county, once in each of three successive weeks before the 29th day of December next.

The report states the amount of sales to be $1,395.00.

LUTHER H. GADD, Clerk.
True Copy.—Test.
LUTHER A. GADD, Clerk.

To the Public.

Those who have orchards, vineyards, hedges, etc., which require pruning or trimming, can be promptly accommodated by applying to

JOHN S. DOWNES,
12 1 6m Denton, Md.

JARRELL & NICHOS' COLUNM.

WINTER—1888.

Every Department Overflowing with New Fall and Winter Novelties.

In our Dress Goods Department alone we can show you over one hundred different kinds and qualities. It would be useless to try and give you a description of the different fabrics we are displaying this season, as this space would be inadequate. We simply invite you to call and see for yourselves. We name only a few of the choicest novelties:

BROADCLOTHS,
HABIT CLOTHS,
BENGALINE CLOTHS,
HENRIETTA CLOTHS,
SERGES,
CASHMERES,
DEBEIGES.

Mourning Dress Goods a specialty with us.

Fancy Dress Trimmings in all the new Silks.

Gimps, Passamenterie, and Buttons to match all the new shades in dress goods.

KID GLOVES,
KID GLOVES,
KID GLOVES.

We keep over one dozen varieties in Kid Gloves. We have them from 25c. to $2.50 per pair. Our 49c. Kid Gloves are very pretty.

If you want to get any of the leading makes in Corsets, you can always find them at our establishment.

Same in Hosiery. We venture to say, and do say, without fear of contradiction, that we keep more Hosiery than any two stores in our town. We can give you Hosiery from 60c. per dozen to $18.00 per dozen. We sell black Hosiery for both ladies and children that we warrant will not fade in washing nor stain the flesh.

Ladies' Handkerchiefs.

Over thirty different patterns to select from, ranging in price from 50c. to $2.00 each.

Underwear.

In this department we keep all the different qualities. Children's Vests as low as 12½c.

Gents' White Dress Shirts

In three different qualities. Our 50c. Linen Bosom Shirt can't be beat.

Saxony Yarns in all the new and delicate shades, can be bought of us at 12½c. an ounce.

Our Millinery Department

Is certainly attracting a great deal of attention this season. Miss Hall, our New York trimmer, is giving our customers entire satisfaction. Everybody tells us our hats and bonnets are beautiful, and that they never saw them so reasonable.

Ladies' and Children's Wraps.

Our store-room is so crowded with the goods that customers often ask us: "What in the name of common sense are you going to do with so many wraps?" Well, we certainly have been showing these people in the past two weeks what we do with them. They are selling rapidly. Certain kinds are selling faster than we can get them. New Plush Wraps just received this week.

Well, we have so many different departments it is simply impossible for us to do justice in our column to all of them. But we must say just a few words about our Carpets. Every reader of this paper knows we are the only real Carpet Dealers in this market. We can show you Carpets from the cheapest hemp to the finest velvet, so don't forget us when you buy Carpets; also full line Druggets and Rugs.

Same can be said of our men and boys' Ready-Made Suits and Overcoats. We are just as much headquarters on Clothing as we are on Carpets.

"Last, But by No Means Least."

The Shoe Department, adjoining our Dry Goods Room, is just crowded with Ladies', Misses', Children's and Men's fine hand-made Shoes. Also an immense stock of Rubber and Leather Boots of every description.

JARRELL & NICHOLS,
Easton, Md.

EASTON'S MAMMOTH STORE

HEADQUARTERS FOR HOLIDAY PRESENTS.

A. BERNHARD,
—PRACTICAL—
-:WATCHMAKER AND JEWELER,:-
ONE DOOR SOUTH EASTON NATIONAL BANK,
-:Diamonds,-Watches,-Clocks-and-Fine-Jewelry,:-
SOLID SILVER AND SILVER PLATED WARE,
SPECTACLES AND EYE-GLASSES.

I RESPECTFULLY INVITE THE LADIES AND GENTLEMEN of Caroline and adjoining counties to call and examine my Handsome Stock, before purchasing their CHRISTMAS PRESENTS elsewhere. I buy all my goods direct from the manufacturers for Cash, which enables me to

Sell My Goods for 25 per cent. Less than those Purchased in the City.

Having had twenty-five years practical experience with the Leading Houses of New York City, I am enabled to make the Repairing and Adjustment of Fine and Complicated Watches a Specialty; also the Repairing of Fine Jewelry.

ALL WORK DONE ON THE PREMISES.

A. Bernhard, Easton, Md.

—HAVE YOU—
—AN—

To Business!
IF YOU HAVE YOU WILL
Call at the Store of
J. T. COMEGYS & CO.
—AND EXAMINE THE—
-:FINEST STOCK:-
—OF—
CHRISTMAS GOODS
—IN TOWN.—
Christmas-Tree Trimmings,
—CANDY AND FRUITS—
—OF—
ALL KINDS AND PRICES.

ST. JACOBS OIL
TRADE MARK
THE GREAT REMEDY FOR PAIN
For Lumbago.

FRESH, STRONG EVIDENCE.

All Right! Frost, Ohio, May 25, 1888. Suffered a year with pains in the back; walked with a cane; St. Jacobs Oil cured me; back all right. A. BALL.

Bed-ridden. Victoria, Texas, June 22, 1888. In bed two months with back-ache; suffered about 3 months. Was cured by St. Jacobs Oil, permanently; no return in 14 months. G. W. JEFFERSON.

Prompt. Port Byron, Ill., May 22, 1888. Last Spring was taken with lame back and suffered months; was cured by St. Jacobs Oil and have had no return of pain. JACK GILLESPIE.

Sure. Danver, Ill., May 22, 1888. I suffered with pain in back about 10 months ago which lasted two months. I was cured by St. Jacobs Oil, and there has been no return of pain. WILLIAM STRAHLTZ.

Permanent. Fenton, Mich., May 29, 1888. About the Spring of '87 was taken with aches and pains in hips and back, was cured by one bottle of St. Jacobs Oil and has remained permanent ever since. G. CHRIS. TUMMELL.

AT DRUGGISTS AND DEALERS.

THE CHARLES A. VOGELER CO., Baltimore, Md.

WITH A BOTTLE

Of Ayer's Cherry Pectoral at hand, one may feel comparatively secure against the various diseases arising from sudden changes of temperature, exposure to drafts and storms, and the inclemencies of spring and fall. "Of the many preparations before the public for the cure of Colds, Coughs, Bronchitis, and kindred diseases, there are none, within the range of my experience and observation, so

RELIABLE

as Ayer's Cherry Pectoral," writes Thos. G. Edwards, M. D., of Blanco, Texas.

George W. Dick, of Newton, Mass., says: "Two years ago I took a severe cold, which, being neglected, was followed by a terrible cough. I lost flesh rapidly, had night sweats, and was confined to my bed. A friend advised the use of Ayer's Cherry Pectoral. I began to take this medicine, and, before finishing the first bottle, was able to sit up. Four bottles effected a perfect cure."

Ayer's Cherry Pectoral,

Prepared by Dr. J. C. Ayer & Co., Lowell, Mass. Sold by all Druggists. Price $1; six bottles, $5.

ROYAL
FULL WEIGHT ROYAL BAKING ABSOLUTELY PURE
ROYAL BAKING POWDER
BAKING POWDER
Absolutely Pure.

This powder never varies. A marvelous purity, strength and wholesomeness. More economical than ordinary kinds and cannot be sold in competition with the multitude of low test, short weights, alum and phosphate powders. *Sold only in cans.* ROYAL BAKING POWDER CO., 106 Wall Street, N. Y.
4 21 1y.

BEST MADE CLOTHING IN PHILADELPHIA FOR
MEN
A. C. YATES & CO.,
Sixth and Chestnut,
LEDGER BUILDING.

AGENTS WANTED. — Permanent employment and good salary or commission. Address, A. D. PLATT, Nurseryman, Rochester, N. Y.

Co-Operation Reduces Cost.
A Watch for $38
Fully EQUAL for Accuracy, Durability, Appearance and Service, to any $75.00 Watch.
Philadelphia's building associations have done much toward building it up and making it the city of homes. The same system of co-operation carefully and economically managed, has built up The Keystone Watch Club Co., until they are now selling more Watches to consumers than all others combined. They handle only the
Keystone Dust-proof Watch
which is deservedly regarded as the crown and climax of Pennsylvania's manufactures. This Watch contains every essential to an accurate timekeeper, and many important improvements patented by the Company. They are Dust and Damp Proof, a quality possessed by no other movement in the world. Jeweled throughout with genuine rubies. Patent Stem Wind and Set, strongest and simplest. Sold thro' authorized agents at $38. Either all cash down or $1.00 per week. There can be no disappointment in this system. Active, reliable Agents Wanted.
$10 OUR 14-Karat Gold Filled CHAIN is guaranteed to wear 20 Years, and is 33⅓ 14-Karat Solid Gold
Look for the stamps —K. W. C. Co. 14K. F.D.— and buy the BEST.
The Keystone Watch Club Co
926 Chestnut St., PHILADA., PA.
REFERENCES—Any Commercial Agency.

PHILADELPHIA SINGER
WARRANTED 5 YEARS.
LOW ARM, $20 HIGH ARM, $28

HANDSOME. DURABLE.
FIFTEEN DAYS' TRIAL
IN YOUR OWN HOUSE BEFORE YOU PAY ONE CENT.
High-Arm Machine has self-setting needle, self-threading shuttle, is noiseless and light-running, has the finest set of attachments, in a velvet-lined case. Don't pay agents $35 or $60, but send for circular. Remember, we guarantee our machine equal to any high-priced machine on the market. Address
The C. A. WOOD CO.,
17 N. 10th St., Philadelphia, Pa.

MASON & HAMLIN ORGANS

The cabinet organ was introduced in its present form by Mason & Hamlin in 1861. Other makers followed in the manufacture of these instruments, but the Mason & Hamlin Organs have always maintained their supremacy as the best in the world.

Mason & Hamlin offer, as demonstration of the unequalled excellence of their organs, the fact that at all of the great World's Exhibitions, since that of Paris, 1867, in competition with best makers of all countries, they have invariably taken the highest honors. Illustrated catalogues $22 TO $900, free.

MASON & HAMLIN PIANOS

Mason & Hamlin do not hesitate to make the extraordinary claim for their pianos, that they are superior to all others. They recognize the high excellence achieved by other leading makers in the art of piano building, but still claim superiority. This they attribute solely to the remarkable improvement introduced by them in the year 1882, and now known as the "MASON & HAMLIN PIANO STRINGER," by the use of which is secured the greatest possible purity and refinement of tone, together with greatly increased capacity for standing in tune and other important advantages.

GRAND & UPRIGHT.

A circular, containing testimonials from three hundred purchasers, musicians, and tuners, sent, together with descriptive catalogue, to any applicant.

Pianos and Organs sold for cash or easy payments; also rented.

MASON & HAMLIN ORGAN AND PIANO CO.
BOSTON. NEW YORK. CHICAGO.

Lost!

A heavy plain gold ring, with initials, "W. A. V.," somewhere in Tuckahoe Neck. A suitable reward will be paid if returned to MRS. JAMES LANE,
1t Tuckahoe Neck.

FULL STOCK. LOW PRICES

GEO. F. SLOAN & BRO.

LUMBER,

SHINGLES SASH DOORS

BLINDS, etc.,

132 LIGHT STREET WHARF. BALTIMORE, MD

WHOLESALE AND RETAIL.

A REMARKABLE FACT:
—THAT—
DUNNOCK

has by his many kind patrons been relieved of almost his entire stock, and thereby enabled to

RE-STOCK HIS STORE

with a most select and beautiful line of Dress Cloths and Cassimeres, Prints, Ginghams, Muslins, Notions of all kinds; also a full line of Gentlemen and Boys' Hats and Caps.

Boots, Shoes, Groceries, &c., &c. All are respectfully invited to call and examine the new goods. ☞Pel's shoes always on hand.

THE ONE-PRICE
RELIABLE HOUSE
OF
M. J. YOUNG, CLOTHIER,

has just been supplied with a very large stock of Clothing in

Fall and Winter Styles.

Handsome Line of Overcoats. This stock was bought for Cash—at a good discount—and this advantage is given to the purchaser. The season's correct styles in hats are found here. Full line of gentlemen's furnishing goods. Usual terms.

NORMAN & STONE.
GENERAL COMMISSION MERCHANTS
FOR THE SALE OF
LIVE STOCK, PEACHES AND ALL KINDS OF FRUIT, POULTRY, EGGS GRAIN, FLOUR AND PRODUCE.

32 South Calvert Street, Baltimore, Md.

Consignments solicited. References—MERCHANTS' NATIONAL BANK.
☞Broom Corn and Broom Materials. 8 18 1yr

EDWARD A. HARTMAN. NATHAN DUNBRACCO
HARTMAN & DUNBRACCO.,
FURNITURE.
222 W. Baltimore St., near Howard, Baltimore, Md.
Full Line of FURNITURE. Low prices for cash.

THE NEW ADVERTISEMENT
—OF—
Gottlieb the Jeweler.

From this date until the 15th day of April, I will dispose of balance left of my Christmast lot of Fine Jewelry, consisting of Ladies' and Gentlemen's Sleeve and Collar Buttons, Brestpins, Bracelets, &c., at TWENTY PER CENT. DISCOYNT, Also, FIFTEEN PER CEENT. DISCOUNT on Silverware and Tableware. A handsome line of Gold, Silver and Nickel Watches. Also, Clocks, and Musical Instruments including a fine guitar. Repairinga specialty. Work done with care and guaranteed.

C. C. Seymour,
MERCHANT TAILOR,
DENTON, MD.
(SECOND DOOR FROM THIRD STREET.)
SUITS FOR GENTLEMEN cut and made to order. Trimmings furnished when desired.
☞A large assortment of samples always on hand. may16 y

It is amusing to see people with their faces drawn as if they had swallowed a feather and it was tickling their lungs, and they would be happy if they could only sneeze. Now, there is no need of "making faces." A bottle of Dr. Bull's Cough Syrup will draw your face back into a smile.

HENRY IRWIN,
AUCTIONEER,
DENTON, MD.

Long experience in selling property at auction, guarantees entire satisfaction.

Engine and Boiler for Sale.

One Improved 60 Horse Power Engine. Been in use three years. One 80 Horse Power Pipe Boiler, Babcock & Wilcox's patent. Will burn either coal or wood. Apply to
F. W. REDDEN, Denton, Md.
10-20-3t

©Maryland State Archives, msa_sc2939_scm3357-0206.jpg