DENTON JOURNAL.

HOWARD MELVIN, EDITOR.

SATURDAY, MARCH 2, 1889.

SOME SUCCULENT STATISTICS are that there are in the Chesapeake 578,224,000 square yards of oyster beds, yielding about 10'000,000 bushels of oysters annually, and distributing about $2,000,000 among 50,000 people.

PRESIDENT CLEVELAND on Friday of last week signed the bill for the admission of the four Northwest Territories—North and South Dakota, Montana and Washington. It was an appropriate day to admit a State bearing the name of Washington.

THE CIVIL SERVICE REFORM ASSOCIATION held a conference in Baltimore on Saturday last. President George William Curtis, of the National Association, sent a letter, in which he said that the prospects of the association were never brighter than at present.

THERE ARE 117 members of the present House of Representatives who will not be in the next Congress. This is more than one-third of the entire membership of the House. In this body are many members who have added much to the legislature history of the country and who in that sense will be greately missed. This is especially true of those who have served for three or four terms.

THE HAGERSTOWN MAIL, the *Maryland Republican* and the *Easton Ledger* are engaged in an earnest discussion of John K. Cowan, who has been raising a stir in Democratic politics for some time past. Mr. Cowan is a man whose Democracy is as sound as that of many of his opponents, prominent in the party's ranks. He should be much respected. We cannot see, however, what benefit is to be brought to the party by the continued holding up to constant view of either these men who are makers of mischief, or the others who are engaged principally as party censors. Why not ask all these discordant spirits to move on? They are in the way.

A HARFORD COUNTY MD., man writes as follows to the *American Grocer*: "And we corn packers of Harford county, poor devils, seem to be the under dog in this fight of the survival of the fittest, and it seems as if everybody is willing to give us a kick on our downward course. Here is our Senate of the United States—a great and goodly body, surely. Yet they say we poor packers must pay double tax on all tin-plate that we use, in order for some one or two firms to try the experiment of tin-plate making in this country They are willing to tax a large and established industry almost out of existence in order to foster an experiment—an uncertain one at the least—into existence. These one or two firms don't want to expirment in this tin-plate business with their own money, but want all the packers and eaters of canned goods to put in the pool, and they will take the money and try and see if they can make the manufacture of tin-plate a success in this country. They think with the assistance of our money they can, but they are not certain. They console us by saying that some 10 or 20 or 30 years hence, after they have made this a success, we can buy all the tin-plate we want for a mere song, and they will pay their workmen such glorious wages, and found such a large industry—perhaps. They seem to forget while they are trying to establish this new unborn industry that perchance the majority of us might die and so not reap the benefit of the cheap prices of tin plate supposed to exist 30 years hence."

Talk About the Magazines.

The *Epoch* for Feb. 1 contains the first part of an interesting series of articles on "The Way we get our Wives" (America's peculiar courting customs explained with anecdotes) by Julian Ralph of the New York *Sun*.

In the February number of *Wide Awake*, there is everything interesting for the amusement and instruction of young people, both in gay and grave hours. Taking advantage of St. Valentine's Day, a short story entitled "The Apple of Discord" is published, and Susan Coolidge writes as charming a sketch as she has ever written on "Who at the Queen's Luncheon." Mabel F. Robinson writes a very instructive and bright article on "Children in Italian Sculpture," an art paper with interesting illustrations. There is a story of "Old War Days," and a helpful article for young folks about astronomy; a description of old-fashoned boat, which gives good instruction about the progress of invention, by Ernst Ingersoll, and an explanation of how potatoes are baked in the Boston Public Schools. The new department—Men and Things—contains a great variety of anecdotes and bright sayings, and there the usual number of poems and stories.

The February *Lippincott* contains a complete story by Edgar Saltus, that is not wholly unlike the new famous story by Amelie Rives. It is called "A Transaction in Hearts," and it is accompanied with a large portrait of the author. There is also an excellent journalistic article by "An ex-Editor." Judge Tourgee's "Gauge and Swallow" is continued, and Mr. R. H. Stoddard writes pleasant reminiscences of Nathaniel Hawthorne. "My experience as a Government Clerk," and (an editorial) "Immortality in Fiction" make this an interesting number.

Just now Africa is a prime subject of interest and Emma Raymond Pitman's article on "Slavery and Missions on the East Coast of Africa," in Frank Leslie's Sunday Magazine for March, will tell the reader much about that part of the Dark Continent which is foremost in the mind. The Mohammedan women of India are described by S. F. Norris, and P. J. Popoff contributes a valuable article on Prjevalski's Adventures in Central Asia." Mary Titcomb's article on "Ways and Words of American Lawyers" is both amusing and instructive, and the article on "Lady Brassey," with its numerous illustrations, will be read with much interest by those who remember and admire that brilliant woman Oscanyan, our former Minister to Turkey, tells about "Anarchy in Turkey," and Dr. Talmage preaches a brilliant sermon on "Sin as a Taskmaster." The serial story "Genevieve" is continued, and Fannie Aymar Dorothy's Wooing. The usual departments are full of interest, and Mr. Messiter, organist of Trinity Church, New York, has a vigorous hymn-tune to Dean Plumptre's "Rejoice ye Pure in Heart." There are many short articles and poems, and some beautiful fullpage illustrations.

Gen. Harrison at the White House.

WASHINGTON, Feb. 27.—The President and Mrs. Cleveland gave a dinner in a quite style tonight to the President elect and Mrs. Harrison. There were no other guests save Mrs. Folsom. The table was spread in the private dinner-room and handsomely decorated with flowers, but with only the usual ornamentation customary when the President dines a friend. The parlors of the lower suite were prettily decked with flowers and the lamps were lighted on the tables. General and Mrs. Harrison must have been delighted with thier first glimpse of their future home. Its pretty mistress, who lays down her sceptre in a few days, was waiting to meet her distinguished guests in the Red Parlor. When dinner was announced there was no formality, and the guests strolled across the hall to the dining-room where the historic table was spread.

Wanamaker's.

PHILADELPHIA, Monday, Feb. 25, 1889.

Earlier than usual with the Spring muster of medium weight Cloakings. Ranks fuller and fairer. You can see in five minutes what the few-weeks-away Raglans and Wraps and Jackets will be made of. Plaids and stripes and checks; modest all, subdued, quiet. There isn't a whoop-and-hurrah stuff in all that roomy corner crowded with upended pieces.

10 styles at $1.50.
13 styles at $1.75
15 styles at $2.00

8 styles Black Worsteds—stripes, plaids, diagonals, whipcords—at $3. Just the right weight and texture for from now till the robins come. Finer quality and slightly heavier, $3.50 to $5.

English Cloakings, oddly pretty with specks of unexpected color, $2.50.

Most of the stuffs 45 inches.

Woolens Ginghams.

No better title can be given to Scotch Flannels which you may find just across the aisle from the great Gingham show. And why not Woolen Ginghams? They are made by one of the great Gingham firms, and all the skill of the craft is at the service of the Flannels.

Here is one line of 47 styles at 50 cents, and another of 38 styles at 60 cents, all 32 inches wide. The colors are quiet, patterns small, best suited to men's shirts and pajamas, small boys' kilts, and ladies' wrappers, sacks, and dresses.

Here is another line, 17 styles, 30 inches wide. at 75 cents. They are higher colors, with silk stripes, and adapted to ladies' sacks, wrappers, or tennis dress.

All of these Flannels are washable, with just enough cotton in the wrap to prevent undue shrinking.

The thousands of business women, and the tens of thousands more who are not, but equally want in the Spring wardrobe a solid, plain, substantial, knock-about dress or suit, will welcome the 50 cent Tricot (have been 75 cents), 50 inches wide, all wool. A choice of 14 colorings. All new goods.

Just next them is a line of 50 styles, stripes and plaids, all-wool Dress Stuffs, 37 inches wide, 50 cents a yard. Some gay and stylish. others subdued, and elegant. They fill a niche which is not usually supplied elsewhere in this market.

"All-wool Henrietta."

That's what the tickets say. The goods tell another story. They're simply a good grade of *all-wool* Cashmere. The wonderful part is the price—37½ cents! That would be a fair price for lighter and slightly cotton mixed Cashmeres. Cotton creeps into more "all wool" Cashmere than you suspect.

These 37½ centers are good weight and in all the Spring shades.

It costs to get a good name for goods—particularly for Corsets, where so much is matter of whim. The sort you've tried and liked is the one you incline to stick by. When a maker gets a name for his Corsets he means you to pay for it. You're glad to—a misfit Corset is such a plaguey thing.

But suppose you could get a proper Corset without a cent to pay for the name or fame of it? You may.

We cast about for just that Corset. It has been on sale in the store for some time. Not a word of it in the paper. Trying, testing, proving. It filled the bill. Shapes for all sorts of figures. Neat, well made, good stuff. *The best corset for the money we ever had.* So say whoever of you have tried it. We call it the "L. R." You'll find it no where else.

L. R. 75c, white or gray
L. R. 95c (short), white
L. R. $1.00, white or gray
L. R. $1.25, white or ecru
L. R. $1.50, white or gray

The $1.50 grade is of French Coutil. Try it by any $2 Corset you please.

JOHN WANAMAKER.

By the Insurance Department.

—STATEMENT—

Showing the condition of

The Agricultural Mutual Aid Society,

—OF—

DENTON, CAROLINE CO., MD.

ASSETS, DEC. 31st, 1888.

Cash Assets, viz:	$1,439 42
Total Assets	$1,439 42

INCOME DURING THE YEAR 1888.

Membership fees	$438 00
Annual dues	846 00
Assessments	757 09
Medical Examiners' fees	43 00
From all other sources	237 39
Total income rec'd during year	$2,321 48

EXPENDITURES DURING THE YEAR 1888.

For losses and claims as per schedule	$557 09
Commissions and fees retained by or paid to agents or officers	426 00
Salaries and traveling expenses of agents	91 67
Medical Examiners' fees	43 00
Salaries and other compensation of officers and clerks	760 00
Office rent and taxes	80 00
Advertising and printing	67 12
All other items	128 59
Total expenditures during year	$2,353 47

TOTAL BUSINESS.

Total face amount of certificates in force in the U. S., 31st Dec., 1888	(142)	$426,000 00
Claims paid in the U. S. during year 1888. Actual cash paid	(1)	639 92

MARYLAND BUSINESS.

Total face amount of certificates written in Maryland during 1888	(43)	$129,000 00
Total face amount of certificates in force in Maryland 31st Dec., 1888	(142)	426,000 00
Claims paid in Maryland during 1888. Actual cash paid	(1)	639 92

STATE OF MARYLAND,
INSURANCE DEPARTMENT,
Commissioner's Office.
Annapolis, February 19th, 1889.

In compliance with the Code of Public General Laws, I hereby certify that the above is a true abstract from the statement of the Agricultural Mutual Aid Society, of Denton, Caroline County, Md., to December 31st, 1888, now on file in this Department.

JESSE K. HINES,
Insurance Commissioner.

Order Nisi.

George M. Russum and Henry R. Lewis, Attorneys named in the mortgage, vs. Robert B. Culbreth and Sarah G. Culbreth, Esma Lowe and Margaret A. Lowe.	In the Circuit Court for Caroline County, In Equity.

Ordered this 20th day of February, 1889, that the sales made and reported in the above entitled cause by George M. Russum and Henry R. Lewis, attorneys named in the mortgage from Robert B. Culbreth and Sarah G. Culbreth and Esma Lowe and Margaret A. Lowe to Isaac S. Lapham, be ratified and confirmed, unless cause to the contrary thereof be shown on or before the twenty-sixth day of April next; provided a copy of this order be inserted in some newspaper published in Caroline county once in each of three successive weeks before the twenty-fifth day of March next.

The report states the amount of sales to be $9,025.00.

LUTHER H. GADD, Clerk.

True copy—Test:
LUTHER H. GADD, Clerk.

Road Notice.

The undersigned citizens of Caroline County hereby give notice that thirty days after this date they intend to petition the County Commissioners of Caroline County to open, construct and condemn for a public county road beginning at Thawley's Chapel, on a division line between the lands of Beniah Kinnamon and Mrs. Julia Jewell and running in a southerly direction, as the old road now runs, to Tuckahoe Creek at Doane's Landing; and we also intend to petition for a public landing and wharf on said creek, on the lands of Mrs. Rachel Griffin and others, at the terminus of the aforesaid road.

JOHN W. CLARK,
B. KINNAMON,
J. H. GRIFFIN,
W H. THAWLEY,
W. K. ALLEE,
JOHN R. GRIFFIN.

March 2, 1889.

Ditch Notice.

This is to give public notice that the county commissioners of Caroline county will sit at their office in the town of Denton, Tuesday, March 12th, 1889, to hear complaints, if any, to the report of John F. Dawson, Benjamin House and W. J. Clark, examiners on a ditch in the Second Election district of Caroline county, up what is known as Deep Branch, Hitch's Branch, or Big Ditch and its tributaries, and running through the lands of Mary A. Kuhn, M. L. Weaver, J. Plummer, J. Parvish, T. B. Curry, J. H. Barnard, W. H. Hubbard, Richard Comegys, H. W. McColley, Dr. Lobstein, W. Wilson, J. B. Letty, and others, and petitioned for by C. L. Jarrell, Wesley Jarrell, G. W. Betson, John Stevenson, W. H. Hubbard, J F. Lobstein, A. B. Roe, and others. On the above named date the county commissioners will either accept or reject the report of the aforesaid commissioners.

By order County Commissioners,
W. F. TOWERS, Clerk and Treas.

TRUSTEE'S SALE

—OF—

REAL ESTATE!

Under the powers vested in the undersigned by a certain Deed of Trust from Laura A. Cohee and George W. Cohee, her husband, to him, he will sell at public sale in front of the Court House door, in the town of Denton, Maryland, on

TUESDAY, MARCH 12TH, 1889,

between the hours of 2 and 5 o'clock p. m., the following property, to wit.

PROPERTY NO. 1.—All that lot or parcel of land, situated in the village of American Corners, in the Fifth Election district of Caroline county, State aforesaid, and upon which is erected

A New Store-House,

Size, 24 x 30 feet, with 10 foot corner posts; built in 1884 of good material and cost $500. There is about one acre of land in this property; the improvements are nearly new, and it is said to be a very desirable stand for the mercantile business.

PROPERTY NO. 2.—All that tract, piece or parcel of land, adjoining the above real estate, situate on the north-east side of the county road, leading from American Corners to Federalsburg, adjoining the lands of Mrs. Mary A. Noble, George Morgan and Sarah E. Redman, containing

20 ACRES OF LAND,

more or less, now in the occupancy of the said George W. Cohee. The land is in a good state of cultivation and is improved by a Comfortable Dwelling-House, in medium good repair, and some outbuildings not in very good condition.

The above parcels of land will be offered first separately and then as a whole, and will be sold in whichever way the most money is realized.

TERMS OF SALE:

The terms of sale are, one-half of the purchase money in cash on day of sale, or note, with security, to be paid within 30 days; the balance to be paid within nine months from the day of sale, and the payment thereof to be secured by the note of the purchaser, with approved security.

JAMES N. TODD,
J. W. CLARK, JR., Auct. Trustee.

N. B.—Possession given immediately on ratification of sale.

NOTICE TO CREDITORS.

Notice is hereby given to creditors of Laura A. Cohee to file their claims, with the vouchers thereof, in the office of the clerk of the Circuit Court for Caroline county within four months from the above day of sale JAMES N. TODD, Trustee.

Sheriff's Sale

OF

DENTON TOWN PROPERTY.

By virtue of two writs of fieri facias issued out of the circuit court for Caroline county and to me directed—one at the suit of Saulsbury Hobbs, use of Emmett Downes and Luther H. Gadd, and the other at the suit of Richard C. Carter, use of Luther H. Gadd and Emmett Downes, against the goods, chattels, lands and tenements of Richard J. Shields, I have seized and taken in execution all the right, title, interest and claim of the said Richard J. Shields of, in and to the following described real estate: All that house and lot situated, lying and being in the town of Denton, Caroline county, Maryland, on the south side of Gay street, adjoining the lands of Howard Jones and others, and where Mrs. Catherine D. Davis now resides, it being a part of the same property mentioned and described in a deed from George A. Deakyne, trustee, to Richard J. Shields, recorded in Liber, L. H. G., No. 51, folios 529, and 530, one of the land record books for Caroline county.

The above property, so seized and taken in execution, will be sold at public sale in front of the Court House, in the town of Denton, on

Saturday, March 2, 1889,

between the hours of 1 and 4 o'clock p. m. of that day, to the highest bidder for CASH, to pay and satisfy said writs. Attendance given by

R. KEMP WILLIAMS,
Sheriff.

MORTGAGEE'S SALE

—OF A—

VALUABLE FARM,

NEAR BETHLEHEM, MD.

UNDER and by virture of power and authority contained in a deed of mortgage from Mary L. Croasdell and John T. Croasdell, her husband, to William H. Blades, bearing date the Twenty-fourth day of April, A. D., 1876, and duly recorded in Liber L. H. G., No. 51, folios 489, 490, 491, one of the land record books of Caroline county, and assignments thereto, the undersigned will sell at public sale, in the town of Bethlehem, Caroline county, on

Thursday, March 14th, 1889,

at 2 o'clock p. m., that tract of land situate lying and being in the Fourth Election District of Caroline county, and adjoining the lands of Captain James W. Bowdle, Thomas Cook and others, being the same lands whereon the said Mary L. Croasdell and husband now reside, known as "Hog Range" and

"PRIVILEGE IN PARTERSHIP,"

and containing

101 ACRES, 1 ROOD AND 34 PERCHES.
OF LAND, MORE OR LESS.

It is convenient to schools and churches, and is a very desirable farm.

☞THE TERMS—CASH ON DAY OF SALE.

SILAS LANE,
Assignee of Mortgagee.

Order Nisi.

In the matter of the sale of the real estate assessed to Jehu Payne, for taxes, for the years 1884 and 1885.

In the Circuit Court for Caroline County.

The report of Elijah Hignutt, late collector of State and county taxes for the Fifth election district of Caroline county and State of Maryland, for the years 1884 and 1885. of the sale of the real estate assessed to Jehu Payne, to pay and satisfy the State and county taxes thereon for the years 1884 and 1885, having been read and considered, and his proceedings in making said sale appearing to have been regular, it is thereupon this 6th day of February, in the year 1889, by the Circuit Court for Caroline county, Ordered that notice be given to all persons interested in the said real estate to be and appear in the Circuit Court for Caroline county on or before the third Monday in June next, to show cause if any they have why the said sale should not be ratified and confirmed; and it is further Ordered that said notice be given by publication of a copy of this order in some newspaper published in Caroline county, once in each of three successive weeks before the third Monday of April next.

FREDERICK STUMP.

True Copy—Test—
LUTHER H. GADD, Clerk.

2-9-4t.

J. P. NELLIS & CO., Nurserymen of Rochester, N. Y., are offering special inducements to local and traveling salesmen. No experience necessary! Outfit free. Steady work. Stock warranted. Write at once for terms and testimonials, and secure your territory. 2 16 tfd

AGENTS WANTED. — Permanent employment and good salary or commission. Address, A. D. PLATT, Nurseryman, Rochester, N. York.

Malaria's conqueror—Smith's Chill Syrup—for sale everywhere.

Notice of Road and Bridge Lettings.

Office of the County Commissioners,
Denton, Md., Feb. 6, 1889.

Notice is hereby given that the county commissioners will receive sealed proposals at their office in Denton, until March 5th. 1889, to be opened at 1 o'clock of that day, for building a new county road in the Fourth election district, laid down by J. B. Fletcher, C. H. Whitby and Jas. I. Lednum, beginning near the Poplar Neck School House, and running down the present neighborhood road to a large beech tree, at the outlet of what is known as the Marsh Farm, thence in a south-easterly direction between the lands of Capt. C. S. Carmine and Peter Covey, to the lands of A. L. Farnham, to a point of marsh opposite the land of J. H. Douglass, thence across Marsh Creek and down the outside fence of said Douglass' land to the road leading from Preston to Medford's Wharf, or Choptank, at or near Blade's store. The contractor must cut the road and work thirty feet wide, and wherever it is necessary to make a causeway the ditches must be cut out to the line of thirty feet on each side, and furnish the lumber and material of every kind, and put in all bridges, trunks, and drains necessary to make a good, dry road, except the large bridge over Marsh creek, which will be contracted for separately. The road and bridges all to be completed and accepted by the county commissioners or someone authorized by them to inspect the same, before any money is paid.

The Commissioners will also receive proposals in writing, to be opened on the above named day and hour for the building of a new bridge over Marsh Creek, on the line of the new road from Poplar Neck School House to Medford's Wharf, the bridge to be built according to the following specifications, namely: The bridge to 70 feet long, with 8 tiers of piling, each having 4 piles, except the end tiers or abutments. These must have 6, making 34 in all. The piles must be not less than 8 x 10 inches and long enough to be driven not less than 3 feet in the earth, or until they become solid, each to have a 2-inch tenon cut on the top end. Eight cap-sills, 8x10 inches, 16 feet long, must be mortised and pinned to the tops of the piles. There must be 42 sleepers or joists, 3x9, 12 feet in length and shouldered at each end 2 inches. The leaf or floor is to be of timber 16 feet long and 2 inches thick, except the strips on which balustrades go, and they must be 20 feet long and 2½ inches thick, and let into the sleepers ½ inch to make level with the floor, and one of these shall be on each tier of piling. The balustrades are to be 4x6 inches and 3 feet and 6 inches long, with tenons on each end, the lower end let into the floor or strip, and the upper end let into the hand-rail and pinned. A mortise must be cut half way from the hand-rail to the floor to admit an 8-inch board, 2 inches thick. The hand-rails are to be 4x5 inches, mortised and pinned on the top of the balustrades. The braces are to be 4x5 inches, tenoned and pinned at each end. The floor is to be well spiked down, the contrator to fill up at the ends if necessary. The above timber to be of the best white oak, the contractor to furnish all material, and complete the job to the satisfaction of the county commissioners, or some one authorized by them to inspect the same, before any money is paid. The commissioners reserve the right to reject any and all bids. By order of the County Commissioners,

W. F. TOWERS, Clerk.

RUSSUM & LEWIS,
ATTORNEYS-AT-LAW,
DENTON, MD.

TRUSTEE'S SALE

—OF—

VALUABLE REAL ESTATE.

By virtue of a decree of the Circuit Court for Caroline county, in equity sitting, the undersigned, as trustee, will offer at public sale, in front of the Court House door, in Denton, on

Tuesday, March 5th, 1889,

Between the hours of 2 o'clock and 4 o'clock p. m., on that day, the following valuable real estate, namely:

All that tract or parcel of land situate and being in the Fourth Election district of Caroline county, called and known as "Alcock's Fancy," or by whatever other name or names the same may be called and known, and containing

219¼ ACRES, MORE OR LESS,

Being the same land described in a deed from J. Boon Dukes and wife to Hetty Dooling, duly recorded among the land records for Caroline county. The improvements are a

SINGLE-STORY

Frame Dwelling-House,

and the usual outbuildings in ordinary condition.

There is a good apple orchard, and peaches enough for family use, of good varieties. About 100 acres are in wood and timber.

TERMS OF SALE:

Three hundred dollars in cash on the day of sale, and the residue in three equal payments of six, twelve and eighteen months from the day of sale, to be secured by the bonds or notes of the purchaser with sureties approved by the trustee, and bearing interest from day of sale. Title papers at expense of purchaser.

J. P. J. HUBBARD,
J. W. CLARK, JR., Auct. Trustee.

Examiners' Notice.

We, the undersigned, having been appointed by the county commissioners to lay out a public road in the second precinct of the Fourth Election district, commencing at a point on the county road leading from Preston to Choptank, directly opposite the mouth of a proposed new road, laid down, leading from Poplar Neck School House to said Preston and Choptank road, and running thence in front of Jehu T. Blades' store, between the land of said Blades and the land of the Maryland Steamboat Company, and between the lands of said Blades and C. C. Wheeler and Jesse A. Wright, across Gore's Gut, until it intersects the main street of the village, and with said main street until it intersects a private road near Wright's Wharf, hereby give notice that we will meet at the said place of beginning on Thursday, the 28th day of March, 1889, at ten o'clock a. m., to execute our warrant

W. H. DEEN,
ROBERT PATTON,
T. E. KELLEY,
2 23 Examiners.

Auditor's Notice.

Philip W. Downes, Assignee, &c., *versus* Solomon D. Cranor, Sarah A. Cranor.	In the Circuit Court for Caroline County, In Equity.

Notice is hereby given that, by virtue of an order of the Circuit Court for Caroline county, in Equity, passed on the 6th day of February, 1889, the undersigned, auditor of said court, will sit at his office, in Denton, on

THURSDAY, APRIL 11TH, 1889,

at 10 o'clock a. m., for the purpose of taking testimony and stating an account and distributing the fund in the above entitled cause; and notice is hereby given to the creditors of Solomon D. Cranor, deceased, to file their claims, with the proper vouchers thereof, with the clerk of said court within sixty days from the date hereof, being the date of the first insertion of this notice. T. PLINY FISHER,

February 9, 1889.—5t Auditor.

SEND 25c. for Complete Farm and Stock Record & Account Book. Valuable hints. A.S.CORE, 170 Front St., New York. 22

READ THIS! READ THIS!

Maryland Institute for the Promotion of the Mechanic Arts,

MR. C. P. KNIGHT, BALTIMORE, Nov. 5th, 1886.

GENERAL AGENT NEW JERSEY ENAMEL PAINT CO.

Dear Sir—In reply to yours of the 1st inst., as to the opinion of the Board of the Maryland Institute of the merits of the Liquid Enamel Paint, manufactured by the New Jersey Enamel Paint Co., and applied to the exterior of the Maryland Institute Building, I am happy to say, after careful inspection of the paint since its application, by myself and other members of the Board that it appears first-class in every particular, and fully justifies your representation as to its beauty, durability and economy.

Very Respectfully Yours,
JOSEPH M. CUSHING, President.

From the Baltimore Evening News.

The Maryland Institute.

THE FINE OLD BUILDING IN A BRAN NEW DRESS.

Persons who have passed by the Maryland Institute lately have been struck by the transformation in the appearance of the building produced by the repainting of the entire structure in attractive and tasteful colors. One of the officials of the Institute stated to a *News* reporter that the renovation of the building was accomplished by means of the appropriation recently made by the Mayor and City Council of Baltimore. The work was done under the personal supervision and direction of Mr. Theodore Oster, inspector of building, and only the very best material was used. The paint used was that manufactured by the New Jersey Enamel Paint Company, the excellence of which has become known to the public through the fact that it has also been used upon *The American* and *Sun* buildings. Ford's Grand Opera House, the Carrollton Hotel, and many other conspicuous structures. Mr. Oster was requested by the president of the Institute and several of the directors to use this paint when the appropriation was made. He was at first disinclined to acquiesce in the suggestion, owing to the fact that he did not believe in ready-mixed paints. His opposition arose from the fact that he had experienced the worthlessness of many articles put upon the market under the name of ready-mixed paints, some of which were imitations of the article suggested by the Institute officials, and none of which were satisfactory to a gentleman so thoroughly capable of judging the excellence of a paint as Mr. Oster. When, however, his attention had been called to the buildings mentioned above, and he had seen a practical demonstration of the qualities of this paint, he consented, with his usual courtesy, to the wish of those who had urged him to use the article and the result has more than equalled the anticipations of those who had urged the use of this paint.

Mr. C. P. Knight, No. 211 E. Lombard street, (new number,) who is the general agent here, stated to a *News* reporter that he had been selling the paint since 1871, and that in not a single instance had it failed to give satisfactipn to his customers. He also stated that sample cards showing the different colors were furnished gratis, on application to him by mail or in person. The numerous large buildings upon which the paint has been used are an ample guarantee of its exceptional merit, and it will pay anyone who proposes to do any painting to consult Mr. Knight before having the work done.

From the Baltimore American.

Owing to the want of space, produced by the great pressure upon our columns in reporting the proceedings of the different committees relative to the re-union of the Society of the Army of the Potomac, recently held in Baltimore, we have been unable to call the attention of our readers and the public generally to the new spring dress of *The American* building, except to announce we had given the contract to Mr. C. P. Knight, No. 211 East Lombard street, (new number). The paint used on the builing is the liquid enamel paint, made by the New Jersey Enamel Paint Co., which has been sold in this market for fourteen years, and endorsed by our late Mr. Charles C. Fulton and many representative men of our city, such as Mr. John S. Gilman, president of Second Nat. Bank; Mr. Jacob Hartman, president of the Metropolitan Savings Bank and Washington Fire Ins. Co.; Thomas J. Myers, of Thomas J Myers & Co.; J. D. Mallory, of Reuter & Mallory; Armstrong, Cator & Co., and many others. The selection and combination of colors were painted on a drawing of the building and submitted to Gen. Agnus for his approval in advance of the work, and we are most happy to say they have come up to our expectations, and we cordially invite the public to inspect the same. For seashore work, which is so very severe on paint, it has some splendid endorsements, and we suggest, for the benefit of our patrons, to write Mr. Knight for sample cards and testimonials.

PUBLIC BUILDINGS IN BALTIMORE

Painted with this Celebrated Paint.

The American Office,
The Armstrong & Cator Building,
The Maryland Institute Building,
Ford's Grand Opera House,
The Carolton Hotel,
The Mansion House Hotel,
And hundreds of elegant residences all over the country.

Sample Cards furnished gratis on application by mail or otherwise.

From the Baltimore County Union.

THE NEW JERSEY ENAMEL PAINT.—This article has been on the market in Baltimore since 1871, and is handled by the sole general agent, Mr. Charles P. Knight, No. 211 East Lombard street, (new number). It has been used extensively on public and private buildings, and the best testimonial as to the general excellence of the article is the fact that it has never failed to give entire satisfaction None but the best materials are used in compounding the Enamel Paint and wherever it has been applied the general excellence of the work and beauty of finish show for themselves, and any person of experience needs no better evidence as to its utility and value. These paints—all colors, which are shown upon sample cards—are put up in gallon cans and mixed ready for use, which is a great advantage as compared with the ordinary paints in the matter of handling as well as of applying them. The Enamel Paint is of uniform quality and Mr. Knight, the sole agent in Baltimore, handles immense quantities of it, showing that it is not new to the public; but is really a staple article, the demand for it increasing with each year. Many of the finest buildings in Baltimore have been covered with this paint, and where properly applied it has never failed to give entire satisfaction. The residence of H. C. Longnecker, in Towsontown, has lately had two coats of this paint applied to it and the manner in which it is covered and the excellence of the finish speak for themselves. Those who propose doing any painting are invited to inspect this house and see for themselves that everything we have said about the Enamel Paint are facts. We have no hesitation in recommending it.

ST. JACOBS OIL
TRADE MARK
THE GREAT REMEDY FOR PAIN
FOR ACHES AND PAINS.

Sure Cures of Recent Date.

417 W. Lombard St., Balto., Md.
Toothache. June 9, 1888.
Robbed of sleep by toothache; swelling great in face; rubbed with St. Jacobs Oil; first application relieved; went to sleep; morning: pain all gone.
JOHN HOBENBERGER.

Pains in Chest. New Richmond, O., June, '88.
Had pains in chest over lungs; suffered 3 years; cured by 2 applications of St. Jacobs Oil; cure permanent.
J. MADISON.

Gout. Kilgore, Texas, June 21, 1888.
Had bad case of gout; suffered one year; for 4 weeks could not walk. St. Jacobs Oil cured me.
W. P. MARTIN, JR.

Dislocation. Joliet, Ill., May 26, 1888.
About three years ago dislocated my shoulder; confined to house 3 weeks. I was cured by St. Jacobs Oil; no return of pain to this day.
J. D. BROWN, Druggist.

Pains and Aches. Marshall, Mich., May 29, '89.
Last December; was taken with pains and aches in the legs. A friend advised St. Jacobs Oil; tried it and was cured by contents of one bottle. No return of pain since.
G. R. BENNETT.

AT DRUGGISTS AND DEALERS.
THE CHARLES A. VOGELER CO., Baltimore, Md.

MOSES GOTTLIEB,
PRACTICAL WATCHMAKER and JEWELER,
DENTON, MARYLAND.

WEDDING AND BIRTHDAY PRESENTS;
WATCHES, CLOCKS, FINE JEWELRY, SILVER-PLATED WARE, SPECTACLES, EYEGLASSES AND MUSICAL INSTRUMENTS.

Twenty-four years' practical experience in the business enables me to guarantee satisfaction in every case.
Thanking the public for past patronage, I earnestly solicit their trade for the future.
—ALL GOODS WARRANTED AS REPRESENTED.—

HARRY B. ELSTON,
TAILOR,
WASHINGTON ST EASTON, MD.
Solicits a share of public patronyge. Satisfaction guaranteed. [3 1

TODD'S
Easton Restaurant,
DOVER STREET, EASTON.
First-Class Oysters a Specialty. Meals Served at all Hours. [121 6 m.

$500 Cash
IN
Is offered to the person who shall send in the largest number of yearly subscribers to the
Ladies' Home Journal
between now and July 1st, 1889, at 50 cents per year—HALF PRICE. *After that date, no subscriptions received for less than $1.00 per year.* $400—$300 is offered respectively for next largest clubs. A good cash commission paid for every subscriber secured, if desired, instead of premiums. Hundreds of dollars can be made during the next six months, by men, women or children. We furnish free sample copies, posters, &c. Address
CURTIS PUBLISHING CO.
PHILADELPHIA, PA.

Bucklen's Arnica Salve.

The Best Salve in the world for Cuts Bruises, Sores, Ulcers, Salt Rheum, Fever Sores, Tetter, Chapped Hands, Chilblains, Corns, and Skin Eruptions, and positively cures Piles, or no pay required. It is guaranteed to give satisfaction, or money refunded. Price 25 cents per box. For sale by George & Redden.

WINTER CLOTHING!

WINTER CLOTHING!

GOING! GOING!
—AND WILL SOON BE—
=GONE!=
To Make Room for New Stock!
You can now buy a Winter Overcoat 10 per cent. Cheaper than you could a month ago.
M. J. YOUNG, CLOTHIER,
MASONIC BUILDING.

WINTER CLOTHING!

WINTER CLOTHING!

SPRING '89

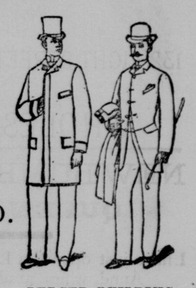

OUR REPUTATION FOR FIRST-CLASS CLOTHING AT REASONABLE PRICES IS WELL ESTABLISHED, BUT THIS SEASON WE MEAN TO EXCEL ALL FORMER EFFORTS.

A. C. YATES & Co.
Clothing for Men and Boys,
Sixth and Chestnut,
LEDGER BUILDING.
PHILADELPHIA.

WINTER IS HERE AT LAST!

BUT W. J. BLACKISTON IS READY!

With a nice Line of Novelties from Northern Importers, which has been selected with great care, and will be offered at Close Figures.

SPECIAL DRIVES!
—IN—
Ladies' Dress Goods—
—and Trimmings!
—CONSISTING OF—
SILKS, SATINS, PLUSH, VELVETS, MORIES,
And a Beautiful Line of Silk Gimps and Pasementeries, Silk Girdles and Silk-Finished Henriettas, forty-five inches wide, in all the leading shades. Cashmeres, Tricots, and many other beautiful patterns.

RUSCHING!
Let us say a word about Rusching. We have them in
OLD GOLD, SILVER, STEEL BEADED AND BALL COMBINATIONS,
And in fact the Very Latest Novelties.
AMERICAN AND ENGLISH CASSIMERES!
For Gentlemen's Wear, with all grades of Linings.
—BOOTS AND SHOES,—
And in fact a General Line of Merchandise.

To all of the above we invite your attention and comparison, believing we can please you, both in price and quality. We hope for an early call.

Respectfully,
W. J. BLACKISTON.

OUR STOCK IS COMPLETE!

BALTIMORE COAL TAR AND MANUFACTURING COMPANY,
MANUFACTURERS OF AND DEALERS IN
Roofing Materials, Building Paper

Tarred Felt, Coal Tar, Two and Three-Ply Felt, Red Rosin, Sized Paper, Roofing Paint, Concrete Block Pavement for Cellars, &c.
Estimates Furnished.
SEND FOR CIRCULARS, SAMPLES AND PRICE LIST.
16 W. CAMDEN STREET. BALTIMORE, MD.

©Maryland State Archives, msa_sc2939_scm3358-0039.jpg