Central Shore Basketball Loop To Start Play

An 18-game Centreal Shore Basketball League schedule is slated to get underway next week with 13 teams entered seven boys' and six girls' squads.

Entered are: Cambridge, Centreville, Easton, Hurlock, Ridgely, Sudlersville, Oxford; while all have girls' teams except Cambridge.

Calvin Perry of Easton was named president at a meeting held in Centreville and Bobby Layton, Daily Banner, Cambridge, will be league statistician. Goldy Tyler of Cambridge was named referee-in-chief.

The pennant-winner will be awarded a trophy by the Wilmington Sporting Goods.

Thursday Is Home Night

As the schedule had not been received as the paper went to press it was not certain whether Centreville would open away from home next Wednesday night or play on Thursday night. All games will be played at the High School gym, which is a shift from the Centreville Armory.

Last year, crowds were very poor at the Armory and it is hoped that the shift to the high school will coax more cash customers out to see the boys and girls.

John Selby and Constance Coon, both athletic instructors at the Centreville High School, will manage the teams this year. Both have had a couple of practice sessions, but little is known of the potential strength until the first game.

Height Lacking

Selby is looking for height — a definite asset in basketball. He has a fast, hard-playing squad out, but none could be called tall. Veterans returning are Gene Butler, Tom Blakslee and Norm Massey; while Walt Howard, Bobby Cole, Bobby Morris, Bobby Nash and Buster Mears are trying out for positions.

Both coaches have issued a plea for more players to turn out and a practice session is slated for this (Thursday) evening at the High School.

Bleachers are being built around the side of the gym which should add about 100 additional seats — enabling the school to seat some 350 fans for games.

Ridgely Defeat Kent Island Sunday

Cheered on by loyal rooters from the county, the Kent Island Soccer team nevertheless, lost to a hard-charging Ridgely eleven on the Ridgely field Sunday by a 2-0 score.

A hard-fought game all the way, it was the tight Ridgely defense that decided the outcome as they kept the Island forward wall bottled up and made them kick away a lot of scoring opportunities.

This gives the Island boys three wins against one loss while Ridgely has now won two and tied two.

The Caroline county team's first marker came midway in the second period on a loose ball in front of the net. Bennington placed their second goal into the net in the third quarter after a lot of action around the goal.

According to reports, the game was rough and plenty of fouls called on both sides with the teams almost coming to blows a number of times. Several players were injured and were forced to leave the game.

The refereeing was charged by the Kent Island team for letting the game get out of hand. They charged that the same referee has officiated at all of Ridgely's games and that he did not call all fouls committed.

Fall Round-Up Of Scouts To Be Held

The Tri County District Boy Scouts will hold their Fall Round Up Rally, Saturday, Nov. 19, at the Easton High School grounds.

James Latham, District Commissioner will be in charge assisted by the following Neighborhood Commissioners: Charles H. Wieland, III, Emerson Langrell, Stuart Wright, Hilbert Dawkins, K. Emerson Willis, Ira C. Nelson and William Puncke.

The program will start at 1 P.M. when Scouts and leaders from Talbot, Caroline, and Queen Anne's will register in with Ira Nelson at the High School. A parade by the Unit at 1:30 around the field followed by flag raising exercises.

There will be demonstrations of knot tying, First Aid, Pioneering and Signaling. This will take about an hour of the program. It is expected that the Air Scout Sqd. of Easton will have a model plane demonstration which will be more than enjoyed.

For the balance of the afternoon the boys will participate in a series of games and activities until 8:30 P.M.

Scouts and leaders will bring baskets of lunch while soft drinks and coffee will be available.

At 7:00 P.M. the group will assemble in the gym to have songs and Council Fire closing the evening with a Court of Honor Ceremony.

MAIL EARLY!

To speed Yuletide mail deliveries, the Post Office Department asks that you paste the following schedule at the top of your Christmas list—

Dec. 5 — Mail all packages for distant States.

Dec. 10 — All parcel post on its way.

Dec. 15 — Mail out-of-State Christmas cards.

Dec. 19 — Finish mailing Christmas for local delivery.

2 County 4-H'ers Rank High In State

Across the state, Maryland rural youth are celebrating November 5-13 as National 4-H Achievement Week. This is their chance to report to their friends and parents on what they have been doing, and to recognize outstanding leaders and members.

Among these are the 24 top-ranking 4-H'ers who have been awarded trips to the 1949 National 4-H Club Congress, held in Chicago from Nov. 27 - Dec 2. Winners of contests sponsored by the state extension service, each one can claim proficiency in a particular field, and a high rating in 4-H Club work in general.

The are: Anne Arundel County—William Duncan, 19, Livestock; Baltimore County — Fred Hutschenreuter, 19, Achievement; Carroll County — Joe Haines, Jr., 21, and Stewart Young, 21, Demonstration, Caroline Schriner, 17, Achievement and Mary Null, 20, Leadership; Cecil County — Madeline Feucht, 18, Dress Revue, Francis McGrady, 16, Dairy; Dorchester County — Patsy Phillips, 14, Achievement; Frederick County — Gladys Beachley, 18, Home Improvement, Doris Roderick, 15, Canning, Donald Wachter, 20, Farm Safety, Paul Coblentz, 21, Dairy and James Montgomery, 21, Leadership.

Also Harford County — Norman Edie, 18, Tractor Maintenance; Howard County — Dixie Davis, 17, Girls' Record, Whitney Conaway, 19, Better Methods, and Raymond Zeltman, 18, Meat Naimal; Montgomery County — Pearl King, 16, Food Preparation, Pat Lynch, 17, Clothing, and Douglas King, 20, Garden; Queen Anne's County — Christa Schmidt, 18, Achievement, and Walter Schmidt, 20, Field Crops; Washington County — Robert Leiter, 20, Poultry.

In Chicago these boys and girls will meet with about 1500 other 4-H'ers, leaders and friends from the United States, Alaska, Puerto Rico, Hawaii, and several foreign countries. They will hear noted speakers, exchange ideas and gain inspirations. Business and service groups will play hosts to the delegates for meals and entertainment.

America's
NEW
Favorite Oil Heater

The
NEW
Coleman Console

New Style And Beauty!
Pick out a heater you'll be proud to show in your living room — beside your smartly styled radio —your nice furniture. You'll choose this Coleman console!

New Heating Power!
Pick out a heater that heats more than just one room. You'll select this Coleman—it gives "furnace-type" heat in several rooms.

Moves Heat for Warm Floors
Pick out the heater that puts the heat where you need it most — the "Yardstick Zone", that all important 3 feet above the floor where you live and work and children play. You'll choose this Coleman for warm floor comfort—let us show you!

Yet—on our terms it's only... $1.00 a week

Coleman
The Oil-Saving
OIL HEATER
BELL
Sales-Service
Chester, Md.
Phone Stevensville 2762

Use Apples That Have Correct Uses

No one makes stew out of a thick porterhouse steak, and it's just as wasteful to bake a pie with Red Delicious apples, say horticulturists of the University of Maryland. "Each apple has a special use that makes it the most economical for that purpose," explains A. F. Vierheller, extension fruit specialist. "Every housewife should make a point of knowing what varieties she needs for baking, sauce, pies, fruit salad, or the fruit bowl." He offers the following description of Maryland apples and their uses.

The Stayman Winesap is one of the most plentiful. A dull red, striped with darker red and often covered with lighter dots, it is a general purpose fruit, good for baking and eating out of hand.

The Red Delicious is a somewhat larger apple, red striped, with five characteristic bumps at the blossom end. It is excellent for dessert and salads, but too sweet for cooking.

The York Imperial is somewhat lopsided, light red over yellow, and indistinctly striped with red. This good cooking apple makes fine sauce.

Rhode Island Greenings are yellowish green, sometimes with a red blush. They make a tart, juicy pie, smooth sauce, and are especially good for over desserts such as brown betty and cobblers.

The Gallia Beauty is a medium large fruit, red on red-striped with a green ground color. It is dependable for general purposes and makes a firm, tasty baked apple.

Baldwins, bright red with greenish ground color and gray dots, are also good dessert apples, and are well-fitted for cooking.

The Grimes Golden, an early fall apples, is small to medium in size and yellow in color. It is a good all-purpose fruit.

OBSERVE EDUCATION WEEK

ROCK HALL. — National Education Week was observed in Rock Hall yesterday afternoon when the laying of the cornerstone for the new addition to the Rock Hall High School was witnessed by town citizens. Principal Lewis W. Davis invited the parents and citizens to tour the school and attend classes during the morning session.

FORM AUXILIARY

SALISBURY — Members of the two departments of Salisbury Ladies' Auxiliary have been formed into one at a meeting in Fire House No. 2 this week. Mrs. E. B. Daugherty of Delmar, vice-chaplain of State Firemen's Association and Auxiliary organizer for the Eastern Shore, presided.

FRUIT CAKES BAKED TO ORDER —Any size. Any kind. Call 2871 Queenstown, Md.

NOTICE—Broken glasses repaired. Any style or any type lens or frames in 48 hours. Bring or mail to Sunset Pharmacy, Centreville.

ATTENTION—Need honest American as Candidate in your State to run on the United Party Ticket for office. Give age, color, and position now holding. Cannot be interested in any other party ticket. Must be men with Justice for All. If Communist, do not reply to this ad. Address Oliver Amlie, St. Asaph's Road, Bala-Cynwyd, Penna.

FOR RENT
Beautify your floors. Save 50%. Clarke floor Sander, Edger and polisher for Rent. Reasonable Rate.
TURNER'S
WALLPAPER SHOP
Centreville, Md. Phone 335J

Rainbow Garage
CHESTER, - - MARYLAND
Batteries Auto Parts
and REPAIRS

DOES YOUR WASHER NEED A DOCTOR?

If you're not getting one of our grand New Maytags right away, better let us help keep your old machine working. Whatever its age or condition, we will promptly put it in best possible working order, replacing worn parts, if necessary. Phone today for a service man to call and give accurate cost estimate.

W. Kenneth Horney
Grasonville, Md. Phone Queenstown 2510

For Thanksgiving...
THE RUG SPECIALISTS
"DISTINGUISHED RUG & UPHOLSTERY CLEANING"
EASTON, MD. PHONE 1261W

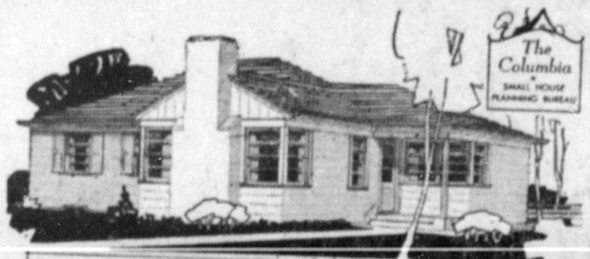

QUESTION:
Shall I Build Now Or Wait?
ANSWER:

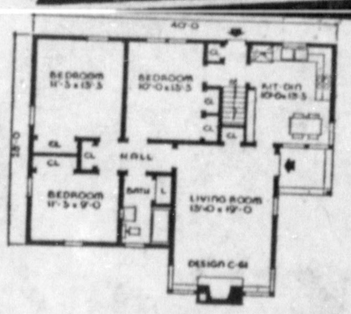

It all depends on you. If you are permanently locate
munity, have a regular income, and are now payin
be well to start buying a home of your own. In t
realize the double advantage of systematic savi
home ownership.

Check This F. H. A. Table -
Your Monthly Rent Payments Will Buy You A Comfortable Hom

Appraised value of house and lot	$5,500	$6,000	$6,500	$7,0
Maximum loan possible (90%)	4,900	5,400	5,800	6,
Minimum down payment	600	600	700	7
MONTHLY PAYMENTS on 25 year loan:				
Principal and 4½% interest	27.24	30.02	32.25	
Mortgage insurance (½%)	1.97	2.18	2.34	
MONTHLY COST OF buying house	29.21	32.20		
Add 1-12 annual fire insurance (estimated)	1.65			
Add 1-12 annual taxes (estimated)	4.97			
TOTAL COST PER MONTH	35.8			

— The Time To
E. S. ADK
"Everything N
Centreville
SALISBURY • EASTON • HURLO