The Queenstown News

GEORGE J. STEINFELT, Owner
Business Hours—8 a.m. to 4:30 p.m.

ONE DOLLAR A YEAR
IN ADVANCE
EVERY FRIDAY MORNING
Advertising rates upon application.

Make all checks for advertising, subscription or printing payable to The Queenstown News, Queenstown, Md. Phone 2161. Res. 2001.

Friday, February 5, 1954

Unbelievable Difference

William L. Ryan of the Associated Press recently returned from a news assignment in Russia, and wrote a series of articles on life in that "workers' paradise". Two of his articles dealt with what it is like to shop in Russian stores, which are owned by the state and are therefore non-competitive. And the prices of goods, of course, are established by the state.

The shopper must generally stand long in line. Service is slow and indifferent. Supplies of goods are limited and when the prospective consumer finally gets his turn at the counter he frequently can't find what he is after. Quality is extremely low by American standards—which are competitive standards. And prices—save for bare subsistence foods and a few other items—are almost unbelievably high, in the light of the average Russian family's income. Currently, the Russian bosses are making some effort to better matters, but progress is taking place at a snail's pace.

No one should be surprised taht this should be the situation under communism—or under any other system where the government is the economic dictator and where competition as we know it ,is outlawed. Any monopoly—governmental or other—inevitably results in high prices, poor goods, and shortages. Only free competition can create abundance, and give us the best possible goods at the lowest price. The unbelievable difference between a typical American retail store and a typical Soviet retail store is proof of that.

Boy Scouts Observe 44th Birthday

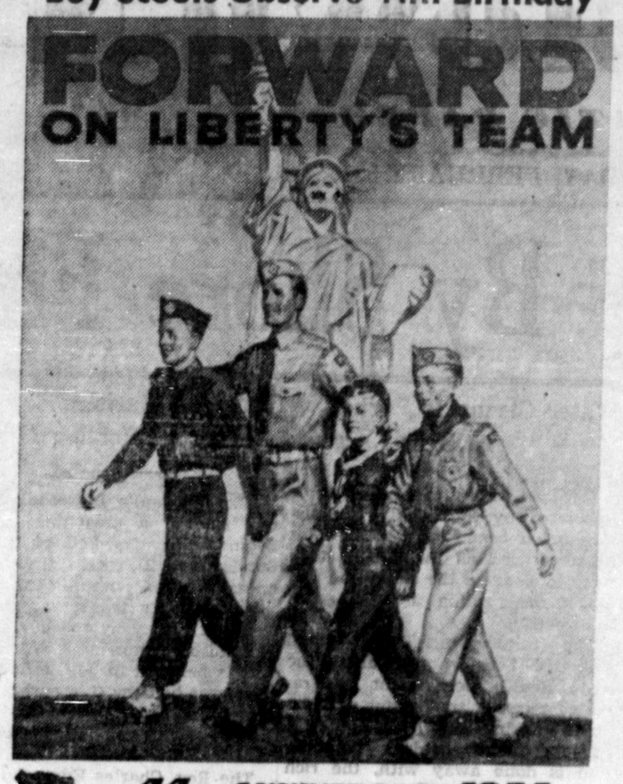

44TH ANNIVERSARY 1954
BOY SCOUTS OF AMERICA

Official Boy Scout Week Poster

The 44th anniversary of the Boy Scouts of America will be observed during Boy Scout Week, Feb. 7 to 13, by more than 3,300,000 boys and adult leaders. Since 1910 more than 21,000,000 boys and leaders have been members.

Boy Scout Week will highlight the "Forward on Liberty's Team" theme which seeks to produce a greater functioning manpower and provide a higher quality program for an ever-increasing membership.

In countless communities, Scouts, their parents, local institutions and public officials will pay tribute to the leaders of 89,000 Units for the contribution they are making to the boyhood of America.

EDUCATED, REFINED WOMAN—Prefer one experienced in club or church work for educational work of national importance. Car necessary .Will consider part-time. For interview in Easton on February 11 write to Elizabeth Van Sant, P.O. Box 147, Severn Park, Md., and meet her at Tidewater Hotel, Easton, promptly 11 A.M. that day.

ALL NEW FOR '54!

Motorola TV
with Double-Power Picture

Mahogany plastic table model. 21-in. glare-free tube has greater clarity, Lifetime Focus. Also Distance Selector. New, improved 1954 model. Fed. Tax incl.

MODEL 21T6 Only $249.95

- New, Exclusive Double-Power Picture!
- Built-In All-Channel UHF-VHF Antenna!

BELL
Sales & Service
Chester, Maryland
Phone Stevensville 2762

PRICE .. ANY WAY YOU LOOK AT IT... TRIM QUALITY

BOX MEATS

IT'S CLOVER FARM STORES

Consider three points when you figure meat values—quality, trim and price. We buy the best there is and cut it the way you want it . . . carefully trimmed.

Friday-Saturday Specials

GREEN CUP COFFEE	pound bag	91c
C.F. SAUERKRAUT	2 cans	35c
HERSHEY CHOCOLATE SYRUP	2 cans	35c
HERSHEY COCOA	8 ounce package	25c
CAMBELL'S TOMATO SOUP	3cans	33c
C.F. EVAPORATED MILK	3 tall cans	39c
PILLSBURY PANCAKE FLOUR	package	16c
C.F. YELLOW CLING PEACHES	can	29c
C.F. FANCY TOMATO JUICE	can	25c
C.F. TINY WHOLE BEETS	2 cans	35c
C.F. SWEET PEAS	cans	35c
GREBER BABY FOODS	5 glasses	49c
TENDER SIRLOIN STEAK	pound	85c

SKAGGS CLOVER FARM STORE
Queenstown, Md. Phone 2271

WALL PAPERS
LINOLEUM RUGS—ALL SIZES
DELTOX FIBRE RUGS
PAINTS — VARNISH — ENAMELS
APPLIANCES — VENETIAN BLINDS
PRICE & SON
Phone Stevensville 2061 CHESTER, MD.

Charles L. Schelberg
Complete Insurance Service
Fire --- Auto --- Casualty
QUEENSTOWN, MD. PHONE 2281-292.

E. H. Jewell
— Master Plumber —
PLUMBING and HEATING
- House Wiring
- Frigidaire Appliances
- Bottled Gas
- Kresky Floor Furnaces
- Hot Water Heaters
- Apex Washers

E. H. Jewell
Phone 133 — Centreville, Md.

ASHLEY GAS CO.
CENTREVILLE — PHONE 23
Metered Gas Installation
GAS STOVES — GAS REFRIGERATORS
GAS SPACE HEATERS — HOT WATER HEATERS
WESTINGHOUSE APPLIANCES
ALL GAS APPLIANCES WE SELL ARE GUARANTEED
EASY TERMS

ATLAS SEAFOOD CO.
B. M. SCHWARTZ, Owner
MANNOSE — FISH
CRABS — OYSTERS
CHESTER, MD. Phone Stevensville 2147

The *QUICKER* way to *SELL* it is
ADVERTISE

STANDS to reason that the more people you "tell" about what you haveto 'sell' the greater your prospects are for selling it. But, how to reach them---how to give them your sales message at the least possible cost . . .

Special Rates on PERSONAL PROPERTY SALE

Only one answer to that question?
ADVERTISE in
The Queenstown News
Queenstown, Phone 2161 Maryland

John D. Williams
Funeral Director
108 S. Harrison St.
Easton, Maryland
Day or Night
Phone Easton 194