The Queenstown News

GEORGE J. STEINFELT, Owner
Business Hours—8 a.m. to 4:30 p.m.

ONE DOLLAR A YEAR
IN ADVANCE
EVERY FRIDAY MORNING

Advertising rates upon application.

Make all checks for advertising, subscription or printing payable to The Queenstown News, Queenstown, Md. Phone 2161. Res. 2001.

Friday, March 4, 1955

Ignorance Serves Communism

"If we are to remain strong the American people must understand and appreciate the benefits which our competitive private enterprise system brings them," said G. Keith Funston, President of the New York Stock Exchange, a short time ago. "If our people are to see through the false propaganda directed against private enterprise they must have a better understanding of just how that system works."

Then Mr. Funston dealt with misconceptions with which he, by the nature of his position, is particularly familiar. He continued, "It's no news . . . That WallStreet for years has been the numberone whipping boy forcom munist and fellow-traveler propaganda. And the factor which encourages this left-wing effort is the widespread lack of information among Americans as to the important role which the securities industry plays in our economy. . . . Graphic evi dence of this is provided by a public survey . . Only 23 per cent of our people can accurately describe what common stock is. A mere 24 per cent know what the job of the New York Stock Exchange really is. Only 39 per cent are prepared to say that the Exchange does not itself own the shares which are bought there by the public. In other words, only a minor fraction of our people know that our Exchange serves as the auction marketplace where under condition of full disclosure and high ethical standards all Americans can freely buy or sell corporate shares to other Americans."

Ignorance of this kind—and it extends to many areas of our economic life—plays into the devious hands and minds of the communists and all those who would destroy our freedoms. Every effort must be given to letting light into the darkness.

The "Righ to Work"

Suppose for the sake of argument that the 48 states or Congress should pass laws requiring that before a man could work at his trade, and before an employer could hire him, he would have to join a specified organization, pay an initiation fee and regular monthly dues, and be prepared to submit to special assessments.

Do you suppose the men who drafted the Declaration of Independence and the United States Constitution with its Bill of Rights would have agreed to such restrictions?

And yet 17 states have found it necessary to pass "Right to Work" laws protecting a man's right to earn a living without joining any organization. It would seem that man already had the Constitutional right to "join or not join" without specific legislation that effect ut apparently that is not true under present-day closed-shop agreements.

Additional states are considering "Right to Work" legislation pending consideraton of a Constitutional Amendment guaranteeing the right to work free of any restrictions.

Labor union spokesmen have announced they are going to use all their powers to repeal existing "Right to Work" laws and prevent the passage of any additional ones.

"JIM BO" IT SWIMS
TRADE-MARK

INTRODUCING

JIM BO—the most sensational invention in the history of fishing—the artificial minnow that swims. No more live bait to buy. This is the lure sensation of the 20th century.

IT SWIMS—no springs, uses no fuel; it swims as long as you leave it in the water. Swims by unique process of balance and gravity. Fish any desired depth—in lake, stream, gulf, bay. Any fish that will strike a minnow will strike JIM BO. This is no gadget. Looks and swims like a live minnow.

This is the lure of all lures—beautiful silver leaf plastic. Buy one for your friends also. Satisfaction guaranteed. Send $1.00 only, for each lure. Send check or cash. We pay postage. Sold by mail only.

J. & R. TACKLE CO. P.O. Box 741, Largo, Fla.

Earl W. Seward & Sons

PILE DRIVING
WHARF BUILDING
BULKHEADING

CHESTER, MD. Marling Farms Phone Stevensville 3887

WALL PAPERS
LINOLEUM RUGS—ALL SIZES
DELTOX FIBRE RUGS
PAINTS — VARNISH — ENAMELS
APPLIANCES — VENETIAN BLINDS

PRICE & SON

Phone Stevensville 2061 CHESTER, MD.

Hauling of all Kind

LOCAL AND STATE-WIDE—ANY TIME—NIGHT OR DAY

Stock Hauling a Specialty

All Cargoes Insured

C. & R. TRUCKING Co.

Vernon A. Cecil — Lowie F. Rockemann, Jr.

CENTREVILLE, MD. QUEENSTOWN 2842

$240--JACKPOT
BINGO

ALSO OTHER CASH PRIZES
—AT—
QUEENSTOWN FIRE HOUSE — QUEENSTOWN
Beginning at 8 P.M.
EVERY WEDNESDAY NIGHT
Operated by the firemen for the benefit of the fire company

MESSICK'S

TELEVISION-RADIO REPAIRING
Also Electrical Appliances

BATTERY RADIOS — ELECTRIC POP-UP TOASTERS
ELECTRIC PERCULATORS — ELECTRIC GRILLS — FLASH BULBS — RADIO BATTERIES — ATLAS CAR BATTERIES
ELECTRIC IRON CORDS — ELECTRIC PLUG-INS AND PLUGS
SOCKETS — FUSES — EXTRA WIRE CORD
USED CAR AND HOUSE RADIOS AND TELEVISION SETS
All Radio and Television Repair Work Guaranteed

QUEENSTOWN, MD. PHONE 2361

Queenstown Motor Co.

Dealer For

WHIRLPOOL WASHERS — BENDIX WASHERS AND IRONERS
DURO THERM STOVES — SYLVANIA AND CROSLEY TELEVISION
POPULAR MADE RADIOS — ARMSTRONG HEATING PLANTS
BOTTLED GAS APPLIANCES, INSTALLATION ON BOTTLED GAS
CROSLEY KITCHEN UNITS — KRESKY FLOOR FURNACES
MAGIC CHEF HEATERS AND DIXIE GAS RANGES
INSTALLATION AND SERVICE ON ALL APPLIANCES
EASY TERMS

QUEENSTOWN, MD. Phone 2681

ORDER OF PUBLICATION

IN THE CIRCUIT COURT FOR
QUEEN ANNE'S COUNTY
IN EQUITY

No. 25 Adoption

Ex Parte: Alexander Ayers and Helen T. Ayers, his wife, petition for the adoption of a minor child.

The object of this Petition is the adoption by Alexander Ayers and Helen Ayers, his wife, of a minor child, the daughter of Antonio Adona, a Filipino, of the Roman Catholic Faith, resident of 6912 George Palmer Highway, Seat Pleasant, Prince Georges County, Maryland, and Isabella Adona, of African Descent, of the Methodist Faith, who for several years past has been an inmate of The Pilgrim State Hospital, West Brentwood, Long Island, New York; that the petitioner, Alexander Ayers is the owner and operator of a public school bus, resides in Centreville, Maryland, that Helen T. Ayers, resides with him, teaches in the elementary Schools in said town, both of African descent and are of The MethodistFaith, and they with said minor child, who has resided with them since 1950 constitutes their entire family, and that said minor child has been under the supervision of The Board of Child's Welfare for Queen Anne's County, since 1950, and that said minor child consents to said adoption and is not a member of any denomination.

ORDERED that Antonio Adona, a resident of the State of Maryland but who has been returned non est on two summons issued for him at his residence 6912 George Palmer Highway ,Seat Pleasant, Prince Georges County, be and he is hereby warned to be and appear, either in person or by solicitor, in this Court on or before the 28th day of March, 1955, to show cause if any he has why the petition should not be granted, provided a copy of this order be published in some newspaper printed and published in Queen Anne's County, once a week for four successive weeks on or before the 12th day of March, 1955.

T. SORDEN PIPPIN,
Clerk.

True Copy:
Test: T. SORDEN PIPPIN
Clerk.

Filed Feb. 4, 1955
4t Feb. 11, 18, 25 March 4

WANTED—Furnished room for light house keeping, permanent resident business man. Apply to The Queenstown News. Phone 2161.

ADDRESS
POSTCARDS
AT HOME
MAKE MONEY!! SPARE OR FULL TIME
write
LINDO 734, WATERTOWN, MASS.

OUT OF TOWN
PRINTERS PAY
NO TAXES HERE
LET US DO YOUR
PRINTING

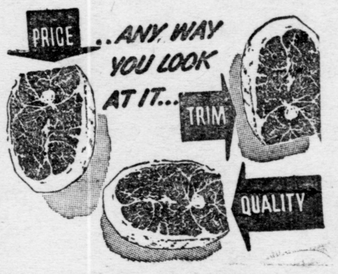

Consider three points when you figure meat values—quality, trim and price. We buy the best there is and cut it the way you want it . . . carefully trimmed.

Friday-Saturday Specials

PET MILK ..... 3 tall cans 41c
CINDERALLA RAISINS ..... pound package 22c
TETLEY TEA ..... 8 tea bags 15c
FAB ..... giant size 81c
BETTY CROCKER PIE CRUST MIX ..... box 19c
INSTANT CHASE & SANBORN COFFEE 1.19
DIETHATIC SODAS ..... 2 for 25c
GREEN TENDER CABBAGE ..... 3 pounds 27c
KOUNTY KIST PEAS ..... 2 cans 37c
CANNON PUMPKIN ..... 2 large cans 35c
LIBBY'S CHILI CON CORNE ..... can 35c
HOT DOGS—AL LMEAT ..... pound 49c
SPARERIBS—FRESH AND MEATY ..... pound 59c

SKAGGS CLOVER FARM STORE

Queenstown, Md. Phone 2271

Charles L. Schelberg

Complete Insurance Service

Fire --- Auto --- Casualty

QUEENSTOWN, MD. PHONE 2281-292.

ASHLEY GAS CO.

CENTREVILLE — PHONE 23
Metered Gas Installation
GAS STOVES — GAS REFRIGERATORS
GAS SPACE HEATERS — HOT WATER HEATERS
WESTINGHOUSE APPLIANCES
ALL GAS APPLIANCES WE SELL ARE GUARANTEED
EASY TERMS

John D. Williams
Funeral Director
108 S. Harrison St.
Easton, Maryland
Day or Night
Phone Easton 194