The Queenstown News

GEORGE J. STEINFELT, Owner
Business Hours—8 a.m. to 4:30 p.m.

ONE DOLLAR A YEAR
IN ADVANCE
EVERY FRIDAY MORNING

Advertising rates upon application.

Make all checks for advertising, subscription or printing payable to The Queenstown News, Queenstown, Md. Phone 2161. Res. 2001.

Friday, February 3, 1956

Change On The Land

Fifteen years is a shortperiod of time. Yet, in the past 15 years vast and often revoluntionary changes have taken place in this country. And nowhere has change been more marked than in agriculture.

In those 15 years, the farm population declined by 2,500,000 people. In those same 15 years, the country gained 30,000,000 in population. There are 30,000,000 more mouths to feed—and they are being fed, better than ever before.

How can 2,500,000 fewer farmers take care of the wants of 30,000,000 more people?

The biggest part of the answer to that question can be provided in one word—and the word is mechanization. Agriculture not only has more farm equipment, but it is better equipment—more productive, more economical to operate, more trouble free, more versatile. So every farmer and farm worker can get out more produce and get it out with less waste and less labor.

The significance of this will deepen as time wears on.

NOTICE

Application is made under Article 2B, of the Annotated Code of Maryland, as amended by JESSIE RENNIE for a transfer of Class "D" Beer License from Kennard Buckel to aforesaid Jessie Rennie, Stevensville, Md. for a license, to expire April 30, 1956 permitting her to sell the aforesaid beevrages on the premises known as Kent House, Love Point, Stevensville, Md.

Anyone may speak for or against the granting of this transfer at a meeting to be held by this Board on February 6, 1956 at 1:30 p.m. in the Board Meeting Room, Centreville, Maryland

Board of License Commissioners
Of Queen Anne's County
Kenneth G. Wood, Clerk
J. Fred Carter, Chairman

NOTICE TO CREDITORS

NOTICE is hereby given that the undersigned has obtained from the Orphans' Court for Queen Anne's County letters Testamentary on the personal estate of

AUGUSTA BARTON MILLER

late of said county, deceased. All persons having claims against said deceased's estate are hereby warned to exhibit the same, with the proper vouchers thereof, to the undersigned on or before the 6th day of August, 1956, otherwise they may by law be excluded from all benefit of said deceased's personal estate.

All persons indebted to this estate must settle at once.

Given under my hand this 24th day of January, 1956.

NAOMI B. BROWN
Executrix of the estate of Augusta Barton, Miller, deceased.

Date: January 24, 1956
4t. Jan. 27, Feb. 3, 10, 17

NOTICE TO CREDITORS

NOTICE is hereby given that the undersigned has obtained from the Orphans' Court for Queen Anne's County letters Testamentary on the personal estate of

MARY P.F. LUKENS,

late of said county, deceased. All persons having claims against said deceased's estate are hereby warned to exhibit the same, with the proper vouchers thereof, to the undersigned on or before the 31st day of July 1956, otherwise they may by law be excluded from all benefit of said deceased's personal estate.

All persons indebted to this estate must settle at once.

Given under my hand this 24th day of January, 1956.

DOROTHY P. MASSEY,
Executrix of the estate of Mary P.F. Lukens, deceased

Date: January 24, 1956.
4t. Jan. 27, Feb. 3, 10, 17

Charles L. Schelberg
Complete Insurance Service
Fire --- Auto --- Casualty
QUEENSTOWN, MD. PHONE 2281-292.

John D. Williams
Funeral Director
108 S. Harrison St.
Easton, Maryland
Day or Night
Phone Easton 194

FIRST ANNUAL
MARYLAND DUROC STATE SALE
25 BRED GILTS — 10 FALL BOARS
Judging 10:30 — Sale 1 p.m.
Monday, February 6, 1956
AT MONTGOMERY COUNTY AGRICULTURE CENTER
Gaithersburg, Md. U. S. Route No. 240

NOTICE
CHANGE IN HOURS
Of Queenstown Ice Company Effective at Once
Daily—6:30 A.M. to 9 P.M. Saturday 6 P.M.
Suuday—7 A.M. to Noon
Queenstown Ice Company is also pleased to announce that they are distributors of Esso heating oil.
For Service, Call—Day: 2761. Night: 3871
QUEENSTOWN ICE COMPANY

$230--JACKPOT
BINGO
ALSO OTHER CASH PRIZES
—AT—
QUEENSTOWN FIRE HOUSE — QUEENSTOWN
Beginning at 8 P.M.
EVERY TUESDAY NIGHT
Operated by the firemen for the benefit of the fire company

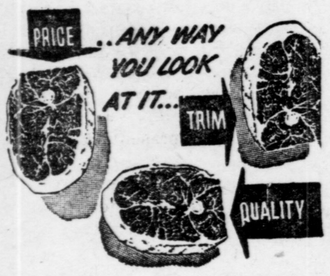

Consider three points when you figure meat values—quality, trim and price. We buy the best there is and cut it the way you want it . . . carefully trimmed.

Friday-Saturday Specials

MOTHER'S OATS ..... package 19c
KAR OSYRUP ..... can 28c
CREAM CORN STARCH ..... package 15c
FOODLAND GRAPEFRUIT SECTIONS... can 19c
SPIC AND SPAN ..... can 27c
KELLOGG'S CORN FLAKES ..... package 22c
MUSLEMAN'S JELLY ..... glass 19c
WESTON'S FANCY ASSORTMENT... package 33c
KLEENEX TISSUE ..... package 15c
BOY-AR-DEE SPAGHETTI,MEAT BALLS 30c
PILLSBURY PIE CRUST MIX ..... 2 for 29c
CONFECTIONERS SUGAR ..... 2 for 27c
WESTERN MD. MILK ..... quart 19c ½ gal 37c

SKAGGS CLOVER FARM STORE
Queenstown, Md. Phone 2271

FOR DELIVERY OF...
Sealtest
DAIRY PRODUCTS
CALL CENTREVILLE 354
CLARK BROS.
YOUR FRIENDLY Sealtest DISTRIBUTOR