The Queenstown News

GEORGE J. STEINFELT, Owner
Business Hours—8 a.m. to 4:30 p.m.

ONE DOLLAR A YEAR
IN ADVANCE
EVERY FRIDAY MORNING

Advertising rates upon application.

Make all checks for advertising, subscription or printing payable to The Queenstown News, Queenstown, Md. Phone 2161. Res. 2001.

Friday, May 4, 1956

Not Fair Enough

Dudley F. Pegrum, a professor of economics at UCLA, has something interesting to say about the Cabinet Committee report on transportation regulation, which is primarily based on the idea that transportation laws and policies should be relaxed in order to give the carriers greater competitive freedom in pricing their services.

ProfessorPegrum regards the report as sound—"as far as it goes". But he does not think it goes far enough. In his view, it ignores "the question of public aid to highway, air and water transportation—an aspect of public policy which is quite as much in need of objective and critical appraisal as the unequal impact of regulation. . . . ."

The fact is that of all the commercial carriers, the rail roads alone pay their own way in every particular. they must install and maintain every inch of the tracks they use—along with everything else involved in railroad operation, and pay taxes on it. Their competitors, by contrast, all get subsidies of one kind or another, direct or indirect, in the form of roads, airfields, navigational aids, and so on.

This matter was always important. But it has become a great deal more important in the light of the enormously expensive federal road program which is now being considered. Every taxpayer has a stake in it.

Merchandising Farm Products

A short time ago the American Meat Institute announced that the packing industry, which it represents, would advertise and merchandise beef extensively during the spring cattle run. Then it had something interesting to say about the meat situation in this country.

Beef eating has made notable advancement in recent years and now averages one quarter of a pound a day for our school-age and adult population. Last year our total meat consumption rate reached 161 pounds—the highest in 47 years—with beef accounting for a fraction more than half of that.Even so, we are not world leaders in this field. Uruguay,Argentina, Australia and New Zealand all have higher consumption rates than ours.

The Institute's announcement said: "The best way to support continued and adequate production is to stimulate greater demand for the product of our farms and ranches. We in the meat industry can do this through promotional efforts in every direction and at the same time perform a notable service to the public by stimulating better nutrition."

That idea could profitably be applied to all the products of our farms and ranches. The big need today is to get more of our agricultural output into consumption—and less into storage.

Kintner, Carter Replaces Judge Horney

Due to illnes of Chief Judge William R. Horney, Asociate Judges Floyd J. Kintner and J. DeWeese Carter will take over his duties in the Queen Anne's Circuit Court at Centreville and at Chestertown.

Judge Horney was stricken with a heart attack last Tuesday and is a patient at Easton Memorial Hospital, where his condition was reported much improved.

Judge Horney, 57, is chief judge of the Second Judicial Circuit, which embraces Cecil, Kent, Talbot, Queen Anne's and Caroline counties. He has been presiding mostly in Kent and Queen Anne's county courts. In recent years, he also has been assisted in Baltimore city courts when dockets were large.

Judge Kintner, of Elkton, regularly sits in Cecil County Circuit Court, and Judge Carter, of Denton, in Caroline and Talbot county courts.

The new terms of the circuit courts begin May 7.

THE DARKEST HOURS OF ADLAI STEVENSON

Presidential aspirant, Adlai Stevenson, has suffered many set-backs in both his public and personal life. Read the revealing story of his trials and how he weathered his stormy times in May 13 issue of The American Weekly. Magazine in color-gravure with the Baltimore Sunday American. At your newslealer.

FOR SALE—1 Room Cottage, 14x20, city convenience, heat, water lights, 50x50 ground plot, shrubbery around premises, house insulated, on public highway, 3 minutes to public landing on Chester River. Very suitable for a single man or a eldery couple, or a small gunning club. Easy Terms. Apply to the Queenstown News, Queenstown, Md., Phone 2161-2001.

SUPERVISORS

NOTICE

OF REPUBLICAN
and
DEMOCRATIC

Primary Election

Notice is hereby given that election will be held in the several Districts or Precincts of Queen Anne's County between the hours of (7) o'clock, Daylight Saving Time, in the morning and (7) o'clock, Daylight Saving Time, in the evening on

MONDAY,
MAY 7, 1956

FIRST DISTRICT
A to J
Sudlersville High School
K to Z
Sudlersville High School

SECOND DISTRICT
A to J
Old Fire House, Church Hill
K to Z
Old Fire House, Church Hill

THIRD DISTRICT
FIRST PRECINCT
A to J
High School, Centreville
K to Z
High School, Centreville

THIRD DISTRICT
SECOND PRECINCT
A to J
Elementary School, Centreville
K to Z
Elementary School, Centreville

FOURTH DISTRICT
A to J
Stevensville High School
Stevensville
K to Z
Stevensville High School
Stevensville

FIFTH DISTRICT
FIRST PRECINCT
A to Z
Elementary School, Queenstown

FIFTH DISTRICT
SECOND PRECINCT
A to J
Elementary School, Grasonville
K to Z
Elementary School, Grasonville

SIXTH DISTRICT
Community Hall, Ruthsburg

SEVENTH DISTRICT
Crumpton Elementary School
Crumpton

The Return Judges shall make their returns before twelve (12) o'clock noon on the first day after the election, that is to say, before noon Tuesday, following the Monday of the election in the manner prescribed by law, to the Clerk of the Circuit Court, to the County Commissioners, to the Board of Election Supervisors of Election and to the Register of Wills of the County aforesaid.

RAYMOND F. COURSEY,
President
WILLIAM W. ELBURN
LEONARD E. SMITH
Board of Election Supervisors
for Queen Anne's County.
Howard Wood, III, Attorney,
Mrs. Anna M. Hayden, Clerk.

WALL PAPERS
LINOLEUM RUGS—ALL SIZES
DELTOX FIBRE RUGS
PAINTS — VARNISH — ENAMELS
APPLIANCES — VENETIAN BLINDS

PRICE & SON

Phone Stevensville 2061 CHESTER, MD.

... dial 1300 for music!
tune in
WFBR's MELODY BALLROOM
3-6:30 p.m. Monday thru Friday
5-6:30 p.m. Saturdays
12 N-5:30 p.m. Sundays

(Political Advertisement)

VOTE FOR
"BILL HILL"
THE SHORE'S OWN CANDIDATE
FOR
CONGRESS

I STAND FOR:

FULL SUPPORT FOR FARMERS

VETERAN'S BONUS

INCREASE IN SOCIAL SECURITY PAYMENTS

OPTIONAL RETIREMENT AT AGE 60

NEW INDUSTRY FOR ENTIRE EASTERN SHORE

I WILL SEE THAT THE EASTERN SHORE WILL GET THEIR SHARE OF ALL GOVERNMENT PURCHASES **INCLUDING CHICKENS!**

Born in Salisbury, Maryland. Attended elementary and high school in Salisbury. Attended Emory University and was graduated from Southern College of Pharmacy in 1923. Past Commander of Talbot Post American Legion 2 terms. 1st Commander and organizer of the E.E. Streets Memorial Post V.F.W., the largest post in Maryland. Member of the Elks, Country Club, East Side Men's Club, Salisbury, Knights of Pythias, Moose and Talbot Rod and Gun Club.

Married Miss Marian C. Caulk of St. Michaels, Md. in 1924. Have one son and three grandchildren. Have lived in Easton 31 years and own and operate Hill's Drugstore.

(Subject to Democratic Primary)

$220--JACKPOT
BINGO
ALSO OTHER CASH PRIZES
—AT—
QUEENSTOWN FIRE HOUSE — QUEENSTOWN
Beginning at 8 P.M.
EVERY TUESDAY NIGHT
Operated by the firemen for the benefit of the fire company

Charles L. Schelberg
Complete Insurance Service
Fire --- Auto --- Casualty
QUEENSTOWN, MD. PHONE 2281-2922

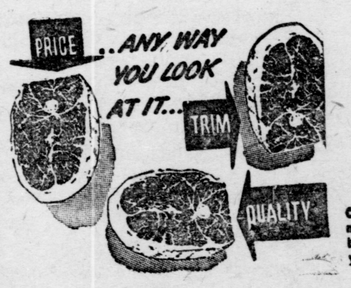

Consider three points when you figure meat values—quality, trim and price. We buy the best there is and cut it the way you want it . . . carefully trimmed.

Friday-Saturday Specials

PET MILK	2 tall cans 29c
FLUFFO	3-pound can 91c
SUNNY CANE BROWN SUGAR	2for 27c
KELLOGG'S CORN FLAKES	uarge package 22c
LUX DETERGENT	large size 69c
RIVER RICE	package 20c
TREET	can 49c
HUDSON NAPKINS	2 packages 29c
DIXIE DRINKING CUPS	package 29c
TILGHMAN HERRING	2 cans 33c
KEEBLER COCOANUT CRISP	package 37c
MEADOW GOLD BUTTER	pound 79c
ONIONS	3 pounds 19c

SKAGGS CLOVER FARM STORE
Queenstown, Md. Phone 2271

John D. Williams
Funeral Director
108 S. Harrison St.
Easton, Maryland
Day or Night
Phone Easton 194