CECIL COUNTY STAR

Vol. 56 No. 2 | ELKTON, MARYLAND, THURSDAY, AUGUST 5, 1937 | $1.00 Per Year

Enoch Pratt Free Libr'y
Cathedral & Mulberry St
Permanent File

ENOCH PRATT BALTO. FREE LIBRARY

Shore Commissioners Look To Big Gathering At Ocean City

Every County On Eastern Shore Sending Large Delegation To Annual Mid-Summer Meeting Record Crowd Expected

President Lawson C. Tosh Receives Acceptances From County, State And National Leaders Business Sessions To Be Held in George Washington Hotel

National Leaders To Address Commissioners

Senator Tydings

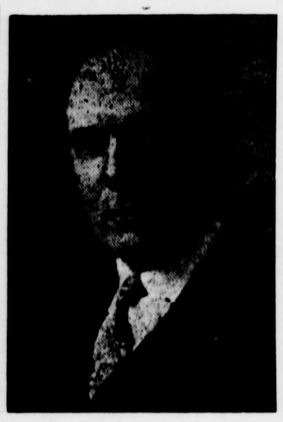

T. Alan Goldsborough

Lawson C. Tosh, president of the Eastern Shore County Commissioners' Association, announced today that indications point to the largest attended meeting inthe history of the organization when the Eastern Shore Commissioners gather for their annual summer meeting at Ocean City, Saturday and Sunday, August 14 and 15.

Letters have been received by Mr. Tosh from Senators Tydings and Radcliffe, Representative T. Alan Goldsborough, Mayor Howard W. Jackson, Attorney-General Herbert R. O'Conor aand other State leaders accepting the association's invitation to meet with commissioners. State Sen. Lansdale G. Sasscer of Prince George's County and president of the Maryland Senate, will be unable to be present owing to a previous engagemet at Cumberland, Md. While most of the leaders who have been invited to address the association are engaged openly or secretly in the next State election, Mr. Tosh said that their presence at the commissioner's meeting will have no political significance as the organization is strictly non-political. "We want the men who hold high office in the Nation and State there to see what the County Commissioners of the Eastern Shore are accomplishing for their people and to learn something from them," said Mr. Tosh.

While three days, from Friday to Sunday, have been set for the gathering, the actual business meeting will not be held until Saturday. Meeting in the George Washington Hotel the first session will be held at 10 oclock Saturday morning with an afternoon session following the commissioners' dinner. The speakers will be heard in the afternoon.

A large delegation from Cecil County will accompany the local commissioners to the meeting.

Boys And Girls of 4-H Cub Gather At College Park

Every County In State Represented In Nineteenth Annual Club Week

Prominent Speakers Will Address Group Program Complete With Activity

Seventeen Cecil County girls and boys, under the leadership of Miss Gertrude Denning, Home Demonstration Agent, and J. Z. Miller. County Agent, are in attendance at the nineteenth annual 4-H Club Week now in progress at the University of Maryland. E. G. Jenkins, State Boys' Clug Agent, and Miss Dorothy Emerson, Girls' Agent are in charge of the activities which are being attended by more than 500 boys and girls from every county in the State.

Those attending from Cecil County are, Sydney Moseley, Thelma Craig, Lily Minker, Elaine Craig, Carolyn Beauchamp, Addie Wilson, Ruth McVey, Hazel Marie Ewing, Myra Lippincott, May Long. Mary Burkins, Thomas Lippincottt, Lawrence Wiggins, Donald Balderston, William Nesbitt, Walter Mason and H. Boynes Crowger, Jr.

The club members will be welcomed to the campus Friday morning by Dr. H. C. Byrd, President of the University of Maryland, and Dr. Thomas B. Symons, Director of the Extention Serviice.

Prominent Speakers

Others who will address the young people during the week will be Dr. H. J. Patterson, Director of the Experiment Station. Judge Frank I. Duncan, Maryland State Bankers Association; Mrs. Hester Beall Provensen, Washington, D. C. Richard M. Ham, American Automobile Association; Miss Helen Shelby, Clothing Specialist for the Extension Service; Mrs. Frieda W. McFarland,Professr of Home Economics and Dr. T. B. Manny, Department of Sociology, University of Maryland; and Mr. Charles E. Potter and Miss Beulah Rodgers, of the U. S. Department of Agriculture.

Outstanding events of the week will include campfires, Thursday, Friday and Monday nights, an older youth conference Saturday afternoon and aparty that evening, a musical program and all star consecration, Sunday and a style revue on Monday. Wednesday evening the all stars will be entertained at dinner by the members of the Prince George's County Rotary Club.

Thirty Day Season For Duck Hunters

Daily Bag For Geese And Brant Raised From Four To Five. Ducks Kept At 10

Duck hunters will have a thirty-day season this fall, with the same rigid regulations of the last two years.

The daily bag and possession limit on geese and brandt was raised from four to 5 in rulles announced yesterday, but that on ducks was kept at ten. Baiting of waterfowl and doves and the use of live decoys are prohibited and three-shell limit on repeating shotguns was retained.

The northern zone of ducks, geese, Wilson's snipe and coot opens October 9 and closes November 17, In the intermediate zone the season is November 1 to November 30, and in the southern zone, November 27 to December 26.

Prominet Elk Mills Citizen Dies Saturday

Wilson T. Wright, prominent resident of Elk Mills and for many years in the coal, lumber and feed business in that community, died Saturday at the Homeopathic Hospital in Wilmington. He was 73 years of age.

Funeral services were held from his late home at Elk Mills Wednesday after noon and interment was in St. John's M. E. Cemetery at Lewisville, Pa. The deceased is survived by three daughters.

Gladiolus Society Show At Havre de Grace High

For flower lovers all roads should lead to Havre de Grace on Saturday and Sunday, August 14 and 15, when the Maryland Gladiolus Society will hold in the large auditorium of Havre de Grace High School its fourth annual Gladiolus Exhibition.

This is the largest in the East. Not only will the many members of the society enter their best bloom in competition for the many prizes donated by individuals and organizations from coast to coast, but several comercial growers will have tables of their best flowers, and several propagators will exhibit new varieties.

From 2.00 to 9.00 P. M. each day the show will be opend to the public and admission is free.

Gordy Announces Relief Returns In First Full Month

Returns For June Show $ 304 , 021 Collected Some Levies Under Quota

Program Held Not In Effect Long Enough For Definite Predictions

The new State relief-tax program brought in $304,021 during June, the first month it was in full operation, it was learned today at the office of William S. Gordy, Jr., State Comptroller.

The funds are raised from the 1 per cent, automoblic titling tax; 27-16 cents a gallon beer tax; 2½ cents a gallon whisky tax;; 1 per cent, admission tax; 10 per cent cosmetics tax; 1-10 of 1 per cent, documentary and recordation tax; $10 to $35 pin-ball machine tax; $15 music-box tax, and $1 fee for reregistration of motor-vehicle drivers.

Returns For June

The returns from these taxes for June, collected during July, were:

Tax	Returns
Admissions	$15,883
Beer	89,048
Cosmetics	14,334
Whisky	34,864
Recoration	24,031
Auto Titles	59,731
Reregistration	10,277
Pin Ball Machines	39,914
Music Boxes	20,934

The Legislature contemplated the program would bring in $3,510,000 annually, which would be increased to $5,000,010 by the State income tax which will begin flowing into the Treasury next year on this year's incomes.

Some Under Quotas

The taxes collected on admissions, cosmetics, whisky, documents and recordation and reregistration of automobile drivers are slightly under the monthly quotas. The Legislature, for example, estimated the whisky tax would bring in $35,416 monthly, while the June Receipts were $34,864. Taxes paid on beer and for automobile titles are over the monthly quotas.

There is a possibility that the pin ball and music box payments may fall below the $350,000 they are expected to raise.

Cecil Post And Unit At State Convention

The Rev. Thomas Carr, commander of Cecil Post No. 15, and Joseph McFadden, as delegates, and John J. Maloney and Calvin Fox, alternates, are attending the annual convention of the Maryland American Legion being held in Hagerstown this week.

Six candidates are in the field to succeed J. Bryan Hobbs of Baltimore as State Commander. They are: Samuel J. Cohen and Col. John Carmichael, both of Hagerstown; Arthur L. McGee, of Crisfield, formed State Adjutant; Robert C. Bedford and Joseph Ferri, of Baltimore, and Bruce Bair, of Westminister.

Cecil Unit, American Legion Auxiliary is represented at the Auxiliary convention also being held in Hagerstown, by Mrs. Kelley, Mrs. Sterling Dunbar and Mrs. Warren W. Boulden.

Leading Figures In N. E. Poultry Council

James E. Rice

James C. Weisel

Pictured above are James E. Rice, of Trumansburg, N. Y., president of the Northeastern Poultry Producers' Council, and James C. Weidel, Frenchtown N. J., who will act as general chairmanof the meetings connected with the seventh annual summer meeting of the association which will be held at Rutgers College, New Brunswick, New Jrsy, August 18 and 19.

A large delegation of Maryland poultrymen, including a number from Cecil County, will attend the meetings which will mark the 25th anniversary of the establishment of the New Jersey Poultry Association.

Iron Hill Matron Held On Mail Order Marriage Charge

Committed To New Castle County Workhouse For Federal Grand Jury

Action Follows Complaint Of Alleged Long - Distant Suitor From Wisconsin

A pretty 29-year-old married brunette, who is alleged to have offered herself in marriage to several score of men throughout the United States, was held under $1,000 bail Tuesday afternoon by U. S. Commissioner Polk, Wilmington, on a charge of using the mails to defraud.

The woman, Mrs. Ruth Twomley, alias Ruth Armstrong, alias Ruth Baker, was arrested by State Police Tuesday morning at her home near Iron Hill on the complaint of one of her alleged victims, Floyd Squires of Madison, Wis.

Squires told police he had sent her $55 by registered mail from Madison to provide her, with clothes and with expenses to Madison. When she failed to appear, he said, he wrote again and received a letter from her inviting him to come to Delaware.

He arrived here late last week and spent several days at her home, but becoming suspicious when she declined to return with him, he notified police.

Following her arrest by Lieut. Elderkin and Privates Hill and Hitchens of the state police, she was turned over to Postal Inspector Francisco who said she had confessed not only to defrauding Squires, but about 50 others. Mr. Polk said he had her signed confession.

During the past five years while living at Iron Hill with her husband, Bedford Twomley she said in her confession she had answered scores of marriage offeres obtained through matrimonial agencies and had received approximately $900 through the mails from men who had sent her the money either to buy clothes or as transportation to their homes.

50 Letters Seized

According to state police, approximately 50 registered letters received through the Newark postoffice were seized when she was arrested.

When she was unable to raise bail after the hearing yesterday afternoon, she was ordered committed to the New Castle County Workhouse by U. S. Commissioner Polk to await hearing before the Federal Grand Jury in September.

As she was being led away to a cell Squires went to her, shook hands, then kissed her. He seemed greatly affected by the hearing.

Annual Fair At Reading To Be Stellar Event

Eight Day Agriculture Exposition Dates September 12 to 19

Grand Circuit Races Among Many Features Of This Big Fair

Reading, Pa., August 4—Pennsylvania's largest agricultural exposition of 1936 will be revived at Reading, September 10 to 19, according to recent advices from the Keystone state association of county fairs.

Only eight-day fair in the state and likewise the scene of Pennsylvania's only Grand Circuit horse racing, the Berks county exposition will again feature a wealth ofunusual attractions.

Last year, 241,648 spectators, the largest attendance at any country fair in the state witnessed such stellar attractions as Edwin Franko Goldman's band, Grand Circuit harness racing, Lucky Teter's thrill show, AAA automoblie racing, and officials voted to retain the same program with several augmented features.

More than $50,000 in cash premiums will be offered in the various livestock, produce and culinary departments. In addition, $22,400 has been set aside for horse racing purses.

Almost every department of the fair has been favored with an increase in cash premiums. In the livestock division, a special show for Guernsey cattle will be introduced this year. cattle herds from Berks, Montgomery, Chester and Bucks counties will be eligible to compete.

Another inovation will be the second annual horse and colt show sponsored by Berks county breeders. The show was first presented at Bernville last August with 80 horses and colts vying for premiums.

Added awards have also been set aside for a special exhibit of baby beef cattle by 4-H Clubs of Montgomery county. Due to limited facilities the juvenile herd will be quartered in a special tent provided by the fair association.

Thus, products of Pennsylvania farms, homes and factories will again share the spotlight with Grand Circuit trotters and pacers and the best stage talent that can be obtained.

Cecil Ladies Find Teeth Insead Of Shells

While Mrs. John Lawrence, wife of the manager of the Baldwin Manufactuirg Company at Elk Mills, near, here, and friends were spending some time at Ocean City they seemed to specialize in retrieving false teeth of luckless bathers.

Hunting shells on the beach, Mrs Lawrence thought she had found a beauty until she discovered it was a very expensive upper dental plate, half buried in the sand, She left the plate at the hotel for a claimant.

Next day, Mrs. Lawrence, accmpanied by Mrs. Roy Deibert made a second visit to the beach and this time, Mrs. Deibert found another upper plate similar to the one Mrs. Lawrence had found This plate too was left at the hotel for a claimant.

Breeders' Show At Fair Hill Draws Large Entry List

Guernesey, Holstein And Jerseys Will be Exhibited At Annual Fair

Show Promises To Be Largest And Best Ever Held In County

Saturday, September 11, will be a red letter day in the calendar of Cecil County cattle breeders, the occasion being the annual breeders' fair and show at Foxcatcher Farms, Fair Hill, and according to reports from the committee in charge of the event, the show this year promises to be the largest and most successful ever attempted by the association.

According to the schedule, three breeds, Jersey, Holstein and Guernsey will be shown and entries for the three classes must be received on or before August 25, otherwise animals will not be catalouged. Rules covering the three breeds vary but little, however, all animals must be negative to both T. B. and Bangs Disease, and, in addition, each animal must be blood tested negative, within thirty days before September 11, 1937. Herd certificates and individual certificates must accompany the animals for examination by a State veterinarian.

Timonium Rules To Apply

In the Guernsey show, entries will be limited to two animals in each class by any one exhibitor and ribbons and money will be awarded to six places. Jerseys will be judged to four places and Holsteins to threee. Timonium rules shall apply unless otherwise stated and in case of doubt the decision of the show committee will be final.

Exhibitors may, if they desire, bring their cattle to the grounds on September 6. All animals must be on the grounds by 8.30 A. M., September 11 as judging will start at 9 A. M., standard time.

Entry blanks may be obtained from T. Harold Brown, Cedar Farms, Rising Sun; H. M. Pate, Sunny Ridge Farms, Chadds Ford Junction, Pa., J. Z. Miller, County Agent, Elkton; and G. M. Worrilow, County Agent, Newark, Delaware. Entries also will be received by these representatives.

Boy Suffers Broken Leg By Automobile

A four-year-old son of Frank Warner, Mackall street, was struck by an automobile near his home Tuesday evening and sustained a fracture of the right leg. Dr. J. J. Greenwald attended the child and reduced the fracture. The accident is being investigated by Corporal Novickin of the State Police.

Mrs. Anna J. Wright Dies At Aiken

Mrs. Anna J. Wright, widow of Joseph P. Wright of Aiken, died at her home on Monday. The funeral was held Wednesday afternoon with interment at St. Mark's cemetery.

Mrs. Wright is survived by one son Joseph L. Wright of Aiken, and four daughters, Miss Helen J. Wright and Mrs. Elizabeth W. Carver, at home, Mrs. F. J. Kintner of Aiken and Mrs. George L. Wingate of North East. Nine grand children also survive.

Heath Family Holds Annual Reunion

The annual reunion of the Heath family was held Wednesday at White Chrystal Beach Beach with about fifty members present.

Officers for the year were elected as follows: President, Mrs. L. H. Bennett; vice-president, Rachel Keith; Secretary, Mrs. Pauline Kane, and Treasurer Mary L. Keithley. Several committees were appointed to arrange for the affairs of the organization during the coming year.

Donkey Ball Game At Havre de Grace

A donkey ball game will be held at Havre de Grace on Tuesday evening, August 10 under the auspices of Joseph L. Davis Post No. 47, The American Legion.

The game will start at 8 o'clock and will be played under powerful flood lights to be set up by the visiting team.

Friends Sponsor Outing At Tolchester To Honor Jackson

Business And Professional Friends of Mayor Arrange State-Wide Salutation To Popular Baltimore Mayor In His Already Announced Candidacy For Governor

Large Delegations From Every Section Of State Will Be Present To Greet Him. Many Will Attend From Cecil. Mayor Will Speak At Five O'clock

Mayor Jackson

A large delegation of Cecil County citizens will be in attendance at Tolchester Beach next Tuesday, August 10, to greet Mayor Howard W. Jackson, of Baltimore, who will be the guest of honor at a gathering in which several thousand, from every section of the State will participate.

The occasion is being sponsored by the business and professional friends of the Mayor, and according to reports from the Baltimore headquarters of the committee, every county in the State will be represented by the well-wishers of Mr. Jackson. Delegations from the county will motor to the famous resort on the Chesapeake Bay, while those from Baltimore will go direct by specially chartered and private boats.

While the gathering is professed to have "no political significance," it is felt that those favoring the Mayor's candidacy for the Democratic Gubernatorial honors,will make a clear showing of their strength on that day. Mr. Jackson has announced his candidacy, making him the only avowed candidate in the field, and while the election is a year and a half in the future, he is leaving nothing unturned to advance his interest in that direction.

Mayor Jackson will address the group at 5 in the evening according to the schedule, and those in charge of the program have arranged continual entertainment for the afternoon.

John Goudy Glover Dies Suddenly Here Monday

Former Newspaper Man Had Made His Home With His Niece Miss Catherine E. Wilson

Mr. John Goudy Glover died suddenly at the home of his niece, Miss Catherine E. Wilson, 205 East Main Street, Monday night following a heart attack. He was in his eighty-second year.

While Mr. Glover had been in failing health since the death of his sister, Miss Mary Glover, last December, his death was unexpected. Born near Carlisle, Pa., in 1855, Mr. Glover spent the early part of his life in the printing and newspaper business in Cumberland and Western Maryland, but has made his home with Miss Wilson for the past 25 years. His wife Mamie Johnson Glover, died some years ago. He was a lifelong member and elder in the Presbyterian Church.

Funeral services were held Thursday morning at the home of his niece on East Main street at 10.30, and interment was made in Jessop's M. E. Cemetery at Cockeysville at 2 oclock, where his wife is buried. The bearers were his nephews.

Mr. Glover is survived by one brather, Milton Glover, of Phonexville, Pa., and a number of newphews and nieces including Miss Catherine E. Wilson of Elkton and her sister, Mrs. T. F. Johnson, of Washington, D. C.

Odd Fellows - Rebekahs To Hold Big Rally Here

Elaborate preparations are already under way by National Lodge No. 37, Independent Order of Odd Fellows and Cecil Rebekah Lodge No. 92, for an elaborate celebration and rally which will be held here on Saturday, November 27, with both lodges participating.

Joseph W. Clay, chairman of the rally committee, announced that in the afternoon the Rebekahs will initiate a large class of candidates with the Rebekah ceremony in the Elkton Armory and at 5.30 a supper will be served to visiting members of the two orders in the Armory.

In the evening at 7.15 a parade will be held and following the parade the Odd Fellows will confer the first, second and third degrees on candidates. The degree work will be exemplified by Delaware Lodge No. 1, and Eden Lodge No. 32 both of Wilmington. Grand Lodge officers from Maryland, Delaware, Pennsylvania and the District of Columbia will be present and several hundred members of the Order from Maryland and the nearby States will participate in the rally.

Stricken Child Treated Here Dies In Baltimore

Herbert L. Dexter, 10 year old Baltimore youth, who was taken seriously ill here Tuesday while enroute from Atlantic City to his home in Baltimore, died a few minutes after being admitted to Johns Hopkins Hospital the same day. The Dexter child, only son of Mr. and Mrs. Samuel Dexter, had gone to Atlantic City with his mother and was being taken back to Baltimore upon advice of a physician there when his condition became serious here.

The boy was first taken to the office of Dr. J. J. Greenwald who diagnosed the case as hydrophobia, resulting from cat bites suffered on July 18. After several hours treatment at Union Hospital Dr. Greenwald advised the mother to take the boy immediately to Johns Hopkins. He was rushed to the hospital in a private ambulance, but before treatment could be administered, the boy died.

Dredging Work On Chesapeake Canal Nears Completion

Captain C. W. Meyer, Resident Engineer, Says Job Is 90 Percent Completed 1,225 Vessels Use Canal During June Though Closed For Four

Captain C. W. Meyer, C. E., Resident Engineer, in making an announcement regarding the work on the Chesapeake and Delaware canal for the month of June, stated today that from May 21 to June 20, a total of 1,225 vessels, carrying approximately 110,887 cargo tons, passed thru the waterway. Due to the tipping of the south pier of the Pennsylvania Railroad bridge, the canal was closed to vessels having a vertical height in excess of 42 feet, from June 13 to June 16.

Dredging Being Rushed

Captain Meyer also stated that dredging contracts, out of the regular funds, on five sections, comprising 18,653,000 cubic yards, are 84.5 percent completed. The Standard Dredging Company, contractor for section No. 1, Delaware river to St. Georges, with 27 inch dredge Pennsylvania, the 20-inch dredge New Jersey, and the 27-inch dredge Miami removed approximately 838,000 cubic yards of material during June. The contract is 94.5 percent completed.

The Arundel Corporation, contractor for Section No. 2, St. Georges to Pennsylvania Railroad Bridge, Del., with the 27-inch dredge Miami removed 24,538 cubic yards of material during June. The contract is 85 per cent completed. The Arundel Corporation contractor for Section No. 4, Summitt Bridge to GuthriesRun, Del., with the 27-inch dredge Miami and the 22-inch dredge General, removed approximately 370,000 cubic yards of material during June. The contract is 44 percent completed.

The Atlantic, Gulf and Pacific Compang, contractor for Section No. 5 from Guthries Run, Del., to Bethel Md., performed no work during June. The contract is 92 percent completed.

Captain Meyer reports that the total project for removal by dredging is 27,071,500 cubic yards. Since the total removed to July 1, 1937 is 24,358,471 cubic yards, of which 1,232,538 cubic yards were removed during June, the dredging is 90 percent completed.

Board Of Education Awards Bus Contracts

The Cecil County School Board has awarded contracts for school buses as followsZion, Cherry Grove, to Calvert, Edgard Thompson; Oldfields Point to Wesley School, in Elk Neck. Woodall Holt; Crystal Beach, Earleville, Ponds Neck, to Cecilton, Horace Powell; Cecilton, Cayots Corner, Chesapeake City, to Elkton, Negro High School, Horace Powell. The coal contracts for the county schools were awarded to the Elkton Supply Company and C. A. Benjamin & Co., of Leslie, Md.