The Ægis and Intelligencer.

$1.50 PER ANNUM. BEL AIR, MD., FRIDAY MORNING, JUNE 7, 1889. VOL. XXXIV—NO. 23.

Business Directory.

ARTISTIC DECORATORS.
RIDDLE & WILLIAMS,
124 N. Howard Street, Baltimore, Md.
Tiles of all kinds,
Slate and Hardwood MANTELS,
Grates, Brass Goods, &c.
☞ Diplomas awarded at the Harford County Fairs of 1887 and 1888. Catalogues on application. 8mbly

A FIRST CLASS BUSINESS COLLEGE. Eaton & Burnett's, Cor. Baltimore and Charles Streets, Baltimore. The best place for obtaining a knowledge of Book-keeping, Penmanship, Arithmetic, Correspondence, Commercial Law, Business, Practice, Type Writing, Telegraphy, etc., etc. 25jan

BROOKS' HOTEL, 211 E. Fayette Street, opposite the New Postoffice, Baltimore, is conveniently situated for those visiting the city from the counties, being in the neighborhood of the Court Houses, City Hall and Postoffice. You can take cars for any part of the city. This House is conducted on the European Plan—Rooms 50 cts., 75 cts. and $1 per day. H. J. Brooks, Proprietor. 12aply

CANNERS, ATTENTION.—Becker Bro. & Son, Steam Packing Box Manufacturers, 209 and 211 N. Frederick Street, Baltimore. Manufacture Packing Boxes of every description.—Having increased facilities they are prepared to execute orders promptly and satisfactorily.—Orders solicited. Boxes stamped free, and satisfaction guaranteed. Give us a call and see our facilities for manufacturing. Packers' Headquarters. 26ap

CARIB GUANO CO., 33 S. Gay St., room 9, Baltimore.
This celebrated Guano is imported solely by them, from their extensive deposits in the West Indies, and is sold by their authorized agents.—Intelligent farmers know that the natural Bird Guanos are best to grow large crops. The following are our mixtures: Guinea Guano, S. C. & C. Guano, Ammoniated Carib Guano, High Ammoniated Guano, Early Trucker Guano, Fruit Grower Guano. Carib Guano forms the base of all our mixtures. 12aply

CLOTHIERS.—H. Wurtzburger & Sons, 349 and 351 N. Gay St., next to Old Town Bank, Baltimore. We have been as busy as bees the past week, arranging the largest stock of Spring Clothing that you have ever placed your eyes upon. Watch our display ad, as we will offer some special leaders during the season. 5aply

CRANE BROTHERS 8 West Baltimore St., First Carpet House west of Charles street, Baltimore, Md., have on hand a large and varied stock of Mattings, Rugs, Oil Cloths, etc., for Summer selection. All the latest Patterns and Styles.
☞ Give us a call, before placing your orders elsewhere. 11jan

C. A. LURMAN.
Wholesale and Retail Wine and Liquor Dealer, new No. 1661 Hillen street, corner Forrest, Baltimore, Md. California Wines and Brandies. We respectfully solicit the patronage of the citizens of Harford county. Our stock will always be found complete and consists of the best and most popular brands. Goods packed and delivered at any railroad station and wharf free of charge. Give us a trial and we guarantee to please.

E & S. FREY, Druggists, No. 314 W. Baltimore street, Baltimore. Call and see Testimonials of their Hall's Rheumatic Cure, for Rheumatism, Lumbago and Neuralgia—and Hall's Chill Cure, which is a sure cure for Chills. Logan's B. P. Tonic, for Dyspepsia and Blood Diseases. See Testimonials—not far away but near by. Also, Chas. W. Logan's Choice Flavoring Extracts—fine flavor and strong. All of these preparations are safe and reliable. Enquire of those who have tried them and try them yourself. my24y

ECZEMA CURED!
Dr. C. W. Benson, specialist in Skin Diseases and Diseases of the Nervous System. Verne Electric Baths and Electricity used in any form, if desired. Superfluous hairs and blemishes removed permanently, at Dr. Benson's Dermatological and Neurotic Institute, which was established solely for the treatment and cure of these special diseases, 521 N. Howard St., opposite Academy of Music, Baltimore. 10myly

EDMUND WOLF & SON'S old established Stove House, N. E. Cor. Light and Lombard Sts., Baltimore. Dealers in Furnaces, Ranges, Splendid Fire Place Heaters, Brunswick and Cinderella Cook Stoves, Gasoline and Coal Oil Stoves, Agricultural Furnaces and Cauldrons, Iron-Clad Milk Cans, &c. Best Goods in the market. 5aply

F. C. FOSSETT & SON, Gentlemen's Furnishers, 421 E. Baltimore St., a few doors west of Gay St., Baltimore, carry a large and varied stock of Gloves, Handkerchiefs, Collars, Cuffs, Ties, Scarff Pins, Cuff Buttons, &c. In fact every requisite for a gentleman's wardrobe. Shirts to order a specialty. All sizes and grades of shirts always on hand. Call on us. 27mbly

FORD'S BAZAR, 509 E. Baltimore St., East of Gay Street. Special bargains in hanging lamps. Fine ball lamps at very low prices. A lot of fine parlor stand lamps at cost. Hanging lamps 50 cts. and 75 cts., good hanging lamps $1.95, worth $3; fine hanging lamp $2.25, worth $3.25, with prisms, and other fine hanging lamps $3, $4 and $5, which have all been reduced 25 per cent. Solid brass electric stand lamps, $1. Hanging electric lamps from $1.40 up to $5. We sell the regular $1 Lamp for 75 cts. Hand lamps 15 cts., 17 cts. and 25 cts. Bracket lamps 45 cts. and 70 cts. 22mhly

GAY ST. MAMMOTH SHOE HOUSE. J. Roberts, 343 N. Gay St., between High and Exeter Sts., Baltimore. The largest and best equipped Shoe Store in Old Town. Shoes for Ladies, Gentlemen and Children, at prices to suit every pocket, ready made or made to order. Ladies' Flexible Shoes for tender feet $1.50, $2.50 and $3.50. Give us a call. 3myly

HUGH ROLTON & CO., established 1798, 207 and 209 McElderry's Wharf, Baltimore, Md., manufacturers and dealers in Glass, Oils, Paints, and Naval Stores, and Ready Mixed Paints of all kinds. 7jely

HUMAN HAIR.—C. QUANDT, 122 N. Green St., near Lexington, Baltimore, manufacturer of Human Hair Goods for Ladies and Gentlemen. Work of every description efficiently attended to. Gents' Wigs, Toupees, &c., a specialty. Tonics for Restoring Color and Growth of Hair. Send for Catalogue. 18janly

L. H. MILLER, proprietor of the Miller Safe and Iron Works, Baltimore, invites the attention of intending purchasers to the superiority of the Miller Safe, which has been established for over 30 years. Bank and Safe Deposit Vaults, Doors and Locks, &c. Write for information, or call at office and salesrooms, 24 W. Baltimore St. Factory, square bounded by Warner, Claret, Henrietta and Fremont Sts. 8mbly

MARK WILDE, dealer in all brands of Fine Chewing Tobaccos. "Dandy" and "Holiday Season" Segars a specialty. Try them. All of the Seaside Libraries and Weekly Illustrated Papers and Magazines; Paper, Pens, Ink, Pencils, Mucilage, Etc., Children's Toy Books, "Delineator" Fashion Book, 15 cts. Orders taken for any Book and Magazine. Sign of the "Big Indian," Main Street, adjoining Cochran & Young's store, Bel Air. 29mhly

McAFEE BROS. & CLINE—"Bel Air Exchange"—Commission Merchants, Canners and Manufacturers, and dealers in flour, feed, &c. Having established a branch house at above named place, for conducting our long standing Hartord trade, we are now in even a better position than formerly, to receive farm products direct from the producer. We continue to offer for sale and in trade, our "Standard Bone Fertilizers." We are also entering into contracts for tomatoes, at 20 cts. per bushel. Soliciting the patronage of the farmers of Harford and their consignments on commission of grain, hay, etc., we are, respectfully, McAfee Bros. & Cline, cor. M. C. R. R. and Main Street, Bel Air, Md. 29mhy

MONUMENTAL PLATING WORKS, 105 Hanover St., Baltimore, invite the special attention of housekeepers and others for repairing, replating and furnishing in the most thorough and skillful manner Table Ware of fail kinds, Chandeliers, Clocks, Statuary, Lamps, Andirons and Fenders, Musical Instruments, Watches, Chains, Jewelry, Stove Trimmings, Soda Fountains, &c. Gold, Silver, Nickel, Brass and Copper Plating, Bronzing, Oxidizing and Antique Work. Trial order solicited. W. F. Focke, Proprietor. 4janly

I. R. Amos & Co.,
Book Binders and Blank Book MANUFACTURERS,
NORTH-WEST CORNER OF
Holliday and Baltimore Streets,
BALTIMORE, Md. 11janly

F. H. DAVIDSON & Co.,
509 W. Franklin Street,
BALTIMORE.
Hardware, Tools and Cutlery.
BUILDERS'
HARDWARE
SPECIALTY. 7seply*

DR. CHARLES COLLINS BUCK,
DENTIST.
339 North Charles street, Baltimore, Md.
Scientific Dental Operations of every description performed at reasonable prices. 27July

Public School Trustees.

TRUSTEES OF SCHOOLS
—FROM—
MAY, 1889, TO MAY, 1890.

WHITE SCHOOLS.

FIRST DISTRICT.
Abingdon, No. 1—Clement Sewell, E. G. Hooker, Thomas Moulsdale.
Harford Furnace, No. 2—J. Thos. Webster, William Oliver, Wm. H. Arnold.
Emmorton, No. 3—James Wann, Wakefman H. Bevard, E. H. Hall.
Prospect Hill, No. 4—J. B. Hanway, J. Ramsay Osborn, Jeremiah A. Wetherill.
Gunpowder Neck, No. 5—Joseph Holmes, Edward Lynch, William J. Owens.
Magnolia, No. 6—Alonzo Bowman, George H. Brown, William Glass.
Edgewood, No. 7—George Hardy, George Terry, Hudson E. Wood.
No. 8—C. W. Roberts, Amentus Patterson, Z. Gilbert.
No. 9—George Wm. McComas, D. Trainor Archer, S. O. McCourtney.
Union, No. 10—L. S. Osborn, W. H. Wilson, James Hollis.

SECOND DISTRICT.
Aberdeen, No. 1—Charles W. Baker, T. L. Hanway, Dr. J. H. Kennedy.
Paradise, No. 2—H. C. Michael, Robert Finney, ——Thompson.
Jefferson, No. 3—Wm. E. Jewens, Wm. H. Gilbert, Edward Carwins.
Boothby Hill, No. 4—John H. Cole, William B. Baker, Thomas F. Mitchell.
Perrymans, No. 5—William T. Cronin, J. H. Emmord, Richard M. Taylor.
Michaelsville, No. 6—Rudolph Lay, James E. Holloway, G. H. Osborn.
Oakland, No. 7—C. S. Courtney, F. O. Mitchell, Webster Palmer.
Boden, No. 8—D. B. Chesney, Daniel Gallup, J. Richardson.
Bush River Neck, No. 9—James T. Walker, Lemuel E. Mathews, Jacob E. Hollis.
Forest Institute, No. 10—C. H. Walker, J. Crawford Thompson, J. W. Ewing.
Avondale, No. 11—Jas. H. Gallion, E. H. Foard, William H. Mahan.
Harford Seminary, No. 12—Ambrose Cooley, John E. Briney, John Mechlin.
Lapidum, No. 13—Wm. S. Smith, J. Herman Spencer, William J. Price.
Rock Run, No. 14—Robert J. Walker, T. W. Mather, William B. Hopkins.
Prospect, No. 15—Wm. Silver, Jacob Briney, S. Martin Bayless.
Oakington, No. 16—J. W. Magraw, J. C. Michael, William J. Keen.
Glenville, No. 17—W. H. Starr, J. C. Coale, Wm. Mackinson.
Robin Hood, No. 18—William M. Marine, A. F. Brown, W. D. Osborn.
Locust Hill, No. 19—James F. Kenly, Amos V. Bailey, W. Scott Barnes.

THIRD DISTRICT.
Union Chapel, No. 1—J. W. Woods, E. P. Hollingsworth, Alphonso Robinson.
Fallston, No. 2—Howard Amoss, David Davidson, Dennis K. Bradley.
Angleside, No. 3—William S. Preston, Joseph B. Tresdell, James A. Watters.
Forest Hill, No. 5—Charles L. Vail, David L. Tucker, Elisha Johnson.
Ward's, No. 6—Stephen Harkins, Thomas M. Poole, J. Wesley Harkins.
Hickory, No. 7—Thomas Kennedy, of J., Millard F. Minnick, Augustus Pyle.
Mechanicsville, No. 8—Darlington Hoopes, W. Monks, Edward T. Monks.
Thomas' Run, No. 9—Thomas F. Nagle, James Lee, John Lochary.
Churchville, No. 10—W. Beatty Harlan, W. H. Divers, Jas. H. Harkins.
Calvary, No. 11—William Webster, James W. Gorrell, Jacob B. Webster.
Zion, No. 12—C. Wesley Harward, Robert F. Hanna, John Trago.
Bel Air, No. 14—Joseph M. Street, A. Preston Gilbert, Otho S. Lee.
Frogtown, No. 15—John Blake, Wm. Davison, Henry Ady.

FOURTH DISTRICT.
Norrisville, No. 1—Ephraim B. McClung, Wm. H. Stifler, Wm. Norris.
Dry Branch, No. 2—Henry B. Schilling, R. Nicholas Wiley, Wm. B. Wright.
Black Horse, No. 3—Jacob Bradenbaugh, J. W. Henderson, H. G. Wheeler.
Hope's, No. 4—
Rutledge's, No. 5—Hiram Ball, J. H. Hess, Dennis Standiford.
Youth's Benefit, No. 6—James H. Amoss, John Divers, Wm. T. Wiley.
Baptist, No. 7—John Lamb, William L. Clark, R. T. Carlton.
Jarrettsville, No. 8—George A. Cairnes, John T. Ward, Jesse C. Taylor.
Madonna, No. 9—Austin C. Lemon, William S. Rutledge, James Turner.
Mt. Horeb, No. 10—James Patterson, Wm. Amos, Wm. N. Glenn.
Mt. Pleasant, No. 11—Laban Lowe, David A. Wiley, John McIlwain.
Summit Hill, No. 12—Ezekiel Richardson, John A. C. Galley, John W. Barton.
Clermont, No. 13—John A. Street, John Webster, James Stansbury.
LaGrange, No. 14—Wm. T. Watkins, Thomas Butler, John J. Glisden.
North Bend, No. 15—B. L. Mason, J. Wilson Galbreath, Frank Devoe.
Chrome Hill, No. 16—Richard F. Bishop, Lawrence Streett, John Gross.
Cooptown, No. 18—W. A. Durham, John A. Whitaker, Lewis H. Coale.
Enterprise, No. 19—Nathan Pyle, Amos Harrison, Henry Shanberger.
Kirkwood's, No. 20—John R. Kirkwood, William T. Robinson, Charles Baker.
Davis's Corner, No. 12—Thomas A. Harkins, Wm. E. Blair, Harry Hanway.
Sarah Furnace, No. 22—L. J. Mason, C. R. Standiford, Lycias Rockholds.

FIFTH DISTRICT.
Fairview, No. 1—N. P. Harry, M. Nelson Whiteford, R. W. Herbert.
Whiteford's, No. 2—Joseph S. Whiteford, R. Atkins, W. H. Flaherty.
Rock Hill, No. 3—Zephaniah Heaps, Daniel P. Thomas, John O. Stearns.
Mt. Vernon, No. 4—Wm. J. Davis, John R. Day.
Boyle's, No. 5—Samuel Hamilton, H. Clay Whiteford of S., Samuel W. Orr.
Sylvan Retreat, No. 6—James P. Streett, T. H. Streett, Geo. A. Davis.
Mill Green, No. 7—Kennedy Bay, A. J. Famous, Basil G. Teakle.
Broad Creek, No. 8—Wm. N. Day, George W. Scarborough, John Crawford.
Franklin, No. 9—S. T. Love, Richard G. Smith, Hugh A. Jones.
Mine Branch, No. 10—John W. Galbreath, F. Bigton, Wm. J. Harkins.
Mt. Pleasant, No. 11—George T. Huff, Parker Scarborough, John W. Carter.
Union X Roads, No. 12—Philip J. Scarborough, Jonas Huff, A. A. Huff.
Dublin, No. 13—John McDoon, Dr. David Riley, Frank Taylor.
Trappe, No. 14—Wm. E. McCann, J. J. Warner.
Darlington, No. 15—Joseph R. Hopkins, John H. Price, Christopher Wilson.
Berkeley, No. 16—Joshua C. Smith, Wm. Harrigan, Geo. W. Shure.
No. 17—David Harry, Thomas W. Heaps, John N. Wallis.
No. 18—F. B. Macatee, C. C. Kinsey, J. R. Kilgore.
Shure's Landing, No. 19—D. F. Shure, I. H. Thompson, J. Moores Worthington.

SIXTH DISTRICT.
High School, No. 20—James Hopper, Hollis Courtney, Jr., J. W. Foster.

COLORED SCHOOLS.

FIRST DISTRICT.
Abingdon, No. 1—James Paca, J. Wesley Williams, Francis Clark.
McComas Institute, No. 2—Geo. Johnson, John Walters, Stephen Presbury.
Gunpowder Neck, No. 3—Isaac Welsh, Henry Milburn, Charles Gilbert.

SECOND DISTRICT.
Hopewell, No. 1—Henry S. Hilton, Charles Garrett, George Daugherty.
Michaelsville, No. 2—Wm. S. Tilden, Charles W. Simms, James W. Paca.
Sydney Park, No. 3—Wm. Stansbury, Robert Kell, Wm. H. Hollingsworth.
Gravelly Hill, No. 4—Lewis Bowser, Lewis Ash, Jerry Presbury.

THIRD DISTRICT.
Bel Air, No. 1—
Hendon Hill, No. 2—Jarrett Taylor, Abraham Evans, Josiah Lee.
Asbury, No. 3—Shadrach Johnson, Wm. Cooper, Nathan Johnson.
Clark's Chapel, No. 4—Thomas Collins, James Johnson, Joseph Tasker.
Fallston, No. 5—James Flemming, Wm. Fisher, Moses Hackett.

FOURTH DISTRICT.
Fairview, No. 1—John T. Moore, Jacob Francis, Perry Herbert.
LaGrange, No. 3—Wm. Baxter, Calvin Dunson, Moses Rice.
No. 4—Jupiter Lee, Abraham Chalk, Wm. Hall.

FIFTH DISTRICT.
Hosanna, No. 1—Alexander Berry, Horace Prigg, Stephen Jamison.
Cedars, No. 2—L. Kenley, S. Bessix, Frank Lee, Muttonsburg, No. 3—Carvil Wells, Thomas H. Snowden, George White.

SIXTH DISTRICT.
Havre de Grace—Isaiah DeCourcey, Richard Waltier, Samuel White.

JOHN D. WORTHINGTON,
SECRETARY.

CHAS. J. MURPHY & Co.,
MANUFACTURERS OF
Picture Frames,
and Looking Glasses. Dealers in
Religious Articles—and—Church Goods.
216 N. Front St. (near St. Vincent Church,)
15febly Baltimore, Md.

Ice Cream! Ice Cream!
Ice Cream!
I will open, on Saturday, May 10th, my ICE CREAM PARLORS, where I will be pleased to furnish my friends and the public with
Hollingsworth's Celebrated Ice Cream.
To Families, by the gallon, $1; quart 25 cents—Cash.
I will also be able to supply all kinds of Cakes, including Fancy Cakes. Wedding Cakes a specialty.
☞ Fresh Bread, Rolls and Maryland Biscuits always on hand. Also a full supply of Family Groceries, Fruits, Segars and Tobacco.
A. T. CEATTY,
10my Main St., Bel Air, Md.

ESTABLISHED 1837.
J. EDWARD BIRD & CO.
BALTIMORE, Md.
☞ Every Department Bright with Attractions for Spring.

Black Silks,	Ribbons,
Colored Silks,	Ruchings,
Fancy Velvets,	Trimmings,
Velvets,	Buttons,
Plushes,	Shawls,
Dress Goods,	Hosiery,
Mourning Goods,	Merino Underwear,
Cloths,	Skirts,
Cloakings,	Men's Furnishings,
Velveteens,	Umbrellas,
Calicoes,	Gloves,
Cambrics,	Linens,
Satteens,	White Goods,
Ginghams,	Domestics,
Cotton Plushes,	Linings,
Cretonnes,	Flannels,
Fringes,	Blankets,
Laces,	Fancy Goods,
White Embroideries,	Notions.

HANDKERCHIEFS.
LADIES' CLOAKS AND DRESSES.
LADIES' and CHILDREN'S WHITE UNDERWEAR.
INFANTS' OUTFITS.
LADIES' AND CHILDREN'S CORSETS.
☞ All new, the best that can be bought. All at the Lowest Prices.
Over half a century of unsullied reputation is back of every offering that our shelves or counters carry.
Fair Dealing, One Price Strictly and Freshest Novelties in Fancy and Staple Products have made us Headquarters in Baltimore for.
Best Goods at Bottom Prices.
MAIL ORDERS.—We solicit correspondence (with orders) from any portion of the country, pledging our ample experience, immense facilities, expert help and superb stock to please all.—The simplest to the largest want filled on day of its receipt. Call on or address
J. EDWARD BIRD & Co.
15 E. Baltimore St., Baltimore, Md.

ESTABLISHED 1790.
C. T. & C. B. Mackenzie,
General Dealers in
Carriage Goods & Wagon Materials,
Cast Iron and Steel Thimble Skeins,
Steel Tire, Sarven Wheels, Warner Wheels, and Plain Wheels, Paints, Oils and Varnishes.
310 W. Baltimore St., Baltimore. 25janly

Joseph C. Geiger,
PRACTICAL GUN SMITH,
AND DEALER IN
GUNS RIFLES, PISTOLS, &c.
420 N. Calvert St., (nr Calvert Station,) Balto.
New Guns made: Old Guns altered; Hammerless and all other kinds of repairing done in best manner and warranted. Thirty-six years experience. 4janly

Holmes Brothers & Co.,
—MANUFACTURERS OF—
Fine Silver Plated Ware
200 N. Holliday St., Baltimore.
☞ Repairing and Replating a Specialty. 11janly

T. W. HEFFNER,
MANUFACTURER OF
TONIC BEER,
And Superior POP SARSPARILLA, GINGER ALE, LAGER BEER, PORTER, &c.
827 Greenmount Ave., Baltimore. 22febly

B. F. MANN,
WHOLESALE AND RETAIL
GROCER,
N. W. Cor. Broadway & Eager Sts., Balto.
☞ Country Trade Solicited. 18janly

PAUL F. KOLK,
Contractor and Builder,
Bel Air, Md.
☞ Contracts taken for the erection of Public Buildings, Private Residences, &c. Refer to the Buiett Carriage Company, of Bel Air, whose large building was erected under my superintendence. Designs and specifications furnished where required, for new buildings or for remodeling old houses. All kinds of stair work specialty. 4jan

RICHARDS & CO.

Trunk AND Bag HOUSE,
Manufacturers,
☞ SEE OUR PATENT TRAY TRUNKS.
Trunks of every description made to order and repaired.
N. E. Cor. Lexington and Howard Sts., BALTIMORE. 11janly

J. C. PUND,
Confectioner and Fruit Dealer,
WHOLESALE AND RETAIL,
Number 508 North Gay street,
Near Bel Air Market, Baltimore, Md.
A Large Assortment of confectionery, II of his own manufacture, to which the attention of the trade and the public in general is invited. 1y15

Dennis & Company,
ARTISTIC
Paper Hangers,
WINDOW SHADES, FRESCOING,
335 N. Charles St.,
Between Mulberry and Pleasant Sts.,
BALTIMORE.
☞ Our work is second to none in Baltimore. The people of Harford and Cecil counties, contemplating having work done, would do well to consult us.
☞ Telephone Call 365-3.

WEATHER STRIPS.
C. J. STEWART & SONS,
Builders' Hardware, Cutlery & Tools,
MANUFACTURERS OF
BANK, STORE & PRISON LOCKS
WOLLENSAK'S PATENT TRANSOM LIFTERS,
BRONZE HARDWARE A SPECIALTY.
7 South Liberty St., Balto., Md.
☞ Bell Hangers and Locksmiths' Supplies. 22febly

J. F. ROHLEDER,
(Formerly of A. C. Evans & Co.)
DEALER IN
Furniture, Carpets, Looking Glasses,
PICTURE FRAMES, CLOCKS, &c.,
1034 LIGHT STREET,
Near Cross Street Market, BALTIMORE
☞ Reliable Goods at Low Prices. 18jan

ESTABLISHED, - - - - 1866.
CANNING HOUSE
Steam Boilers & Kettles
A SPECIALTY.
Always have in stock new and second-hand Boilers and Kettles of all kinds. Upright Boilers kept in stock for immediate shipment, up to 40-horse power. All kinds Horizontal Boilers made to order. Write for prices, &c.
JNO. T. COLEMAN,
STEAM BOILER WORKS,
Holliday and Pleasants Sts., Balto. 1febly

H. HEISE & CO.
—STEAM—
BOX
Manufacturers,
604 & 606 PORTLAND St.,
BALTIMORE.
☞ Orders by Mail will receive Prompt Attention. 4janly

GRILLET & MANN,
INSIDE AND OUTSIDE SOLDERED HAND-MADE
CANS,
1422 and 1428 Philpot St.,
BALTIMORE.
☞ Shipping Capacity, 250,000 to 300,000 Cans per Day. 18janly
GEO. K. McGAW. CHAS. T. DAVIS.
McCaw & Davis,
CANNED GOODS
—AND GENERAL—
Commission Merchants.
☞ Highest prices obtained and liberal advances made.
☞ Correspondence solicited.
220 and 222 N. Charles St.,
Opposite Masonic Temple,
BALTIMORE, Md.
19au6m

BECKER BRO. & SON,
STEAM
PACKING BOX
MANUFACTURER,
209 & 211 N. Frederick St.,
BALTIMORE.
☞ Packing Boxes of every description.—Boxes Stamped free. Orders solicited and promptly filled. 25janly

Thos. C. Basshor & Co.,
BOILERS,
ENGINES & PUMPS,
Pipes and Fittings,
Process Kettles,
28 LIGHT STREET,
Baltimore, Md.
8feb-y

Stationery, Toys and Fancy Goods.
WM. T. SAGLE
Invites you to inspect his stock of useful and fancy articles, at prices that will merit your attention. Mail Orders will receive prompt attention. Full line of FIVE-CENT MUSIC. LARGE STOCK and LOW PRICES.
523 N. Gay Street, Baltimore.
12 doors above Bel Air Market. 1janly

Bernheimer Bros.,
—ONE PRICE—
Dry Goods, Silk and Cloak HOUSE,
311 and 313 W. Lexington St.,
Between Howard and Eutaw, BALTIMORE.
☞ Have always on hand full lines of Dress Goods, Silks, Trimmings, Cloaks, White Goods, Black Goods, Hosiery, Corsets, Underwear and Domestics.
CLARK'S O. N. T. SPOOL COTTON, 3¾ cts.
BROOK'S GLACE COTTON, 4 cts.
BEST SPOOL SILK, 3 cts—Linen Thread, 6 cts.
BEST TWIST, 1¾ cts. 12ap

J. H. WAHMANN,
39 W. Lexington Street,
Baltimore, Md.
Zephyr and Novelty Depot.
Embroidery Materials of every description.—Best Berlin Zephyr, all colors and sizes; Germantown, Saxony, and Spanish Wool; Imported and Domestic Knitting Yarn, Crochet and Knitting Cotton of all kinds; Fancy China Silk for decorating, Chenille Cords and Flowers, Handmade Zephyr Goods a specialty. Children's and Ladies' Hoods, Leggins and Coats. An extensive assortment of Stamped Linen Goods, stamped in the latest designs for Rope Silk and Art Thread, all the newest shades of Rope Silk and Fancy Linen Thread. Ribbons for Fancy Work, all widths. Novelties and Notions in endless variety. Our motto is:
The Best Goods! The Lowest Prices!
☞ Agency for Mme. Demorest's Reliable Patterns. Orders by mail promptly attended to.
J. H. WAHMANN,
15febly 39 Lexington St., Baltimore, Md.

B. H. BARNES,
ABERDEEN, Md.
Lumber! Lumber!!
A full supply of Lumber and Building Material, wholesale and retail, at prices to suit the times, such as White Pine, Hemlock and Yellow Pine, Bill Stuff, Scantling, Joists, etc., White Pine, Cypress and Yellow Pine German Siding, White Pine & Siding, three kinds. Also Clear Beveled Siding, Georgia, Virginia and North Carolina Flooring, Ceiling, Wainscoting and Laths; Shingles, 18 and 24 inch White Pine, 20 and 24 inch Cypress. A full supply in stock and made to order. Doors, Sash, Frames, Moulding. All kinds of Finishing Lumber.
☞ Can deliver by Pennsylvania Railroad or any of its branches, and by the B. & O. Railroad. Send for prices, or call and examine our stock.—You will find it to your interest to do so. 13ap B. H. BARNES.

FINE WATCH REPAIRS A SPECIALTY,
BY THE
ENGLISH WATCHMAKER,
JOHN R. HARE, 200 Liberty Street.
One door above Lexington, Baltimore.
Agent for the sale of
Antique Furniture,
Clocks, Bric-a-Brac, &c., on Commission.

S. M. RANKIN. R. J. KANE.
RANKIN & KANE
WHOLESALE AND RETAIL
GROCERS,
AND DEALERS IN
Flour, Feed & Fertilizers,
Corner Gay and High Streets,
BALTIMORE, Md.
☞ A full line of Choice Family Groceries, Teas, Wines, Liquors, &c., at Lowest Prices. Particular attention paid to orders by Maryland Central railroad. Orders by mail from responsible parties promptly attended to. 21d3oly

MONUMENTAL
LABEL
COMPANY,
321 to 327 HOLLIDAY STREET,
BALTIMORE.
Canned Goods Labels a Specialty.
Write for Samples and Prices. Orders for delivery next season, received now at Reduced Prices. New Samples now ready. 16ebly
Mrs. Jno. S. Wilson, Ag't, Havre de Grace.

HESS BRO'S
NEW
Shoe Store,
517 E. Baltimore St.,
One door from Frederick. BALTIMORE.
☞ A large stock always on hand, at prices to suit every pocket.
☞ SHOES MADE TO ORDER.
Give us a call. 29mhly

E. SCOTT PAYNE & BRO.,
—DEALERS IN—
HARDWARE
Have on hand a
Full Line of Spring Goods,
—INCLUDING—
O. C. PLOWS, CULTIVATORS, FARMING IMPLEMENTS, &c.
366 North Gay St.,
Opposite Old Town Bank,
BALTIMORE. ee
☞ RETAIL AT WHOLESALE PRICES AND DEFY COMPETITION.

ESTABLISHED, - - - 1874.
A. STERNBERG,
WHOLESALE AND RETAIL,

LIQUOR -:- DEALER,
614 Forest Street,
Between Hillen and Front Sts., Baltimore.
NOTICE.—I wish to call the attention of my friends and patrons of Harford county, that I have on hand a full stock of the Finest Brands of Pure Rye Whiskies, Wines, Gins, Rum, Brandies, &c., retail at wholesale prices.
P. S.—All orders by mail promptly attended to, securely packed and delivered, free of charge, to any Railroad Station or Steam Boat Wharf. 16ebly

EDMUND WOLF & SON,
Furnaces, Ranges,
Splendid Fire-Place Heaters,
BRUNSWICK AND CINDERELLA
COOK STOVES.
GASOLINE AND COAL OIL STOVES.
Agricultural Furnaces and Cauldrons.
☞ IRON CLAD MILK CANS.
N. E. Cor. Light and Lombard Sts.,
BALTIMORE. 5aply

BROOKS' HOTEL!
(On the European Plan.)
211 E. Fayette Street,
Opposite new Postoffice,
BALTIMORE.
H. J. BROOKS, Proprietor.
Rooms 50 cts., 75 cts. and $1
PER DAY.
This house is conveniently located, near the City Hall and Court Houses. Can take cars to any part of the city. 12aply

Headquarters
—FOR—
Dry Goods.
James Billingsley,
Corner Gay and High Streets,
Baltimore, Md.
For Low Prices and Durable Goods we cannot be excelled. Our motto:
"Quick Sales, Small Profits and Satisfaction Guaranteed."
In our immense stock we have space to name only a few of our many bargains we are offering you.
Good Ginghams, only 5 cents; Beautiful Dress Ginghams, 8 cents, worth 12 cents; Wool Cashmeres, all shades, 10 cents; double width Cashmere, only 12½ cents; 36 inch Henrietta Cloth 25 cents; French Satines 12½ cents, worth 25 cts., Black Silk 50 cents to $1.50. A full line of new styles Mohair, Table Linen, Bed Spreads, Sheeting, White Goods, Embroidery, Shirts, &c. A large stock of Cassimeres, Cloths, &c., for Men and Boys.
☞ Special.—Good Working Pants only 50 cents.
JAMES BILLINGSLEY,
Cor. Gay and High Sts., Baltimore. 29mh

As a Family Remedy
Dr. Seth Arnold's
COUGH KILLER
has no equal.
We have used it for the past ten years, and can truly recommend it.
Mrs. C. Filkin, Montezuma, N. Y.
Druggists, 25c., 50c. and $1.00.

ESTABLISHED, - - - - 1879.
EAST BALTIMORE
PICTURE FRAME
MANUFACTURER.
GEORGE RUPPERT,
238 South Broadway.
Looking Glasses Regilded equal to new.—Frames made while you wait. Good work, low prices. Stationery and School Supplies. Mention this paper. 1febly

Oehm's Acme Hall,
COMPETITION RETIRES.

Three hundred thousand dollars' worth of superbly made clothing, due to our large facilities in buying and manufacturing, (second now to none in America) enables us to offer the largest, the richest and the most varied stock in spring and summer clothing, at prices simply inimitable.

MEN'S SUITS.
Every mill of worth, at home and abroad, is represented in our stock of Clothing.
Business Suits $7.50 to $30.00.
Working Suits $5.00 to $18.00.
Dress Suits $10.00 to $40.00.
Spring Overcoats $6.00 to $30.00.

JUVENILE SUITS.

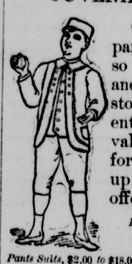

Our Boys' Department never was so beautifully and bountifully stocked as at present. Extraordinary values, $2.00 really for $1.00, are bound up in many of our offerings.
Norfolks, Plain Blouses, Sailor Blouses, Pleated Suits, Plain Kilts, Braided Kilts, Short Pants and Long Pants Suits, $2.00 to $18.00.

FURNISHINGS
FOR MEN AND BOYS.
New importations of Neck Wear from 50c. to $1.25.
Our White Shirt for 50c.
Gold Headed Silk Umbrellas $1.45.
Our "Wearwell" Hose, 2 for 25c.
Tennis, Bicycle, Bathing and Outing Suits and Shirts.

CLOTHING MADE TO MEASURE
at one-third less than exclusive merchant tailor's prices.
Write for samples, catalogue and self-measurements.
Waiting, baggage, toilet and retiring rooms for visitors.
Of interest to visitors—Our Electric Cash Cable System and Electric Lighting.
OEHM'S ACME HALL.
5 & 7 WEST BALTIMORE ST.
1 door from Charles,
BALTIMORE, MD.

Summer is Coming.
Don't wait until the weather becomes oppressive before you provide yourself with Goods for Summer Wear, but select them now and make them up while the weather is pleasant. I am pleased to say that I have ready for your inspection a very choice assortment of
LADIES' DRESS GOODS, STRAW HATS, BOOTS, SHOES,
NOTIONS, WHITE GOODS of all kinds,
everything, in short, wanted for summer wear. Also
HARDWARE, PAINTS, OILS, &c.
This is the Point: I am selling everything very low and paying the highest prices for produce.
CHARLES RIGDON,
At the Cheap Store,
Chestnut Hill, Harford Co., Md.
26jan

S. Kann Sons & Co.,
Importers, Jobbers and Retailers of
Dry Goods, Cloaks & Notions,
509, 511 and 513 S. Broadway,
BALTIMORE.
For the present Spring and coming Summer season we offer the largest and choicest stock of
Foreign and American Dress Goods
of latest styles and colorings.
Novelties, Embroideries, Laces, Ribbons, Dress Trimmings, Ladies' and Misses' Wraps, Ladies and Children's Muslin Underwear, Gauze Underwear, Parasols, Umbrellas, Lace Curtains, Curtain Nets, Portiers and Fixtures, Upholstery Goods, Ladies' and Gents' Furnishing Goods in great variety,