The Ægis and Intelligencer.

$1.50 PER ANNUM. BEL AIR, MD., FRIDAY MORNING, DECEMBER 6, 1889. VOL. XXXIV—NO. 49.

Business Directory.

ARTISTIC DECORATORS.

RIDDLE & WILLIAMS,
124 N. Howard Street, Baltimore, Md.
Tiles of all kinds,
Slate and Hardwood MANTELS,
Grates, Brass Goods, &c.
☞ Diplomas awarded at the Harford County Fairs of 1887 and 1888. Catalogues on application. 8mhly

BROOKS' HOTEL, 211 E. Fayette Street, opposite the New Postoffice, Baltimore, is conveniently situated for those visiting the city from the counties, being in the neighborhood of the Court Houses, City Hall and Postoffice. You can take cars for any part of the city. This House is conducted on the European Plan.—Rooms 50 cts., 75 cts. and $1 per day. H. J. Brooks, Proprietor. 12aply

BUILDERS' HARDWARE.—F. H. DAVIDSON & CO., 509 Franklin Street, Baltimore, dealers in Hardware, Tools, &c. Bank, Store and Prison Locks. Wollensak's Patent Transom Lifters, Bell Hangers' and Locksmiths' Supplies, Weather Strips. Builders' Hardware a specialty. Everything needed by the builder in the Hardware line can be found at our establishment. All the latest improved and patented Hardware novelties in stock. House-keepers can secure all the necessary Hardware here at the very lowest prices. Builders are respectfully invited to give us a call and inspect our stock.—Second to none in Baltimore. 27sep

CANNERS, ATTENTION.—Becker Bro. & Son, Steam Packing Box Manufacturers, 209 and 211 N. Frederick Street, Baltimore, Manufacture Packing Boxes of every description.—Having increased facilities they are prepared to execute orders promptly and satisfactorily.—Orders solicited. Boxes stamped free, and satisfaction guaranteed. Give us a call and see our facilities for manufacturing. Packers' Headquarters. 26ap

CARIB GUANO CO.,
33 S. Gay St., room 9, Baltimore.

This celebrated Guano is imported solely by them, from their extensive deposits in the West Indies, and is sold by their authorized agents—Intelligent farmers know that the natural Bird Guanos are best to grow large crops. The following are our mixtures: Guines Guano, S. C. & C. Guano, Ammoniated Carib Guano, High Ammoniated Guano, Early Trucker Guano, Fruit Grower Guano. Carib Guano forms the base of all our mixtures. 12aply

C. A. LURMAN.

Wholesale and Retail Wine and Liquor Dealer, new No. 1661 Hillen street, corner Forrest, Baltimore, Md. California Wines and Brandies. W. respectfully solicit the patronage of the citizens of Harford county. Our stock will always be found complete and consists of the best and most popular brands. Goods packed and delivered at any railroad station and wharf free of charge. Give us a trial and we guarantee to please.

DRESSMAKING ACADEMY.

Madame Mallison's Dress Making Academy, No. 5 W. Lexington St., Baltimore. Now is the time to enter. Eclectic Lady Tailor System.—Dress Making reduced to a science. Only reliable method. Eclectic cutting school. Artistic Dress Making Taught. Patterns cut to measure. Non-residents Boarded while learning. Send for circulars, 5 W. Lexington street, Baltimore.

Branch Office in Hagerstown, Md., and 119 E. Broad st., Richmond, Va. 6sep

E. & S. FREY, Druggists, No. 314 W. Baltimore street, Baltimore. Call and see Testimonials of their Hall's Rheumatic Cure, for Rheumatism, Lumbago and Neuralgia—and Hall's Chill Cure, which is a sure cure for Chills. Logan's B. P. Tonic, for Dyspepsia and Blood Diseases. See Testimonials—not far away but near by. Also, Chas. W. Logan's Choice Flavoring Extracts—fine flavor and strong. All of these preparations are safe and reliable. Enquire of those who have tried them and try them yourself. my24y

ECZEMA CURED!

Dr. C. W. Benson, specialist in Skin Diseases and Diseases of the Nervous System. Verne Electric Baths and Electricity used in any form, if desired. Superfluous hairs and blemishes removed permanently, at Dr. Benson's Dermatological and Neurotic Institute, which was established solely for the treatment and cure of these special diseases, 531 N. Howard St., opposite Academy of Music, Baltimore. 10aply

FOR WATCHES, JEWELRY, &c., go to S. I. Rodberg, 36 E. Baltimore St., near St. Paul St., Baltimore, dealer in Watches and Jewelry. Diamonds a specialty. Silver Plated Ware, &c. Optician. Watch and Jewelry repairing a specialty. Society emblems made to order. Established 1854. Branch House 53 W. Baltimore St., Rodberg & Co., Repairing Department.—Waltham, Elgin and Rockford Watches, Society Emblems, Watch and Jewelry repairs. I. Rodberg in charge. A call is respectfully solicited, and an examination of our stock will satisfy the most fastidious. 4octly

F. C. FOSSETT & SON, Gentlemen's Furnishers, 421 E. Baltimore St., a few doors west of Gay St., Baltimore, carry a large and varied stock of Gloves, Handkerchiefs, Collars, Cuffs, Ties, Scarff Pins, Cuff Buttons, &c. In fact every requisite for a gentleman's wardrobe. Shirts to order a specialty. All sizes and grades of shirts always on hand. Call on us. 27mly

FORD'S BAZAR, 509 E. Baltimore St., East of Gay Street. Special bargains in hanging lamps. Fine ball lamps at very low prices. A lot of fine parlor stand lamps at cost. Hanging lamps 50 cts. and 75 cts., good hanging lamps $1.35, worth $3; fine hanging lamp $2.25 worth $3.25, with prisms, and other fine hanging lamps $3, $4 and $5, which have all been reduced 25 per cent. Solid brass electric stand lamps, $1.15. Hanging electric lamps from $1.40 up to $5. We sell the regular $1 Lamp for 75 cts. Hand lamps 15 cts., 17 cts. and 25 cts. Bracket lamps 45 cts. and 70 cts. 22mhly

HOUSE FURNISHING GOODS.—J. Wilson Brown's Popular House Furnishing Store, 126 and 128 N. Howard Street, Baltimore, Md. The largest and best variety of House Furnishing Goods, Kitchen Utensils, Family Hardware, Crockery and Chinaware, Glass, Cutlery, Wooden, Tin and Japanned Wares in the City, together with a most complete line of Fancy Goods for Wedding and Anniversary Presents, etc., at Low Prices. Please call on us. Catalogues furnished on application. Mr. Amos H. Greenfield, formerly of Bel Air, is engaged with this House and would be pleased to see his friends here. 6sepy

HUGH MOLTON & CO., established 1798.

207 and 209 McElderry's Wharf, Baltimore, Md.,

manufacturers and dealers in Glass, Oils, Paints,

and Naval Stores, and Ready Mixed Paints of all

kinds. 7jely

HUMAN HAIR.—C. QUANDT, 123 N. Green St., near Lexington, Baltimore, manufacturer of Human Hair Goods for Ladies and Gentlemen. Work of every description efficiently attended to. Gents' Wigs, Toupees, &c., a specialty. Tonics for Restoring Color and Growth of Hair. Send for Catalogue. 18jaly

H. WURTZBURGER & SONS wish to impress upon the minds of the public that they are in no way connected with any other House representing themselves as their branch. They are and can only be found next to Old Town Bank, 349 and 351 N. GAY STREET, BALTIMORE. 8ably

L. H. MILLER, proprietor of the Miller Safe and Iron Works, Baltimore, invites the attention of intending purchasers to the superiority of the Miller Safe, which has been established for over 30 years. Bank and Safe Deposit Vaults, Doors and Locks, &c. Write for information, or call at office and salesrooms, 24 W. Baltimore St. Factory, square bounded by Warner, Claret, Henrietta and Fremont Sts. 8mhly

MONUMENTAL PLATING WORKS.

TO HOUSEKEEPERS.

If you have any Forks, Spoons, Waiters, &c., which need replating with Silver, send them to me and I will replate them in the best manner, at small cost, making them look as fresh as when first bought. All kinds of Plating done to order, at short notice. W. F. Focke, No. 105 Hanover Street, Baltimore.

MARK WILDE, dealer in all brands of Fine Chewing Tobaccos. "Dandy" and "Holiday Season" Segars a specialty. Try them. All of the Seaside Libraries and Weekly Illustrated Papers and Magazines; Paper, Pens, Ink, Pencils, Mucilage, Etc., Children's Toy Books. "Delineator" Fashion Book, 15 cts. Orders taken for any Book and Magazine. Sign of the "Big Indian," Main Street, adjoining Cochran & Young's store, Bel Air. 29mhly

MCAFEE BROS. & CLINE—"Bel Air Exchange"—Commission Merchants, Canners and Manufacturers, and dealers in flour, feed, &c. Having established a branch house at above named place, for conducting our long standing Harford trade, we are now in even a better position than formerly, to receive farm products direct from the producer. We continue to offer for sale and in trade, our "Standard Bone Fertilizers." We are also entering into contracts for tomatoes, at 20 cts. per bushel. Soliciting the patronage of the farmers of Harford and their consignments on commission of grain, hay, etc., we are, respectfully, McAfee Bros. & Cline, cor. M. C. R. R. and Main Street, Bel Air, Md. 29mhy

ROCKDALE MILLS.

FORMERLY MITCHELL'S MILL.

A full supply of first-class Flour, Meal, Feed, &c., always on hand, at low prices. Custom grinding solicited and promptly attended to.—Clem. G. Butler, Vale P. O. 8novly

R. TYNES SMITH CAN CO., formerly R. Smith & Wicks, office, Mill and Howard Sts., Baltimore. Hand-Made and Machine-Made Cans, inside or outside soldered. Gasoline Fire Pots, Capping Solder and Canners' Supplies, generally. We use Dry Rosin exclusively for flux 5ju6m

S. ROSENTHAL & CO., 7 and 9 W. Lexington St., near Charles Street, Baltimore.—Economical buyers will find it good policy to write to us before making purchases of Silks, Velvets, Dress Goods, Laces, Trimmings, Wraps, Millinery or Wash Fabrics. We can assure you lower prices than can be obtained elsewhere. 14jely

J. R. Amos & Co.,
Binders and Blank Book
MANUFACTURERS,
NORTH-WEST CORNER OF
Holliday and Baltimore Streets,
BALTIMORE, Md. 11janly

ESTABLISHED 1790.
T. & C. B. Mackenzie,
General Dealers in
Stage Goods & Wagon Materials,
Cast Iron and Steel, Thimble Skeins, Wire, Sarven Wheels, Warner Wheels, and Iron Wheels, Paints, Oils and Varnishes. 216 W. Baltimore St., Baltimore. 25jely

SPLENDID

I CAN GO TO THE CITY, BUY

Groceries

OF THE FINEST QUALITY

A CITY PRICES,

☞ *Have them Sent to the Depot Free of Charge, and Shipped Home.*

NO TROUBLE. NO EXPENSE.

BIG SAVING!

☞ The Saving Pays More than my Car Fare.

FREY & CO.

COR. GAY AND ENSOR STS.,

Opposite No. 6 Engine House.

ARE THE PEOPLE TO SELL YOU GROCERIES.

Mostest and Bestest Goods for the Leastest Money Always.

BEST COAL OIL, 8 cents a gallon.
GRANULATED SUGAR, 7 cents a pound.
BEST 40 CENT TEA IN BALTIMORE.
BEST RICE, 6 cents a pound.
BEST PRUNES, 4½ cents a pound.

WE LEAD IN COFFEES.

SUGAR CURED BACON, 8 cents a pound.
SPLENDID LIGHT SUGAR, 6 cents a pound.
BUCKWHEAT, 3 cents a pound. All of these preparations are safe and reliable. Enquire of those who have tried them and try them yourself.
BEST SYRUP, 35 cents a gallon.
PEPPER GINGER, ALL SPICE, 20 cts. pound.

We have just received a fine line of

Holiday Goods.

RAISINS, CURRANTS, CITRON, NUTS OF ALL KINDS, ORANGES, LEMONS, CANDIES, EXTRACTS and ESSENCES, &c.

☞ Keep your eye on this advertisement. We are going to give you prices on this line of goods that will certainly astonish you.

☞ Give us a call. We will treat you right.—Polite attention, honest weight, free delivery to depots.

FREY & CO.

Gay and Ensor Sts.,

Opposite No. 6 Engine House. 22nov

Joseph C. Geiger,
PRACTICAL GUN SMITH,
and dealers in Guns, Rifles, Pistols, &c.
430 N. Calvert St., (nr Calvert Station,) Balto.

New Guns made; Old Guns altered; Hammerless and all other kinds of repairing done in best manner, and warranted. Thirty-six years experience. 4jaly

Full Line Fishing Tackle.

Holmes Brothers & Co.,
—MANUFACTURERS OF—
Fine Silver Plated Ware
220 N. Holliday St., Baltimore.
☞ Repairing and Replating a Specialty. 11jaly

☞ Telephone Call 365-3.

WEATHER STRIPS.

C. J. STEWART & SONS,
Builders' Hardware, Cutlery & Tools,
MANUFACTURERS OF
BANK, STORE & PRISON LOCKS
WOLLENSAK'S PATENT TRANSOM LIFTERS,
BRONZE HARDWARE A SPECIALTY.
7 South Liberty St., Balto., Md.
☞ Bell Hangers and Locksmiths' Supplies. 22febly

ESTABLISHED, - - - 1866.
CANNING HOUSE
Steam Boilers & Kettles
A SPECIALTY.

Always have in stock new and second-hand Boilers and Kettles of all kinds. Upright Boilers kept in stock for immediate shipment, up to 40-horse power. All kinds Horizontal Boilers made to order. Write for prices, &c.

JNO. T. COLEMAN,
STEAM BOILER WORKS,
Holliday and Pleasants Sts., Balto. 1feby

Stationery, Toys and Fancy Goods.
WM. T. SAGLE
Invites you to inspect his stock of useful and fancy articles, at prices that will meet all competition. Mail Orders will receive prompt attention. Full line of FIVE-CENT MUSIC. LARGE STOCK and LOW PRICES.
523 N. Gay Street, Baltimore.
12 doors above Bel Air Market. 1anly

MICHAEL NESS,
—DEALER IN—
SHOES.
Cheapest Shoe Store in Baltimore
A first class stock of Boots and Shoes always on hand.
316 LEXINGTON STREET,
Near Eutaw St., Baltimore. 22mhly

Jas. B. Macneal & Co.
Manufacturers and Jobbers of
-OILS-
For Mills, Railroads, &c. ☞ AXLE GREASE, BUNGS, TANKS, CHIMNEYS, &c.

Office Rubbe Paint Co., of Balto.
Rubber Roof and Bridge Paint, &c.
34 S. Calvert St., Balto. 6seply

FINE WATCH REPAIRS
A SPECIALTY,
BY THE
ENGLISH WATCHMAKER,
JOHN R. HARE, 200 Liberty Street.
One door above Lexington, Baltimore.
Agent for the sale of
Antique Furniture,
Clocks, Bric-a-Brac, &c., on Commission.

STATEMENT
—OF THE—
RECEIPTS and DISBURSEMENTS
—OF THE—

Treasurer of the County Commissioners of Harford County, from June 30th, 1888, to June 30th, 1889.

RECEIPTS.

Cash on hand June 30th, 1888	$ 785 82
Taxes from banks and other corporations	2,842 67
Cash from S. A. Williams, costs in Snowden case	17 88
Cash from H. Reckord & Sons' donation on road	10 00
Cash from collectors	9,588 85
" " F. Whitaker, trustee	115 00
" " Sheriff Hughes, fines and costs	16 32
" " A. L. Jarrett, Clerk, liquor licenses	5,045 81
From fertilizer licenses	960 93
From sales of produce from Alms House	160 73
	$19,574 01

DISBURSEMENTS.

ALMSHOUSE.

J. N. Demoss, beef	$ 98 92
A. B. Whitaker & Bro. beef	72 75
George M. Proctor, beef	76 46
Wm. H. Chenworth, salary to April 1888	234 00
" " " " 1889	300 00
Mrs. W. H. Chenworth, matron " 1888	50 00
" " " " and sewing to April 1889	112 15
Conrad Stroble, farm hand, 2 years	216 00
Wm. H. Chenworth, to pay threshing hands	25 00
H. D. Hanway, threshing grain	43 27
Oliver Gallion, conveying paupers to Almshouse	2 00
Aquilla White, conveying paupers to Almshouse	2 00
J. F. Neal, conveying paupers to Almshouse	2 00
William J. Vickers, conveying paupers to Alm-house	2 00
George E. Hopkins, conveying paupers to Almshouse	2 00
B. Dunningan, mason work	31 87
James Temple, " "	6 00
Wm. H. Waters, sawing lumber	7 46
B. C. Hitchcock, farm hand	205 00
Dr. W. S. Richardson & Son, drugs	75
Bel Air Turnpike Co., toll	4 00
Wm F. Forwood, carpenter's work	40 00
Geo. H. Cairnes, stove	25 68
Wm. H. Chenworth, for coal	5 00
E. J. B. Moore, blacksmith's account	1 95
James A. Fulton, provisions	5 38
Isaac Amos, hardware	15 51
Harry Bateman & Co., groceries	76 19
John G. Rouse, dry goods and groceries	247 18
Cochran & Young, dry goods and groceries	176 43
A. T. Geatty, groceries	230 17
David Hanway, hardware and drain tile	265 37
F. Heuer & Son, tin work	27 35
Rumsey Flowers, blacksmith and wheelwright's account	61 81
D. K. Prigg, painting kitchen	31 50
John S. Dallam Insurance	42 48
Seneca & Mahan, fish	12 00
Jacob Forder, plastering	7 50
	$2,776 61

COUNTY COMMISSIONERS.

Edward J. Hooker, Commissioner	$ 426 70
George B. Silver, Commissioner	403 80
Wm. A. Hope, Commissioner	177 90
J. E. Bateman, Commissioner	276 00
Dr. W. D. Scarborough, Commissioner	501 00
Chas. W. Proctor, Clerk and Treasurer	750 00
	$2,537 40

COURT HOUSE AND JAIL.

J. E. Bull, putting lock on Commissioners' door	50
David Hanway, jail and court house account	17 43
Paul K. Kolk, jail account	4 83
James Dunnigan, jail account	2 75
Kilpper, Webster & Co., desk for Commissioners' office	35 00
Harry Bateman & Co., court house acc'nt	2 16
Chas. Waters, carpenter work at jail	2 00
Chas. C. Brown, repairing stoves at court-house and jail	16 16
John G. Rouse, jail account	30 25
John G. Rouse, court house account	10 50
Isaac Amos, jail account	22 42
John A. Young, care of clock in court house	5 00
Cochran & Young, jail account	9 30
Cochran & Young, court house account	2 50
Wm. D. Harryman, work in Commissioners' office	6 30
Isaac S. Warren, brick for jail	10 61
John F. Lingan, carpenter work at jail	9 25
Kennedy & Billingsley, work at court house	1 50
F. X. Ganter, glass ballot boxes	31 40
J. H. Medairy & Co., poll books and stationery	47 40
J. H. Medairy & Co., Register of Wills account	77 55
Nathan Carter, repairing pump	2 00
George R. Cairnes, court house and jail account	15 27
James Dunnigan, masonry for jail	21 25
Nathan Dean, court house account	35 00
R. B. Sellers, work at court house	1 00
	$419 23

BRIDGES.

John B. Giles, bridge work	$ 2 80
Jacob Shertzer, culvert account	3 92
John S. Wann, culvert account	2 00
J. Ross Scarboro', paint for bridges	12 63
Joseph B. Payne, bridge account	26 70
Henry F. Dill, bridge account	43 86
Walter Proctor, bridge account	87 75
D. R. Smith, bridge account	37 00
Joseph Correll, bridge account	5 00
Daniel Fitzpatrick, bridge account	22 50
Michael Kelly, bridge account	57 80
John Lamb, bridge account	24 80
John A Burkins, bridge account	43 57
H. S. Scarborough, bridge account	12 00
R. Morgan Whiteford, bridge account	22 50
Michael Kelly, bridge account	45 75
S. A. Whiteford, bridge account	68 42
Samuel M. Orr, bridge account	97 68
Edgar Tounson, bridge account	15 00
John Haviland, culvert account	9 00
	$621 50

LUMBER.

Arthur Thomas, lumber	$ 69 00
E. L. Wilkinson, lumber	220 86
John J. Archoid, lumber	61 08
Smith & Allen, lumber	86 21
	$437 15

ROADS.

Benjamin Silver, Sr., road account	$ 32 20
John S. Richardson, road account	10 00
L. S. Griffith, road account	8 00
J. F. Wakefield, road account	19 50
S. A. Whiteford, road account	30 25
Alexander Bell, & Bro., road account	49 21
A. L. Patterson, road account	147 94
James Tobin, road account	25 28
John A Gegner, oyster shells	40 00
John W. Knight & Bro., road account	165 48
George W. Kelly, damage on road	50 00
Joshua McLaughlin, damages on road	15 00
Thomas Cooper, damages on road	50 00
Andrew Boyle, opening Lind Bridge road	350 00
Joel Demoss, piking road	49 37
E. M. Jackson, stone account	10 00
E. B. McClung, opening road	25 00
Daniel Carroll, road scrapers	10 50
American Road Machine Co., road scraper	200 00
Wm. Wright, road account	15 00
Purnell Magness, road account	15 00
Filmore Rogers, road account	6 12
W. A. Steever, road account	113 70
	$1,439 64

MISCELLANEOUS.

Expenses taking insane to hospital	$ 11 85
Dr. J. C. Butler, health office, and visiting hospitals	45 00
Railroad tickets for paupers	1 18
Frank Harman, inquest	50
John C. Tucker, collector, interest on road checks	2 74
Bel Air, exemption	400 00
John S. Gray, Clerk court common pleas	85 15
Mattie Myers, outpensioner	20 00
Mrs. Edward Shultz, outpensioner	20 00
Stephenson Lodge, A. F. & A. M., taxes	51 94
Wm. T. Clark, surveying road	4 00
Dr. J. T. Heaps, vaccine account	20 50
Dr. T. H. Roberts, vaccine account	18 50
Dr. J. H. Kennedy, vaccine account	20 00
Dr. Pierson Chapman, vaccine account	5 50
John D. Worthington, school fund taxes from banks and other corporations	615 19
Susquehanna Water Power Paper Co., damages and bridge account	200 00
N. Newlin Smith, damage to wagon and harness	14 25
Stephen H. Jordan, damage to wagon	5 50
Baltimore city costs in case of Frank Bateman vs. Baltimore & Harford Turnpike Co.	104 42
Spencer C. Jones, Clerk of court of appeals, costs in the Wise case	146 30
J. C. Davis, transcript of evidence in Wise case	7 00
John R. Price, taxes refunded	5 27
Mrs. M. A. Whiteford, election and register rent	15 00
Edward Perry, coal	285 00
Geo. W. Richardson, magistrate acct.	3 05
M. C. R. R. Co., freight	6 00
Chas. W. Lee, constable	5 00
W. Smith-on Fowood, meals for jurors	54 25
George Lyle & Son, meals for jurors	14 00
Maryland Hospital, for the insane	2,318 72
Mt. Hope Hospital for the insane	566 46
R. L. McCann, judge of election	4 00
Wm. Watkins, " "	4 00
A. P. Silver, " "	4 00
Hawkshead, " "	5 00
John G. Rouse, coal	462 90
Geo. R. Cairnes, examining tress. books	10 00
Geo. B Silver, register of voters, 2d dist.	93 81
John I. Yellott, Attorney account	475 00
Chas. W. Proctor, magistrate account	152 10
Richard Sheridan, janitor	434 38
State and Grand jury Witnesses	936 09
Frank B. Proctor, acting clerk to comm.	40 00
Geo. May, sheriff Baltimore city	9 00
James P. Street, juror	74 30
Wm. Barton, juror	7 50
Postage and office expenses	50 23
Cash on hand June 30, 1880	$5,701 62 3,856 86
	$19,574 01

I hereby certify that the aforegoing statement is correct. Given under my hand this 25th day of November, 1889.

CHARLES W. PROCTOR, Treasurer.

ESTABLISHED, 1876.
DANIEL RIDER,
Commission Merchant
Cor. Greenmount Ave. & Eager St.,
BALTIMORE, Md.
☞ Prompt and personal attention given to consignments. Sales guaranteed. Quick returns. Always on hand and at low figures best brands of Flour, Fresh Ground Mill Feed, Oats, Corn, Chop, Salt, &c. dec9

GREAT REDUCTION
—IN PRICE OF—
RUBBERS
AT WEIL'S.

MEN'S BEST QUALITY BOOTS			$2.75
BOYS' "	"	" 1 to 6	2.25
Youths' "	"	" 11 to 13	1.50
LADIES' "	"	"	1.50
MISSES' "	"	" 11 to 2	1.25
MEN'S "	"	ARCTICS	1.25
LADIES' "	"	"	1.00
MEN'S "	"	SANDALS	60
LADIES' "	"	"	40

☞ These Prices are for first quality goods.—Second grade goods 10 per cent less.

Men's and Boys' Calf and Kip Boots,
Oil Grain Waterproof Boots,
Porpoise and Grain Shoes.

Ladies' Genuine Calf Buttoned,
FOR WINTER.
and our usual full line of
FINE SHOES,
in the Leading Styles, all at
REDUCED PRICES
—AT—
WEIL'S WIDE-AWAKE SHOE HOUSE
323 & 325 N. GAY ST.
BALTIMORE, Md.

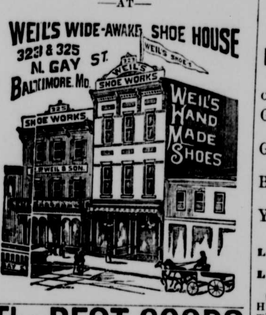

The BEST GOODS
At the Lowest Prices.

I want everybody to know that I am offering rare Bargains in every department of my store, and I extend a special and cordial invitation to the ladies to call and see what I have to show them. I name, in part,

FINE WINTER DRESS GOODS
ALL-WOOL AND CANTON FLANNELS, HOSIERY, UNDERWEAR, &c.
Ready-Made Clothing,
Fine Boots and Shoes, Horse Blankets and Lap Robes. Everything, in short, needed to keep you warm this winter.
Tarred Robe, Drugs and Medicines, all kinds of China Ware and a general assortment of first-class Groceries and Notions. You will save money by buying from me. No trouble to show you goods. Come everybody.

J. H. NAGLE,
CHEAP STORE,
Churchville, Md.
Hoct3m

MONUMENTAL
LABEL
COMPANY,
321 to 327 HOLLIDAY STREET,
BALTIMORE.
Canned Goods Labels a Specialty.
Write for Samples and Prices. Orders for delivery next season, received now at Reduced Prices. New Samples now ready. 16ely

E. SCOTT PAYNE & BRO.,
—DEALERS IN—
HARDWARE
Have on hand a
Full Line of Spring Goods,
—INCLUDING—
O. C. PLOWS, CULTIVATORS, FARMING IMPLEMENTS, &c.
366 North Gay St.,
Opposite Old Town Bank,
BALTIMORE. ee

LATEST STYLES OF
PAPERING
—AND—
Window Shades!
—AT—
Dennis & Company's
335 N. Charles St.,
BALTIMORE.
☞ RETAIL AT WHOLESALE PRICES AND DEFY COMPETITION.

ESTABLISHED, - - - 1874.
A. STERNBERG,
WHOLESALE AND RETAIL

LIQUOR -:- DEALER,
614 Forest Sreet,
Between Hillen and Front Sts., Baltimore.

NOTICE.—I wish to call the attention of my friends and patrons of Harford county, that I have on hand a full stock of the Finest Brands of Pure Rye Whiskies, Wines, Gins, Rum, Brandies, &c., retail at wholesale prices.

P. S.—All orders by mail promptly attended to, securely packed and delivered, free of charge, to any Railroad Station or Steam Boat Wharf. 1feby

BARGAINS for EVERYBODY.
T. L. HANWAY & Co.,
ABERDEEN, Md.
Our store is now filled with a choice line of carefully selected Bargains in
Seasonable Dry Goods
FANCY GOODS, NOTIONS, &c.
CLOTHING.
A full stock of CUSTOM-MADE CLOTHING, at lowest possible prices.
SHOES.
Our stock is large and more complete than in any previous season, embracing full line of HAND AND MACHINE MADE GOODS. In fact, our customers will find an endless variety of everything kept in a
FIRST-CLASS COUNTRY STORE.
☞ Highest Market Prices for Produce, in exchange for Goods.
T. L. HANWAY & Co.,
ABERDEEN, Md 10ap

Reckord's Flour ... **ook the Premium** ... **r.**

408 NEW NUMBER 408

It will cost you nothing when next you visit Baltimore to stop in at
SAMUEL S. ELY'S
Great Boot & Shoe House,
408 N. Gay Street,
and see his large stock of Boots, Shoes and Gaiters, all at LOW PRICES.
The Largest Assortment and Lowest Prices are at all times found in Samuel S. Ely's Great Boot and Shoe House, No. 408 N. Gay St.
The best quality of Rubber Boots and Shoes at prices to please you always on hand.
SAMUEL S. ELY.

Good Boots, Good Shoes!
—AT—
ELY'S OLD STAND,
No. 400 N. Gay Street,
Corner Exeter Street, BALTIMORE, Md.

Gents' Heavy Boots.	Gents' Fine Boots.
Gents' Heavy Shoes,	Gents' Fine Shoes,
Boys' Heavy Boots,	Boys' Fine Boots,
Youths' Heavy Boots,	Youths' Fine Boots.

LADIES' HEAVY BUTTONED AND LACED SHOES.
LADIES' LIGHT BUTTONED AND LACED SHOES.

☞ Call and see my MEN'S HAND-MADE HEAVY BOOT, all Kip Leather, back and front, which I sell for $3.50, and guarantee to wear equal to any $5.00 boot in the market.

Also MISSES' AND CHILDREN'S BUTTONED AND LACED SHOES of all kinds. A complete supply of GUM AND ARCTIC BOOTS AND SHOES in all styles. These goods have been manufactured and selected with care. And every article sold will be warranted as represented.

J. BENJ. ELY
Successor to MAHLON S. ELY.
400 N. Gay St., Corner Exeter,
BALTIMORE, Md.

C. G. EDELEN,
SOLE AGENT FOR THE
ANHEUSER-BUSCH BREWING ASSOCIATION,
ST. LOUIS, MISSOURI.
Our Favorite Brands Comprise the
Faust, Erlanger and Extra Pale BEER.
No. 707 West Pratt Street,
BALTIMORE, Md.
Orders by Mail Promptly Attended To.
☞ Bottled Beer put up Expressly for FAMILY USE. 2augly

DRY GOODS!

Silks, Velvets, Laces, Dress Goods, Linens, Flannels, Blankets, Domestic Cottons, White Goods, Prints, Ginghams, Hosiery, Gloves, Underwear, Ladies & Misses Wraps.

☞ Also every first class article a Dry Goods House should have, in Low, Medium and High Priced Goods. One Price for every one; a child can buy of us as cheap as the best judge of Dry Goods. The same price to those who desire to purchase by mail as to those who visit our Store. We have the largest Store in Baltimore, and carry the greatest variety of all kinds of Dry Goods. Orders for Samples will receive prompt attention. Customers, when ordering Samples, will please say if Black or Colors are desired, and give us an idea in regard to Price.

We supply Merchants the better class of Dry Goods, not to be had from Jobbers, and cut any length to suit their customers at lowest Piece price. In business for the past 59 years.

Hamilton Easter & Sons,
23, 25 and 27
E. BALTIMORE ST., BALTIMORE.
Near Light Street,
☞ White Marble Building. 6sep3m

Lindau & Schoolherr,
Dry Goods & Cloak
Establishment,
5 W. LEXINGTON St.,
Near Charles St., BALTIMORE.
We are displaying the largest and best selected stock of
Ladies' Wraps, Jackets and Newmarkets
IN THE CITY. AT MODERATE PRICES.
4oct

Orient Bottling Co.
Manufacturers of the Famous
ORIENT
English Ginger Ale!
We claim this Ginger Ale to be equal, if not superior, to any sold in this country.
SODA WATER, TONIC BEER, SARSAPARILLA, &c.
☞ Bottles of Champagne Cider, Seltzer and Vichy Waters, Lager Beer, Porter, Ale, &c.
Office and Depot, Third St. and Eastern Ave., HIGHLANDTOWN,
C. SCHLAFFER, BALTIMORE, Md.
Telephone Call 1053 3.

J. C. PUND,
Confectioner and Fruit Dealer,
WHOLESALE AND RETAIL,
Number 508 North Gay street,
Near Bel Air Market, Baltimore, Md.
A Large Assortment of confectionery, of his own manufacture, to which the attention of the trade and the public in general is invited. 1y15

ESTABLISHED 1837.
J. EDWARD BIRD & Co.
BALTIMORE, Md.
In all of our Departments
FRESH IMPORTATIONS IN ALL THE
DESIRABLE FALL FABRICS.
New Silks, New Dress Goods, New Dress Trimmings, New Embroideries, New Laces, Ladies' and Children's Wraps, Muslin Underwear, Infants' Outfits, Housekeeping Goods, Blankets, Domestics, Hosiery, Gloves, Handkerchiefs, Notions, Ribbons, &c.
☞ Popular Prices for each and all.

—DRESS GOODS.—
New Dress Fabrics—Latest Foreign and Home Novelties—comprising the 1 test designs of the French, English and German Manufacturers.
For entire costumes we are showing extensive lines—Checks, Plaids, Casimeres, Serges, Henrietta, Drap Dalma, Broadcloth, Cashmeres, Camels' Hair.
ALL WOOL HENRIETTA.
Original quality as introduced and sold by us for the past five seasons—finer, heavier, richer, softer finish, different in weave and at less cost than the regular French Cassbmere, manufactured expressly for us.
In our Mourning Department Largest Assortment and Excellent Values.
SILKS.—Latest approved Novelties are daily added to our already complete assortment.
FAILLE FRANCAISE, embracing all the new shades for Autumn and Winter costumes. This material has soft velvet finish with small round cord and is warranted not to crack or slip.
READY MADE GARMENTS.—Ladies' and Children's Wraps of these. For many seasons past we have shown by far the largest stock in town at those popular prices that enabled us to undersell competitors. This season you will find a stock far, far larger than any even we have shown. In all the great variety you will find none resembling any hitherto, by us or others, offered. All new, all our own exclusive styles—all at the most popular prices named.
Retail Dealing, One Price Strictly and Freshest Novelties in Fancy and Staple Products have made us headquarters in Baltimore for Dry Goods.
☞ Visit us; you'll see the novelties for fall and winter. We shall be glad to have you buy, and if you buy you will be sure of values which cannot be excelled. But, if you do not buy, but wish to look you will be welcome all the same.
J. EDWARD BIRD & Co.
12 E. Baltimore St., Baltimore, Md.

Oehm's Acme Hall
Best Made
Falland Winter
CLOTHING.

After all, it's as much in the "how" as in the "what" you sell to people that brings them to you and keeps them there. The humblest farmer-boy is treated as courteously and served as faithfully by us as the richest merchant; and our promises are always realized.

READY TO WEAR.

You can search the trade through; but you'll see no such Clothing as that made by us. We've the stock, style, facilities and workmen.

Business Suits from	$ 7