OFFICIAL BALLOT

General Election November 3, 1936

FOR PRESIDENT AND VICE-PRESIDENT OF THE UNITED STATES		
LANDON AND KNOX	REPUBLICAN	
FOR ELECTORS OF PRESIDENT AND VICE-PRESIDENT OF THE UNITED STATES (Vote for Eight)		
EDNA B. PAYNE, ANNE ARUNDEL COUNTY, AT LARGE	REPUBLICAN	
HENRY LAY DUER, BALTIMORE CITY, AT LARGE	REPUBLICAN	
ELMER W. STERLING, QUEEN ANNE'S COUNTY, FIRST CONGRESSIONAL DISTRICT	REPUBLICAN	
WILLIAM B. WADE, BALTIMORE CITY, SECOND CONGRESSIONAL DISTRICT	REPUBLICAN	
JOHN P. TREIDE, BALTIMORE CITY, THIRD CONGRESSIONAL DISTRICT	REPUBLICAN	
WESLEY S. HANNA, BALTIMORE CITY, FOURTH CONGRESSIONAL DISTRICT	REPUBLICAN	
ROBERT V. COOKSEY, CHARLES COUNTY, FIFTH CONGRESSIONAL DISTRICT	REPUBLICAN	
WILLIAM B. CUTSHALL, FREDERICK COUNTY, SIXTH CONGRESSIONAL DISTRICT	REPUBLICAN	
FOR PRESIDENT AND VICE-PRESIDENT OF THE UNITED STATES		
ROOSEVELT AND GARNER	DEMOCRATIC	
FOR ELECTORS OF PRESIDENT AND VICE-PRESIDENT OF THE UNITED STATES (Vote for Eight)		
WM. PRESTON LANE, WASHINGTON COUNTY, AT LARGE	DEMOCRATIC	
JOHN B. A. WHELTLE, BALTIMORE CITY, AT LARGE	DEMOCRATIC	
HARRY ARTHUR CANTWELL, CECIL COUNTY, FIRST CONGRESSIONAL DISTRICT	DEMOCRATIC	
JOSEPH P. HEALY, BALTIMORE CITY, SECOND CONGRESSIONAL DISTRICT	DEMOCRATIC	
JAMES CADDEN, BALTIMORE CITY, THIRD CONGRESSIONAL DISTRICT	DEMOCRATIC	
WILMER C. CARTER, BALTIMORE CITY, FOURTH CONGRESSIONAL DISTRICT	DEMOCRATIC	
JOHN T. TORMOLLAN, BALTIMORE CITY, FIFTH CONGRESSIONAL DISTRICT	DEMOCRATIC	
WM. J. GROVE, FREDERICK COUNTY, SIXTH CONGRESSIONAL DISTRICT	DEMOCRATIC	
FOR PRESIDENT AND VICE-PRESIDENT OF THE UNITED STATES		
THOMAS AND NELSON	SOCIALIST	
FOR ELECTORS OF PRESIDENT AND VICE-PRESIDENT OF THE UNITED STATES (Vote for Eight)		
BROADUS MITCHELL, BALTIMORE CITY, AT LARGE	SOCIALIST	
WILLIAM A. TOOLE, BALTIMORE CITY, AT LARGE	SOCIALIST	
MARY JANET MILLER, MONTGOMERY COUNTY, FIRST CONGRESSIONAL DISTRICT	SOCIALIST	
DAVID EYMAN, HARFORD COUNTY, SECOND CONGRESSIONAL DISTRICT	SOCIALIST	
CHARLES S. BERNSTEIN, BALTIMORE CITY, THIRD CONGRESSIONAL DISTRICT	SOCIALIST	
NAOMI RICHES, BALTIMORE CITY, FOURTH CONGRESSIONAL DISTRICT	SOCIALIST	
VINCENT H. BAILEY, ANNE ARUNDEL COUNTY, FIFTH CONGRESSIONAL DISTRICT	SOCIALIST	
WILLIAM MUNRO, ALLEGANY COUNTY, SIXTH CONGRESSIONAL DISTRICT	SOCIALIST	

CONSTITUTIONAL AMENDMENT

(Proposed by Chapter 584 of the Acts of 1935)

Amendment to Section 13 of Article 3 of the Constitution of the State of Maryland, title "Legislative Department," providing for the appointment of persons by the Governor to fill vacancies in the General Assembly of Maryland, instead of calling a special election to fill same; and further providing that the appointee shall be of the same political party as the person whose office is to be filled, said appointment to run for the unexpired term thereof, the said section as amended to read as follows:

Section 13. In case of death, disqualification, resignation, refusal to act, expulsion, or removal from the county or city for which he shall have been elected, of any person who shall have been chosen as a Delegate or Senator, or in case of a tie between two or more such qualified persons, the Governor shall appoint a person to fill such vacancy from a person whose name shall be submitted to him in writing by the State Central Committee of the political party with which the Delegate or Senator, so vacating, had been affiliated in the County or District from which he or she was elected, provided that the appointee shall be of the same political party as the person whose office is to be filled; and it shall be the duty of the Governor to make said appointment within fifteen days after the submission thereof to him. In the event there is no State Central Committee in the County or District from which said vacancy is to be filled, the Governor shall within fifteen days after the occurrence of such vacancy appoint a person who is otherwise properly qualified to hold the office of delegate or senator in such District or County. In every case when any person is so appointed by the Governor, his appointment shall be deemed to be for the unexpired term of the person whose office has become vacant.

FOR CONSTITUTIONAL AMENDMENT
AGAINST CONSTITUTIONAL AMENDMENT

CONSTITUTIONAL AMENDMENT

(Proposed by Chapter 151 of the Acts of the Extraordinary Session of 1936)

Amendment to Section 39 of Article 3 of the Constitution of the State of Maryland title "Legislative Department," striking out of said Section the requirement that stockholders of Banking Institutions shall be liable to the amount of their respective holdings in such institutions for all its debts and liabilities upon note, bill or otherwise, commonly known as "bank stockholders double liability," said section as amended to read as follows:

Sec. 39. The books, papers and accounts of all banks shall be open to inspection under such regulations as may be prescribed by law.

FOR CONSTITUTIONAL AMENDMENT
AGAINST CONSTITUTIONAL AMENDMENT

FOR PRESIDENT AND VICE-PRESIDENT OF THE UNITED STATES		
AIKEN AND TEICHERT	LABOR	
FOR ELECTORS OF PRESIDENT AND VICE-PRESIDENT OF THE UNITED STATES (Vote for Eight)		
ETTA GIBSON, BALTIMORE CITY	LABOR	
ROBERT KADISH, BALTIMORE CITY	LABOR	
ADA SMITH LANG, BALTIMORE CITY	LABOR	
MORRIS LEVITT, BALTIMORE CITY	LABOR	
I. MERWITZ, BALTIMORE CITY	LABOR	
DAVID H. SCHMULOVITZ, BALTIMORE CITY	LABOR	
ROBERT W. STEVENS, ANNE ARUNDEL COUNTY	LABOR	
GEORGE WILLIAMSON, BALTIMORE CITY	LABOR	
FOR PRESIDENT AND VICE-PRESIDENT OF THE UNITED STATES		
BROWDER AND FORD	COMMUNIST	
FOR ELECTORS OF PRESIDENT AND VICE-PRESIDENT OF THE UNITED STATES (Vote for Eight)		
NEEDHAM HORTON, BALTIMORE CITY	COMMUNIST	
ISADORE GESER, BALTIMORE CITY	COMMUNIST	
ALEXANDER BOONE, BALTIMORE CITY	COMMUNIST	
OSCAR RABOVSKY, BALTIMORE CITY	COMMUNIST	
ALEXANDER SYLVESTER, BALTIMORE CITY	COMMUNIST	
ISADORE SAMUELSON, BALTIMORE CITY	COMMUNIST	
HARRY BLANK, BALTIMORE CITY	COMMUNIST	
WALTER POTZUSKI, BALTIMORE CITY	COMMUNIST	
FOR REPRESENTATIVE IN THE SEVENTY-FIFTH CONGRESS OF THE UNITED STATES (Vote for One)		
MERLE BOYER, ALLEGANY COUNTY	SOCIALIST	
HARRY W. LEGORE, FREDERICK COUNTY	REPUBLICAN	
DAVID J. LEWIS, ALLEGANY COUNTY	DEMOCRATIC	

CONSTITUTIONAL AMENDMENT

(Proposed by Chapter 426 of the Acts of 1935)

Amendment to Section 21 of Article 4 of the Constitution of the State of Maryland, title "Judiciary Department," sub-title "Part 2. Circuit Courts," providing for an additional Judge for the 6th Judicial Circuit of Maryland, comprising Frederick and Montgomery Counties, the said section as amended to read as follows:

21. For each of the said circuits, excepting the eighth and the third and the sixth, there shall be a chief judge and two associate judges, to be styled judges of the Circuit Court, to be elected or appointed as herein provided, and for the third circuit and for the sixth circuit, there shall be a chief judge and three associate judges to be styled judges of the Circuit Court, to be elected or appointed as herein provided. And no two of said associate judges, for any of the said circuits, except the third and sixth circuits shall, at the time of their election or appointment or during their terms of office, be found to have been elected or appointed, reside in the same county. No two or more persons shall be candidates for associate judge in the same county for any of the said circuits, except the third and sixth circuits, and in any circuit, the county in said county shall be declared elected who has the highest number of votes in the circuit. In case any two candidates for associate judge in any circuit, except the third and sixth circuits, residing in the same county shall have an equal number of votes greater than any other candidates for associate judge in the circuit, it shall be the duty of the Governor to order a new election for one associate judge; but the person residing in any other county of the circuit and who has the highest number of votes shall be declared elected. The said judges shall hold not less than two terms of the Circuit Court in each of the counties composing their respective circuits, at such times as are now or may hereafter be prescribed to which jurors shall be summoned; and in those counties where only two such terms are held, two other and intermediate terms, to which jurors shall not be summoned; they may alter or fix the time for holding any or all terms, until otherwise prescribed, and shall adopt rules to the end that all business not requiring jurors circuits, including the third and sixth circuits, cable, disposed of at said intermediate terms. One Judge in each circuit, including the third and sixth circuits, shall constitute a quorum for the trial of causes, and the said judges or any of them may hold special terms of their court, when deemed by them expedient, the business of the several counties renders such terms necessary. The additional judge for the third circuit herein provided for (shall be elected by the qualified voters of Baltimore and Harford Counties, at the first election that shall be held in said counties subsequent to the adoption of this amendment, and the judge so elected) shall be subject to the same constitutional provisions, hold his office for the same terms of years, receive the same compensation and have the same powers as are herein provided for the other associate judges in the third circuit. The additional judge for the sixth circuit herein provided for shall be elected by the qualified voters of Frederick and Montgomery Counties at the first election that shall be held in said counties subsequent to the adoption of this amendment and none shall be appointed before that time. The judge so elected shall be subject to the same constitutional provisions, receive the same compensation and have the same powers as are herein provided for the other associate judges in the sixth circuit. The Chief Judge may be elected from either Frederick or Montgomery Counties, but when the Chief Judge is elected from Frederick County one of the associate judges shall be a resident of Montgomery County and when the Chief Judge is elected from Montgomery County one of the associate judges shall be a resident of Frederick County and the remaining two associate judges residents of Frederick County. In case any candidate or candidates for associate judge at any judicial election held in the sixth judicial circuit shall receive sufficient votes to cause such candidate or candidates to be declared elected, but the election of such candidate or candidates would cause more associate judges than herein permitted to reside in any county of said circuit, then in that event only that candidate or those candidates, as the case may be, residing in said county in the order of the votes received shall be declared elected whose election would provide the permitted number of associate judges from said county, and the candidate or candidates, as the case may be, residing in the other county, and not similarly disqualified, who shall have the next highest number of votes in said election shall be declared elected. If by reason of the foregoing provisions there shall be an equal vote for two or more candidates a sufficient number of associate judges duly qualified as in evidence as above set out should not be elected at any election in said sixth judicial circuit, then it shall be the duty of the Governor to order a new election for such unfilled office or offices.

FOR CONSTITUTIONAL AMENDMENT
AGAINST CONSTITUTIONAL AMENDMENT

BY ORDER OF THE BOARD OF SUPERVISORS OF ELECTIONS OF MONTGOMERY COUNTY

MRS. CLARA C. HOLMES, President
CARRY KINGDON
HUGH F. O'DONNELL

4812

Olney

Young People's services were held Sunday evening at Emory M. E. church. Clifton Martin conducted the meeting. A talk was given by Reuben Brigham on a trip through the West.

Mr. and Mrs. Fred Jackson have left for Florida. Mrs. Jackson has been staying with W. J. Hoyle this summer. Mr. Jackson is connected with Olney Inn.

Mrs. Clara May Downey is at Miami Beach remodelling Olney Inn.

The Mite Society of Emory M. E. Church will meet on Monday evening. Plans are being discussed to have work finished on the parsonage.

ZLOTNICK'S APPEAL to MONTGOMERY COUNTY

Exclusive Zlotnick Creations In

Furs

SPECIAL

Muskrat (Natural)..... $98

Russian Fitch (Natural)..... $250

Zlotnick THE FURRIER By the Big White Bear

12th & G Sts.

SILVER PLATING AND REPAIRING

D. L. BROMWELL, Inc.

723 12th N. W. MEtropol. 1134

Washington's Finest Platers Since 1878

Enoch Pratt Free Library, Baltimore, Md.

ENOCH PRATT FREE LIBRARY BALTIMORE

THE MONTGOMERY INDEPENDENT

VOLUME X—NO. 3 | ROCKVILLE, MD., FRIDAY, NOVEMBER 6, 1936 | ONE DOLLAR PER YEAR

ROOSEVELT WINS IN SWEEP

Congressman Lewis Reelected; Constitutional Amendment Carries Providing For Fourth Judge On The Sixth Judicial Circuit Bench

523 Electoral Votes While Landon Has 8

Record State Majority

In Tuesday's election, a record-breaking vote in the nation gave President Roosevelt 46 of the 48 states, and a popular majority of around 9,000,000. Tabulation of the vote up to the hour of the Independent going to press gave Roosevelt 25,000,000 and Landon 16,000,000 votes. It is an unparalleled popular majority in presidential contests. Maine and Vermont only stood fast to the Republican party.

Maryland played an important part in rolling up the Roosevelt majority, giving him 387,363 and Landon 229,354—a Democratic margin of 158,009—a surprising and unexpected result.

There was a shakeup in both Senate and House results. In the former body returns would put Democrats in possession of seventy-four seats in that body, possibly seventy-five, leaving only seventeen for the Republicans, two for the Farmer-Laborites and one each for Independents and Progressives.

Democrats Win 27 Senate Seats

The Democrats captured twenty-seven of these seats in the Tuesday balloting, while Republicans were taking six and the Farmer-Laborites and Independents one each.

In the House, where all of the 435 seats were at stake and where it had been expected Republicans would make twenty-five to thirty gains, Democrats seized 325, compared with 88 for the Republicans. Progressives obtained seven places and Farmer-Laborites three.

At the close of the last Congress, the House consisted of 309 Democrats, 100 Republicans, 7 Progressives and 3 Farmer-Laborites. There were 16 vacancies.

The avalanche of Democratic votes ran down the line to affect gubernatorial elections. In thirty-three states chosing governors, Democrats were successful in probably 27, gaining in Kansas, New Jersey, Delaware, Michigan and elsewhere.

Lewis Wins Handsomely

The Sixth Maryland District returned Representative David J. Lewis by approximately 13,000 over his opponent, Senator LeGore, who lost Frederick County by around 1,000 votes, while Lewis was piling up a majority of some 7,000 in Allegany County.

The district voted as follows:

	LeGore	Lewis
Allegany	10,556	17,494
Frederick	8,996	9,909
Garrett	3,503	2,683
Montgomery	8,648	10,831
Washington	8,934	12,543
Totals	40,637	53,460

All Amendments Pass

The three amendments which the voters approved, provided that the Governor can appoint to fill vacancies in the State Legislature without calling a special election; elimination of double liability for bank stockholders, and provision for an additional judge in the Sixth Maryland judicial district, which includes Montgomery and Frederick counties. The additional judge would be located at Rockville.

PRESIDENT FRANKLIN DELANO ROOSEVELT

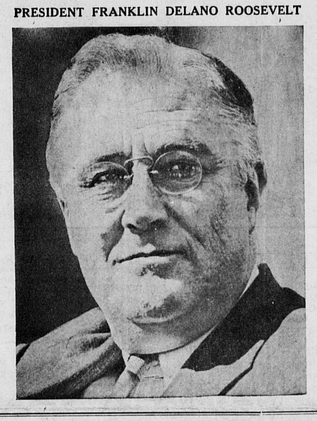

VICE PRESIDENT JOHN NANCE GARNER

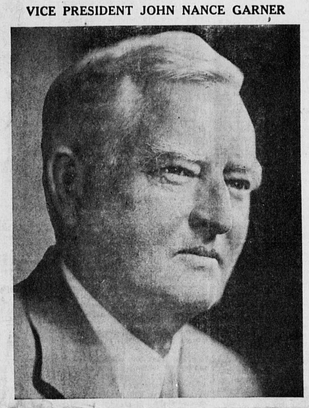

OFFICIAL MONTGOMERY COUNTY ELECTION RETURNS

ELECTION DISTRICT	Laytonsville	Clarksburg	Poolesville	Rockville 1	Rockville 2	Rockville 3	Rockville 4	Colesville 1	Colesville 2	Darnestown 1	Darnestown 2	Bethesda 1	Bethesda 2	Bethesda 3	Bethesda 4	Bethesda 5	Olney 1	Olney 2	Gaithersburg 1	Gaithersburg 2	Potomac	Barnesville	Damascus 1	Damascus 2	Damascus 3	Wheaton 4	Wheaton 5	Wheaton 6	Wheaton 7	Wheaton 8	Wheaton 9	Total
For President and Vice-President																																
LANDON AND KNOX	298	266	247	163	268	337	95	199	229	269	478	422	305	727	881	212	228	297	261	116	271	360	287	246	430	428	345	367	343	105	341	9,821
For President and Vice-President																																
ROOSEVELT AND GARNER	356	423	397	401	348	289	157	460	353	359	766	232	520	720	620	279	263	391	418	303	381	475	295	642	634	464	544	395	320	265	233	12,703
For President and Vice-President																																
THOMAS AND NELSON	0	0	0	0	0	0	0	3	0	1	2	1	9	8	0	2	0	0	0	0	1	0	0	0	4	2	0	2	2	1	1	39
For President and Vice-President																																
AIKEN AND TEICHERT	2	2	3	2	3	0	0	4	2	4	1	0	1	0	0	1	4	4	2	2	5	6	2	0	0	0	0	0	2	1	0	53
For President and Vice-President																																
BROWDER AND FORD	0	0	0	0	0	1	0	0	0	1	0	0	0	1	0	0	1	0	0	0	0	2	0	1	1	0	0	0	2	1	0	11
For Representative in Congress																																
MERLE BOYER	4	3	6	0	5	0	1	2	2	6	1	1	0	6	0	2	4	2	1	3	1	1	3	3	6	0	2	4	2	0	0	71
HARRY W. LEGORE	279	256	238	143	241	302	66	168	192	266	417	362	282	585	707	188	210	293	246	110	240	307	258	216	396	359	304	326	324	113	276	8,670
DAVID J. LEWIS	312	361	373	335	292	228	153	381	280	360	611	201	409	602	577	240	221	383	376	264	355	405	238	565	532	430	399	340	260	213	206	10,902
Assembly Amendment																																
FOR THE AMENDMENT	175	238	226	255	265	193	156	308	271	170	760	433	446	934	1017	230	199	316	276	153	169	238	194	577	586	612	557	516	392	218	344	11,424
AGAINST THE AMENDMENT	50	51	27	37	60	47	33	44	23	26	159	113	73	175	270	24	22	75	63	31	58	46	31	83	109	114	88	88	81	39	46	2,186
Banks Amendment																																
FOR THE AMENDMENT	162	211	227	213	248	172	131	279	240	147	671	430	401	865	909	211	181	276	227	141	175	214	165	536	511	549	494	482	359	199	291	10,317
AGAINST THE AMENDMENT	52	55	35	66	75	66	50	62	37	38	230	118	78	252	356	32	33	104	94	45	67	74	44	103	161	158	148	106	109	54	78	2,980
Judge Amendment																																
FOR THE AMENDMENT	152	197	220	242	285	217	164	288	250	145	770	506	417	993	1129	217	190	290	225	162	134	197	185	566	585	619	551	503	416	226	333	11,374
AGAINST THE AMENDMENT	114	72	50	51	58	54	24	26	27	45	101	41	43	92	102	28	32	91	94	22	98	68	22	46	71	73	67	43	42	23	35	1,755

Heart Attack Fatal To Ex-Judge Peter

Buried Last Wednesday

Robert B. Peter, former judge of the Montgomery County Circuit Court, was the victim of a heart attack last Sunday at his home in Rockville. He was 68 years old.

Judge Peter had been ill for several weeks from a sore throat, but was thought to have been recovering. He retired from the bench four years ago because of ill-health.

A native of Maryland, Judge Peter belonged to a family long distinguished in the history of the State. His father, George Peter, was president of the Maryland Senate in 1888; his grandfather, Maj. George Peter, was a Representative from Maryland and his great grandfather was the first mayor of Georgetown.

Judge Peter was educated at Rockville Academy, at Hampden-Sydney College and at National University Law School. He was admitted to the bar in 1890.

In 1903 he was made State's attorney for Montgomery County, a position he held for the ensuing four years.

During that time he distinguished himself by cleaning up the Conduit road section, then under Federal jurisdiction and a hot-bed of vice and gambling. Judge Peter appealed directly to the Secretary of War and succeeded in having the territory put under State control.

From 1909 to 1911 he was chairman of the Democratic State central committee for Montgomery County.

In 1923 he began a nine-year career on the bench of the Montgomery County Circuit Court. It was said that of the thousands of decisions that he handed down during that period only three were reversed by appellate courts.

Noted for his memory, Judge Peter was considered a legal oracle by Rockville lawyers, many of whom sought his advice when in doubt on obscure points of law.

Judge Peter married Helen, O. Lowry of the United States Marine Corps. She died several years ago.

A son, Robert Peter, jr., former State's attorney for Montgomery County, survives.

At the time of his death, Judge Peter was a director of the Montgomery County National Bank. He was also a member of the Masons, the Knights Templar and the Almas Temple, Nobles of the Mystic Shrine.

Funeral services were held at his late home Wednesday morning at 11 o'clock. The Judges of the Sixth Circuit, the bar association of the county, and a representation from the Frederick County bar attended in a body, out of respect to the deceased jurist. Interment was in Union Cemetery.

$3,000 Fire Damage To Chevy Chase Residence

Fire Sunday caused damage of approximately $3,000 to the two-story brick home of Samuel M. Boyd, Washington lawyer, resident at Chevy Chase.

The fire was discovered while the Boyds were eating breakfast. It started in a pile of old furniture in the basement and spread to the floor of the first floor.

The Chevy Chase fire department and the Bethesda volunteer fire department responded to the alarm.

The Boyd family moved months ago took possession of their new home in the county.

Firemen Are Warning Of Fraudulent Fund Solicitors

J. Thomas Kennedy, of Silver Spring, president of the Montgomery County Volunteer Firemen's Association, has issued a warning to county residents not to make contributions to solicitors whom he said are now canvassing the county allegedly seeking donations for injured firemen. The association is not at this time conducting a campaign for such purpose.

Sandy Spring Community Fair Scheduled for Today

Arrangements have been completed for the annual Sandy Spring Community Fair to be held today (Friday) at Sherwood High School, Sandy Spring. In addition to the usual household and farm products exhibit, there will be a hobby show, with prizes for boy and girl winners.

Future Farmers of America of the school, with Sydney T. Lawler, teacher, and the 4-H Club, with Mrs. Margaret Mullinix in charge, are sponsors. The three farmers' clubs, the Grange, the Young Men's Club of St. John's Church and the Community Council are co-operating in the event. About 30 classes in farm products and 15 or 20 in the 4-H Club group have been listed. The Future Farmers will have a shop exhibit and girls of the home economics department will have an exhibit booth.

In addition, a pets exhibit will be held.

Conduit Road Surface Work Now in Progress

Work will begin this week by the United States Engineers in the resurfacing of Conduit road from Great Falls to the District Line.

The contract has been awarded to Carson & Gruman, of Washington.

The surface treatment will consist of a light coat of asphalt and crushed stone. This will be rolled at once, but it will be necessary to keep traffic off short sections of the road for about 24 to 48 hours.

Whenever necessary, sections of the highway will be closed entirely and detours provided.

Work will be started at Great Falls and progress in short sections toward Washington. Residents along the road have been asked to co-operate with the engineers.

It is expected the surfacing will be complete by the middle of the month.

Judge J. C. Higgins Dies at Laytonsville

Mr. J. C. Higgins, former judge of the Orphans Court for Montgomery County and well known retired merchant, died in his home following a long illness. He was 76 years of age.

Surviving are his widow, Mrs. Annie L. Higgins, and two daughters, Mrs. Dorsey Griffith of Washington and Mrs. Hugh M. Howard of Laytonsville.

Judge Higgins was the son of the late James B. Higgins and was a life-long resident of the county. For 42 years he was engaged in the general merchandise business, part of the time as a member of the firm of Higgins & Bell.

He was twice elected judge of the Orphans' Court, resigning about three years ago because of poor health after having served seven years. For many years he was a Director of the First National bank of Gaithersburg.

Last rites were held at his home on Sunday afternoon. Rev. William T. Gover and his pastor, Rev. Flory, of the Goshen M. E. Church, South, officiated. Interment was in Laytonsville Cemetery.

Dept. of Health Explains Value of Medicine Chest

While you are getting your house in shape for the winter, don't forget to go over your medicine chest and bring it up to date, is the advice of Dr. R. L. Swain, of the State Department of Health.

"With most of us," Dr. Swain said, "the medicine chest is 'out of sight, out of mind' until some household accident occurs or somebody is taken ill in the middle of the night and we suddenly discover that the supplies we need most are missing or are not fresh enough to use.

"While we are about it, treat your medicine chest to the same sort of going over you give to your pantry supplies.

"Keep only those supplies that you are sure are fresh. Take time to label each article clearly and accurately so that you can put your hand on the right thing when you need it in a hurry. Use some sort of distinguishing mark on poisons and antiseptics. And more important still, separate them from the rest of the supplies. Keep them under lock and key. By all means, keep them entirely out of reach of the children."

Woodfield Grange Farm Home Products Show

Committees are active preparing for the coming annual Woodfield Grange Farm and Home Products Exhibit which will be held next Wednesday, November 11, from 12:30 to 10 p. m. at Orange Hall, in Woodfield.

Four divisions will be judged, grains, poultry and poultry products, fruits and vegetables and home products. Three ribbons will be awarded in each division.

In addition, the Montgomery County Farm Bureau will present ribbons and also will present a sweepstakes rosette to the family with the largest number of points in all divisions.

It has been said that "where there is a will there is a way." If interest can be created in enough people in making our roadsides more attractive, it could be done.

4813