

LOCAL CORRESPONDENCE

GLYNDON.

This evening an entertainment will be held in Red Men's Hall for the benefit of the Salvation Army. The affair is in charge of the Woman's Club of Glyndon.

ROCKLAND.

Miss Margaret Seipp, daughter of Mr. and Mrs. James Seipp, and Mr. Stanley Mash, of Mt. Washington, were married on June 10th. Mr. and Mrs. Mash are spending a few days at Niagara Falls.

REISTERSTOWN.

Mrs. Alice Parrells was one of the party of 150 leaving Baltimore last Tuesday for a trip on the Western Coast.

CHASE.

The Children's Day services at Ebenezer last Sunday were appreciated by a large audience.

CEDAR GROVE.

Mr. and Mrs. Harry Pearce and little daughter visited Mr. and Mrs. Harry Clark on Sunday last.

PHOENIX.

Miss Jennie Barrick, of Frederick, has been visiting her aunt, Mrs. W. J. Stover.

UPPERCO.

Sunday School tomorrow at the Trenton Lutheran Church.

PLEASANT GROVE.

Mrs. Mary Myers and Miss Nellie Pelzer, of Boring, visited the former's sister, Mrs. Jane Gill one evening the past week.

REAL AND PERSONAL PROPERTY

Eldridge Hood Young, Solicitor, 700 Equitable Bldg., Baltimore, Md. MORTGAGE SALE - VALUABLE IMPROVED PROPERTY ON THE BELAIR ROAD, BALTIMORE COUNTY, MARYLAND.

By virtue of the power and authority contained in a mortgage from Charles A. Shivoder and wife to George C. Smith and wife, dated April 15, 1919, and duly recorded among the Mortgage Records of Baltimore County in Liber W. P. C., No. 551, folio 364, etc. (default having occurred) the undersigned attorney named in the mortgage, will sell by Public Auction, at the Court House door, Towson,

On Monday, June 25, 1920, ALL THAT VALUABLE PROPERTY, SITUATE AND LYING IN BALTIMORE COUNTY AND MORE FULLY DESCRIBED AS FOLLOWS:

Beginning for the same in the centre of the Belair Road at the end of the north forty-five and one-half degrees east thirty-six perches line, more or less, of the land described in a deed from D. Abraham S. Baldwin and wife to James B. Robinson, dated May 4th, 1890, and recorded among the Land Records of Baltimore County in Liber W. M. L., No. 117, folio 133, etc., being at the intersection of the centre lines of said Belair Road and Camp Chapel Road and running thence in and about the middle of said latter road with the lines of said deed as corrected and variations in some cases viz:—north eighty and one-half degrees east thirty-two perches and north seventy-seven and three-quarters degrees east six perches, thence leaving the road and bounding on the line agreed upon between George Soth, James B. Robinson and Dr. Abraham S. Baldwin and re-agreed upon on the 25th day of October, 1894, between George Soth and Louisa Soth, his wife, and James B. Robinson and Ellen E. Robinson, his wife, north forty-four and three-quarters degrees to a stone planted thence north seventy-six and four-tenths perches to the centre of said Belair Road south forty-seven degrees east fifty and six-tenths perches more or less to the place of beginning; containing five acres, two rods and twenty square perches of land more or less, the same being subject to a right of way acquired by the Chesapeake and Potomac Telephone Company by virtue of a deed to them from Jabez A. Pritchett and wife, dated March 7th, 1917, and recorded among the Land Records of Baltimore County in Liber W. P. C., No. 479, folio 277, etc.

Being the tract of land described in a mortgage from Charles A. Shivoder and wife to George C. Smith and wife, dated April 15th, 1919, and recorded among the Mortgage Records of Baltimore County in Liber W. P. C., No. 551, folio 364, etc. IMPROVED BY A TWO-STORY FRAME DWELLING AND OUTBUILDINGS.

TERMS OF SALE.—A cash deposit of \$500 will be required at time and place of sale, balance in six months or all cash, at the option of the purchaser. Credit payments to bear interest from date of sale.

EDRIDGE HOOD YOUNG, Attorney named in Mortgage. E. T. NEWELL & CO., Auctioneers. 6-5-4t.

T. Wilbur Meads, Attorney-at-Law, Towson, Md. NOTICE TO CREDITORS.

THIS IS TO GIVE NOTICE, That the subscriber has obtained from the Orphans' Court of Baltimore County, Letters of Administration on the estate of GRIZELLA A. CARR, late of said county, deceased. All persons having claims against the said estate are hereby warned to exhibit the same, with the vouchers thereof, to the subscriber, On or before the 1st day of December, 1920.

they may otherwise by law be excluded from all benefit of said estate. Those indebted to said estate are requested to make immediate payment. Given under my hand this 28th day of May, 1920. LEMUEL M. CARR, Administrator. 305 E. North Avenue, Baltimore, Md. 5-29-4t.

LEGAL NOTICES

Charles W. Held, Attorney-at-Law, Towson, Md.

ORDER OF PUBLICATION. HETTIE CLAY ALLEN, Plaintiff, vs. GLENN PHILLIP ALLEN, Defendant. IN THE CIRCUIT COURT FOR BALTIMORE COUNTY, IN EQUITY.

The object of this suit is to procure a divorce a Vinculo Matrimonii and the care and custody of the minor child, William Walter Allen, by the plaintiff from the defendant.

The bill states that the parties were married on the 28th day of February, 1917, and that they resided together until the 3rd day of April, 1917. That the plaintiff has been a resident of the State of Maryland for more than two years next preceding the filing of her bill of complaint, while the defendant, Glenn Phillip Allen, is a non-resident of the State of Maryland and was last heard from in Reno, Vanango County, Pennsylvania. That there is one child, as issue of said marriage, William Walter Allen, aged three years.

On or before the 12th day of July, 1920, to show cause, if any he may have, why a decree ought not be passed as prayed. WILLIAM P. COLE, Clerk. True Copy—Test: WILLIAM P. COLE, Clerk.

C. Gus Grason, Attorney, Towson, Md. ORDER NISI.

C. GUS GRASON, Assignee of LEMUEL O. ROBOSON, ET AL. vs. MARRIOTTSVILLE FELDSPAR & KAVLIN CO. A Body Corporate. IN THE CIRCUIT COURT FOR BALTIMORE COUNTY, IN EQUITY.

ORDERED, By the Circuit Court for Baltimore County, this 14th day of June, 1920, that the sale made and reported by C. Gus Grason, Assignee, for the sale of the property described in the proceedings in the above entitled cause be ratified and confirmed, unless cause to the contrary be shown, On or before the 28th day of June, 1920.

Provided a copy of this Order be inserted in some newspaper printed and published in Baltimore County, once in each of three successive weeks before the said 28th day of June, 1920. he report states the amount of sales to be \$500.00. WILLIAM P. COLE, Clerk. True Copy—Test: WILLIAM P. COLE, Clerk. 6-5-4t.

W. Gill Smith, Attorney, Towson, Md. NOTICE TO CREDITORS.

THIS IS TO GIVE NOTICE, That the subscriber has obtained from the Orphans' Court of Baltimore County, Letters of Administration on the estate of FRANCIS DILWORTH, late of said county, deceased. All persons having claims against the said estate are hereby warned to exhibit the same, with the vouchers thereof, to the subscriber, On or before the 8th day of December, 1920.

they may otherwise by law be excluded from all benefit of said estate. Those indebted to said estate are requested to make immediate payment. Given under my hand this 4th day of June, 1920. FRANCIS ELMER DILWORTH, Administrator. 6-5-4t.

LEGAL NOTICES

NOTICE TO CREDITORS.

THIS IS TO GIVE NOTICE, That the subscriber has obtained from the Orphans' Court of Baltimore County, Letters of Administration on the estate of SAMUEL L. FOGLE, late of said county, deceased. All persons having claims against the said estate are hereby warned to exhibit the same, with the vouchers thereof, to the subscriber, On or before the 1st day of December, 1920.

they may otherwise by law be excluded from all benefit of said estate. Those indebted to said estate are requested to make immediate payment. Given under my hand this 28th day of May, 1920. HUBERT H. HARKER, Administrator. Owings Mills, Md. 5-29-4t.

LEGAL NOTICES

NOTICE TO CREDITORS.

THIS IS TO GIVE NOTICE, That the subscriber has obtained from the Orphans' Court of Baltimore County, Letters of Administration on the estate of FRANK ROSS GALLOWAY, late of said county, deceased. All persons having claims against the said estate are hereby warned to exhibit the same, with the vouchers thereof, to the subscriber, On or before the 1st day of December, 1920.

they may otherwise by law be excluded from all benefit of said estate. Those indebted to said estate are requested to make immediate payment. Given under my hand this 28th day of May, 1920. ADELAIDE VIRGINIA GALLOWAY, Executrix. Towson, Md. 5-29-4t.

LEGAL NOTICES

H. Courtenay Jenifer, Attorney, Towson, Md. NOTICE TO CREDITORS.

THIS IS TO GIVE NOTICE, That the subscriber has obtained from the Orphans' Court of Baltimore County, Letters of Administration on the estate of EVAN PANIKOFFSKI, late of said county, deceased. All persons having claims against the said estate are hereby warned to exhibit the same, with the vouchers thereof, to the subscriber, On or before the 8th day of December, 1920.

they may otherwise by law be excluded from all benefit of said estate. Those indebted to said estate are requested to make immediate payment. Given under my hand this 4th day of June, 1920. H. COURTENAY JENIFER, Administrator. Towson, Md. 6-5-4t.

LEGAL NOTICES

Benson, Nock & Rowe, Attorneys, Fidelity Building, Baltimore, Md. NOTICE TO CREDITORS.

THIS IS TO GIVE NOTICE, That the subscriber has obtained from the Orphans' Court of Baltimore County, Letters of Administration on the estate of NICHOLAS LOWMAN, late of said county, deceased. All persons having claims against the said estate are hereby warned to exhibit the same, with the vouchers thereof, to the subscriber, On or before the 1st day of December, 1920.

they may otherwise by law be excluded from all benefit of said estate. Those indebted to said estate are requested to make immediate payment. Given under my hand this 28th day of May, 1920. CARVILLE D. BENSON, Executor. 5-29-4t.

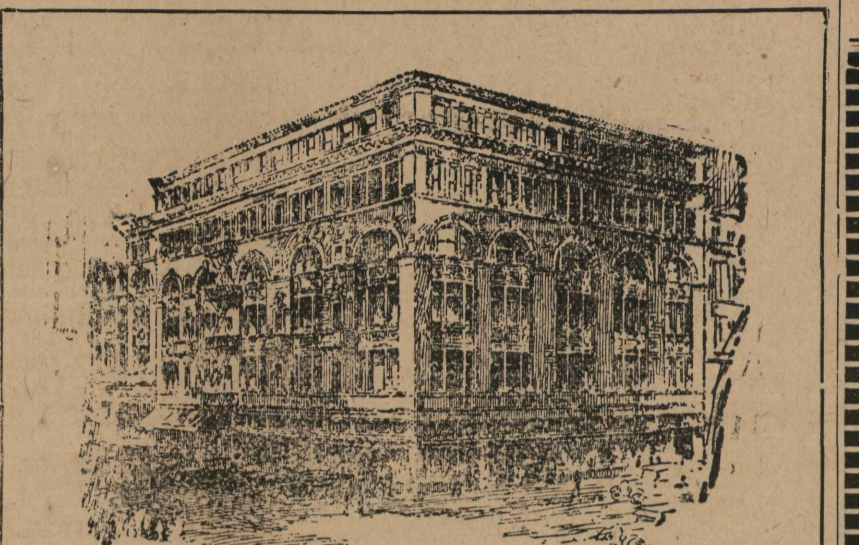

Apparel For Every Member of the Family May Be Satisfactorily Chosen at HOCHSCHILD, KOHN & Co. Outfitting the family can be pleasantly done, if you shop at Baltimore's Best Store. After all have been supplied with apparel, comes the question of things for the home—and our many other sections can supply all your needs. If you prefer to Shop-By-Mail, we will gladly furnish descriptions and prices, and take pleasure in filling your orders. Baltimore's Best Store HOCHSCHILD, KOHN & Co. Howard and Leington Sts. 6

Strobel's PHARMACY Incorporated AT THE SWITCH We have everything prescribed by physicians and our compounding is conducted with skill and care by graduates of pharmacy. The special care which we give to PRESCRIPTIONS has caused our prescription department and every other department of our drug business to grow. This growth is continuous because people believe in pure drugs, superior service and right prices. Let Us Fill Your Next Prescription STROBEL PHARMACY, Inc. "The Prescription Store" York Road 21-17 GOVANS, BALTIMORE, MD

The Reus Electric Equipment and Battery Co. 150 West Royal Avenue, Baltimore, Md. Recharge, Any Size or Make, 60¢ CITIZENS SAVINGS BANK OF BALTIMORE CITY Southwest Cor. Baltimore and Eutaw Sts. BALTIMORE, MD INTEREST PAID ON DEPOSITS

Tires for the Smaller Cars— Built With Goodyear Methods

In using its immense resources and inventive skill to build the highest relative value possible into tires, this company has never made its work more effective than in Goodyear Tires for the smaller cars. These have the full advantages of Goodyear competence and care, plus the modern facilities of the factory we are devoting to the world's largest production of 30x3-, 30x3 1/2-, and 31x4-inch sizes. The sum of this extraordinary effort is available to you, as the owner of a Ford, Chevrolet, Dort, Maxwell, or other car using these sizes, at the nearest Goodyear Service Station Dealer's place of business. Go to this Service Station Dealer for these tires, and for Goodyear Heavy Tourist Tubes. He is ready to supply you.

30x 3 1/2 Goodyear Double-Cure Fabric, All-Weather Tread \$23.50
30x 3 1/2 Goodyear Single-Cure Fabric, Anti-Skid Tread \$21.50
Goodyear Heavy Tourist Tubes are thick, strong tubes that reinforce casings properly. Why risk a good casing with a cheap tube? Goodyear Heavy Tourist Tubes cost little more than tubes of less merit. 30x 3 1/2 size in water-proof bag. \$4.50

GOODYEAR

Heavy Loads--Low Costs

The motor truck you buy should be built to haul your loads. Heavy loads mean greater stress on all parts of the truck. Unless the truck is constructed to meet the demands of heavy loads, high maintenance cost is the result. The aim of Selden engineers has been to keep maintenance cost at a minimum. And the flexible construction of Selden Trucks insures lowest upkeep and long life. Haul your loads at a reasonable cost with Seldem Motor Trucks. The magazine "Truck Transportation" sent free on request.

Auto Outing Company
21 EAST NORTH AVENUE
BALTIMORE, MD.
Phone, Mt. Vernon 1140

Selden Trucks