## Professional Cards.

**A CARD:**

DR. ISAAC T. BARBER,

HOMEOPATHIC PHYSICIAN

Would respectfully announce to the people of Talbot county. He can be found in the office formerly occupied by Dr. Barber, on Washington street, Easton.

jy1-tf

**R. H. Goldsborough,**

*ATTORNEY-AT-LAW,*

EASTON, MD.

Offers his professional services to the citizens of Talbot and the adjoining counties. Office on Dover street, over R. B. Dixon's Insurance Agency. nov5-'72.

**GOLDSBOROUGH & ROBERTS,**

ATTORNEYS-AT-LAW,

EASTON, MD.

Will practice in Talbot, Queen Anne's, Caroline and Dorchester counties. Office on Washington street, opposite M. E. Church.

oct15-ly

**W. H. HOLLYDAY,**

Attorney-at-Law,

TRAPPE, MD.

Will attend promptly to business entrusted to him. apr14

**Charles Bateman,**

ATTORNEY-AT-LAW,

EASTON, MD.

Office on Dover street, opposite Post Office.

**CHAS. E. SHANAHAN,**

ATTORNEY-AT-LAW,

Will practice in the Courts of Talbot and adjoining counties. Special attention to Collections, Conveyancing of Real Estate, Conveyancing, &c.

Office on Dover street, a few doors from Washington street. mh26

**BENJAMIN H. HARRINGTON,**

Attorney-at-Law,

OFFICE ON WASHINGTON STREET,

EASTON, MD.

Will practice in the Courts of Talbot and adjoining counties.

**JOSEPH R. SETH,**

ATTORNEY-AT-LAW,

TALBOT COUNTY, MD.

ap26

**EDWARD B. BATES,**

(LATE OF THE TALBOT BAR)

ATTORNEY-AT-LAW,

AND SOLICITOR IN CHANCERY,

No. 6 Room No. 6 BALTIMORE, MD.

**J. F. BATEMAN,**

**SURVEYOR,**

EASTON, MD.

Will attend to Surveying in Talbot and adjoining counties on reasonable terms.

jy12-ly

**G. E. HADDAWAY,**

JUSTICE OF THE PEACE,

ST. MICHAELS, MD.

Will attend to taking Deeds, Wills, Mortgages, and other instruments of writing properly and accurately, and at reasonable charges.

**HADDAWAY'S INSURANCE AGENCY**

FIRE and LIFE INSURANCE in the best Companies in the Country.

Has been prepared to effect insurance on property of every description in the most reliable companies, at current rates.

Agent for the Mutual Life Insurance Company of New York.

**DENTISTRY.**

**Dr. E. J. Smithers,**

EASTON, MD.

After five years experience, T. J. Shearer now administers Nitrous Oxide Gas to extract teeth without pain.

Teeth beautifully filled with the best material, which preserve them and prevent their aching.

Special attention given to regulating and preserving children's teeth. Have your children's teeth attended to.

A SUPPLY of Gold Foils, inserted in a manner conducive to health, speech and appearance.

All work at city prices, and upheld a reasonable time.

Office on Dover st., over R. B. Dixon's office. my6

**ESTEY ORGANS!**

The undersigned offers his services as Surveyor, Accountant, Collector, or any business he may be employed to do, in Talbot County. Office at Mr. Sellers' Hotel, Easton, every Thursday and Friday. Prepared at Mr. Sellers' to attend to any other business.

**NOTICE.**

NOTICE is hereby given that the subscriber has been appointed CONSTABLE for Easton District, and is prepared promptly to attend to any claims or business entrusted to his charge, or any other business in the Constable's line. Office at the residence of the Justice of the Peace, adjoining the Post Office.

**KNOCKS! KNOCKS! KNOCKS!**

AND

**Housekeeping Articles,**

AT FISHER'S.

**Notice.**

HAVING been appointed and qualified as a Justice of the Peace for Easton District, I can be found at my old office adjoining my residence, on Dover street, ready and willing to attend to all business appertaining to my office. D. WHEELER.

NOTICE is hereby given that the subscriber has been appointed CONSTABLE for Easton District, and is prepared promptly to attend to any claims or business entrusted to his charge, or any other business in the Constable's line. Office at the residence of the Justice of the Peace, adjoining the Post Office.

**SAM'L K. McCOLLEY.**

**Clothing and Boots**

AT

**FISHER'S.**

**WANTED—**

A GOOD WHITE MAN to drive a team and work on a farm. Also, a BOY, from 15 to 17 years of age, to learn the mercantile business. Apply at this office.

jy22

## Insurance Agents.

**Baltimore Branch**

**Carolina Life Insurance Co.**

JEFFERSON DAVIS, President.

WADE HAMPTON, Vice President.

aug23 Office No. 17 German St., Balt.

**PHŒNIX**

**FIRE INSURANCE COMPANY.**

Assets, $2,000,213.00.

26 SECOND STREET, Baltimore, Md.

**Continental**

**Life Insurance Company**

**OF NEW YORK.**

Office 35 Wall street.

OFFICERS:

Justus Lawrence, President.

M. B. Wright, Vice President.

G. C. Chapin, Secretary.

R. Herrick, M. D., Medical Examiner.

DIRECTORS:

Chauncey M. Depew, James B. Colgate, Joseph T. Sealey, Henry Hall, R. W. Bogart, Luther M. Street.

No. policies issued in 1872 ..... 10,170

Total policies issued over ..... 90,000

Assets ..... $3,317,000

General Agents for Maryland, S. W. Lippitt, Baltimore office, 38 and 40 Fort Orlee Avenue.

Special agent, Easton, Md., J. E. Salmon. Med. Examiner, Easton, Dr. Jas. H. Anderson.

No second first class company offers better or more accommodating rates than the Continental, and none is more prompt to pay losses. All policies non-forfeiting. Prompt payment.

oct1-ly

**Fire Insurance.**

ALPS

FIRE INSURANCE CO., of ERIE, PA.

CASH CAPITAL $200,000.

**Life Insurance**

CONTINENTAL LIFE INSURANCE CO.

OF NEW YORK.

Assets $6,159,210. Surplus $448,294.

Risks taken on as easy terms as any other Good and Responsible Company.

J. B. BENNETT & CO.

Solicitors, Easton, Md.

**Land for Sale.**

Several valuable FARMS at private sale by

J. B. BENNETT & CO.,

Land Agents, Easton, Md.

**Land Wanted.**

Persons having FARMS FOR SALE would do well to leave a list of them with

J. B. BENNETT & CO.

Land Agents, Easton, Md.

**Money Wanted.**

JEROME B. BENNETT having removed to Easton, respectfully informs the public that he has opened an *INSURANCE AND LAND AGENCY*. The business will be done in the name of J. B. Bennett & Co. Those who transact business through our Agency will find us prompt in every respect. For the present, our headquarters will be at 'THE EASTON STAR' office, near the Brick hotel.

J. B. BENNETT & CO.

**COLLECTION OF CLAIMS.**

All claims placed in our hands will be promptly collected and paid over on the usual terms.

J. B. BENNETT & CO.

Easton, Md.

**Insure Your Life**

**IN ST. LOUIS MUTUAL,**

**of St. Louis, Mo.**

The Leading Life Co. of the West.

ASSETS ..... $

ANNUAL INCOME over ..... 3,000,000.

In fourteen years of successful experience, the Company has paid $2,207,958.97 of Losses and over $1,000,000 of Dividends to Policy Holders.

This staunch and reliable old Company makes no experiments, its motto being—Safety, Mutuality and Equity.

Policies are all non-forfeiting, including whole life policies.

All profits inure to the benefit of the Company. No extra charge on Railroad or Steamboat men.

Unlimited residence or travel throughout the United States, Canada and Europe.

No surrender of Policy required to avoid forfeiture. Policies issued to the amount of $20,000.

Reasons for insuring in this Company—

Its managers, men of known integrity and character, have already placed it above suspicion or experiment.

Its risks are well scrutinized by experienced Medical Examiners, and carefully selected.

Its assets are a guaranteed and undoubted security.

The most earnest attention is bestowed upon the safe and profitable investment of the funds of the Company. The Directors, as trustees, manage the fund with as the most honorable prudence required in such transactions. Always keep this in view.

Hon. Elihu Bridgham, of Mass., says: "The higher rates of interest in the West give your Company a decided advantage, and the day is not far distant when, if you work those fields, the St. Louis Mutual Life will draw more money from the East than Eastern Companies annually from the West." "The management, with a certain end, on a favorite line, is best seen in companies which cannot invest profitably."

$1000 compounded for 30 years, at 6 per cent, amounts to $5,743.50

$1000 compounded for 30 years, at 7 per cent, amounts to $7,612.30

$1000 compounded for 30 years, at 8 per cent, amounts to $10,062.70

$1000 compounded for 30 years, at 10 per cent, amounts to $17,449.40

$1000 compounded for 30 years, at 12 per cent, amounts to $29,960.00

$1000 compounded for 30 years, at 15 per cent, amounts to $66,211.50

$1000 compounded for 30 years, at 20 per cent, amounts to $237,376.80

Interest, rate of interest in Missouri 10 per cent.

JAMES E. ASHFIELD,

Easton, Md.

**THE MERRY DEATH!**

**The Equitable Mutual Life Insurance Co. of Maine.**

Incorporated 1868.

Directors' office, Boston—Assets $6,000,000.

L. F. PRATT, Agent,

Salisbury, Somerset co., Md.

Agent for Talbot and adjoining counties.

sep3

**WANTED—**

A GOOD WHITE MAN to drive a team and work on a farm. Also, a BOY, from 15 to 17 years of age, to learn the mercantile business. Apply at this office.

jy22

## Merchants.

WM. N. CALVERT. UPSHUR LLOYD.

**Wm. N. Calvert & Co.,**

**General Commission Merchants**

No. 92 Light Street,

BALTIMORE.

N. B.—Mr. LLOYD LOWNDES, having been appointed Solicitor for our house, will give his attention to collections assigned him, at Charles H. Gibson's office, Easton, Md

dec3-6m WM. N. CALVERT & CO.

**Francis & Wright,**

**GROCERS & COMMISSION MERCHANTS,**

No. 92 Light Street Wharf, Baltimore.

A few doors from the wharf of the Maryland Steamboat Company.

Particular attention paid to the sale of GRAIN, PEACHES, STOCK, POTATOES, and all kinds of Produce.

Consignments solicited. Returns promptly made.

A full line of FAMILY GROCERIES, FLOUR and BACON always on hand at the lowest figures.

Especial attention paid to the *prompt return of peach boxes.*

je13-1y

**Kenly & Tilghman,**

**Grain Commission Merchants,**

5 Wood Street, Bowly's Wharf,

BALTIMORE.

REFERENCES.

Hon. R. B. Carmichael, Dr. J. C. Earle, John Mason, Goldsborough.

Jan 7-1y

**Wm. Hemsley,**

AGENT FOR

**WM. LANAHAN & SON,**

DISTILLERS and JOBBERS

**OF WHISKIES,**

BRANDIES, WINES, &c., &c.,

No. 20 Light Street, BALTIMORE, Md.

Joint Manufacturers and Sole Proprietors of the celebrated Rimes Whiskey.

mh18

**Marbleized Slate and**

**Marble Mantels,**

Warranted the best goods made.

For sale at very low prices by

JOHN DUER & SON,

Dealers in Builders' and Cabinet

HARDWARE,

24 S. Charles street, BALTIMORE

Send for Catalogue and prices.

aug20-1y

**NEW SUMMER GOODS**

AT THE

**Oxford Cheap Cash Store.**

EDWARD S. HARRISON respectfully informs his friends and the public that he has just received from the city a fine stock of

**NEW GOODS,**

embracing DRY GOODS, GROCERIES, BOOTS and SHOES, Hardware, Paints and Oils, Coal Oil, Perfumery, &c. He offers great bargains in Boots and Shoes. Sugars, Coffee, Syrup, Molasses and Salt are being sold at very small advance. He invites an early call from the public, satisfied that he can make it to the interest of all to buy. Ladies' special attention is invited to his variety of women's, servants', and children's shoes. jan12

**NEW SPRING GOODS**

AT THE

POPULAR CHEAP STORE

OF

**DAWSON & BOYLE,**

They have just returned from the city with a full and handsome stock of New Goods, embracing in part Dry Goods, Notions, Hats & Caps, Hardware, Tinware, Crockery, Groceries, Wooden ware, &c., &c., which they are selling at their usual low figures. Come and see. A pleasure to show goods.

FLOUR by the Barrel at city prices.

Country Produce taken in exchange for purchasing, as we have a particular desire to show our goods, especially our fine stock of Clothing, which we must actually to be found at

DAWSON, BOYLE & BOYLE.

Trappe

**NEW STORE**

AT THE

**OLD STAND.**

**A Splendid New Stock of**

**Cheap Groceries.**

JACOB WILLIAMS, on Market Space, opposite the market house, has the pleasure to announce to the public that he has completed his improvements, is now in his new store, and will be pleased to see his friends and customers. He has one of the largest and handsomest store rooms in Easton, and a complete stock of new goods, which will be found the most attractive feature of the establishment.

He has just returned from the city with a complete assortment of

**HARVEST GOODS,**

consisting of

White and Brown SUGARS,

COFFEES, RICE, MOLASSES,

SYRUP, VINEGAR,

FLOUR, SALT, FISH,

HAMS, Sugar-cured

SHOULDERS, BACON, LARD, SALT,

PEPPER, SPICES, &c., &c.,

Together with a general stock of FINE and COMMON

**LIQUORS,**

BUCKETS, BROOMS, TIN and STONE WARE, GLASS, CROCKERY and CHINA.

—ALSO—

**BOOTS AND SHOES,**

including men's, boys', women's and misses' BOOTS, GAITERS and SHOES, and Children's Shoes in variety. As this is a new department in his business, the stock will be found entirely new, and of the LATEST STYLES. They will be sold as cheap as they can be bought on the Shore.

Thankful for past favors, he solicits a continuance of public patronage, as he feels confident that he can sell every article in his line at prices to give entire satisfaction. An early call is requested.

jy24

**FRESH AND SPECIALTY LINE**

THE SCHOONERS

**Oxford and Trot Haven.**

Capt. Jas. Bullock and Capt. Jas. Bullock, will ply between Easton and Baltimore, and will do all kinds of freighting as cheap as it can be done by any other line. Every effort will be made to give satisfaction. All freight must be marked and consigned to the care of the undersigned, Oxford, Md., or Jas. Bullock, Pier 1, Light st., Baltimore.

Freight received on Wharf, Baltimore, or on board the vessels, Easton.

LEONARD, BLAND & CO.

OFFICE—In same room occupied by R. B. Dixon, on Dover street.

feb22

## Tailoring.

**NEW SHOP**

**AT THE OLD STAND.**

NEW YORK, LONDON AND PARIS Spring and Summer Fashions just received by

**John Satterfield.**

Who invites all to call and see them. They are very beautiful.

Coats, Pants, Vests and other garments for gentlemen cut and made in the most fashionable style.

Oliver's new method for cutting works like a charm, and gives universal satisfaction. Call and try it.

**All Work Warranted to Fit.**

The public are invited to call and leave their measures at the new shop at the old stand, opposite the Frame Hotel, in Easton.

Clothing made to order on short notice. Cutting of all kinds promptly done to order as usual. mh17

**Spring and Summer Fashions.**

J. N. ELSTON.

At his shop adjoining the Frame Hotel, on Railroad Avenue, has received the SPRING and SUMMER FASHIONS, and is prepared to CUT AND MAKE COATS, PANTS AND VESTS in the neatest manner, and in the most fashionable styles. A perfect fit is guaranteed in every particular.

From his long experience in the business he feels confident that he can give satisfaction to all who may favor him with their patronage, in style, fit and workmanship.

Prices as low as the same work can be had in any section of the country, and much below city prices.

He respectfully solicits a share of public patronage.

mh18 J. N. ELSTON.

## Ready-Made Clothing.

**READY MADE CLOTHES.**

J. L. STEINER announces that he has just returned from the city with a large and splendid stock of

**Ready Made Clothing,**

COATS, PANTS, VESTS,

and UNDER-GARMENTS,

which is being the very largest and best exclusive clothing store, in the McNeal building, on Dover street, Easton, Md. my13

**READY MADE CLOTHES**

SPRING AND SUMMER STOCK.

*CHEAPER THAN THE CHEAPEST*

MOSES HERZ has the pleasure to inform the public that he has just returned from the city with a splendid new stock of

**Ready Made Clothes,**

consisting of

OVER-COATS,

SACK-COATS,

DRESS COATS,

PANTS, VESTS,

and UNDER-GARMENTS

Also, a fine assortment of

FURNISHING GOODS,

HATS, CAPS,

AND TRUNKS,

all of which have been purchased at the lowest cash prices, and will be sold at a small advance. He returns thanks for the liberal patronage heretofore received, and invites the public to call and examine his stock, satisfied that he can sell them suits cheaper than they can be bought on the Eastern Shore.

Easton, my18, '78

Boston, November 27, 1872.

Messrs. J. H. SMITH & CO., Baltimore.

Yours of the 25th at hand, and we have concluded to consign our stock of CLOTHING saved from the fire to you, and have shipped per fast freight TWENTY CASES, and will forward the balance of our stock as fast as your sales justify it.

Yours, respectfully,

RAINSFORD, KILBOURN & WALDO.

**TO OUR PATRONS,**

We are pleased to inform you that we have secured the control of over

**$60,000 WORTH OF CLOTHING**

saved from the Boston fire, and shall commence the sale of them to-morrow. The stock was made up by a first-class Boston house, and we are enabled to dispose of it at 25 per cent below the actual cost. We can now offer substantial bargains in Clothing. This large stock added to our own, makes the largest and most complete assortment of Clothing ever offered in this city. We name in part some of the goods

| | |
|---|---|
| CHILDREN'S OVERCOATS | $3.50 to $8. |
| 1,000 BOYS' OVERCOATS | 4.00 to 12. |
| 1,000 YOUTHS' OVERCOATS | 7.00 to 15. |
| MEN'S OVERCOATS | 7.00 to 20. |

BUSINESS SUITS, $9, $11, $13, $15, $18 & $20

BUSINESS PANTS, $2.50, $3.50, $4.50 & $6.00

DRESS PANTS, $4.50, $5.50, $6.50 and $7.50.

We design to make this a large and speedy sale, and offer such inducements as will lead you to buy. Let every one in want of Clothing come at once and get the choice of the first consignment. We want our customers and the citizens of Maryland to have the whole of this stock of Clothing, which, together with our own, will constitute over two hundred thousand Coats, Pants and Vests to be disposed of to the citizens of Baltimore, if study appropriate our efforts to supply them with good, substantial Clothing at low prices. Our store does not close with special sale we shall keep it open Washington house, but shall give the State a chance at it first. We have exerted ourselves to get the control of this stock, and trust the citizens of Baltimore will appreciate our efforts to supply you can now secure substantial bargains in CLOTHING, MEN, YOUTHS AND BOYS.

CHILDREN'S OVERCOATS, $3.50 to $6.

BOYS' OVERCOATS, $4 to $10.

MEN'S OVERCOATS, $7 to $18.

BUSINESS SUITS, $9 to $20.

YOUTHS' SUITS, $9 to $15.

MEN'S SUITS, $9 to $18.

We have purchased but a few of these goods, and to be able to wait on all we propose to sell as many as possible during the sale of these goods.

J. H. SMITH & CO.,

Marble Hall Clothiers and Tailors,

48 and 50 West Baltimore st.

**TO FARMERS**

**AND MERCHANTS.**

THE new Schooner,

ANNIE K. DUKES,

Capt. Rd. Gibson, is now running regularly from Oxford to Baltimore, and will carry Grain and other freights with dispatch, and as cheap as by any other boat.

Careful attention paid to the reception and prompt delivery of return freights.

Grain taken from any of the wharves of Talbot county. The patronage of the public is earnestly solicited, and no pains will be spared to give entire satisfaction.

All orders left with the Captain on board or addressed to the subscriber at Oxford, will receive immediate attention.

mh14-tf EDW. S. HARRISON.

**H. MYERS,**

**Watch and Clock Maker,**

AND JEWELER,

(*With Mr. Charles H. Stewart the last 6 months.*)

Begs to inform the public of Easton and Talbot county, that he has commenced business as above, in Mr. Patchett's Furniture store, opposite Mr. Trippe's drug store, where, with prompt attention to business and work well done, he respectfully solicits a share of public patronage.

de23-1y

**THE PARKER GUN.**

STEEL BARRELS FOR CIRCULAR

PARKER BROS

WEST MERIDEN, CT.

ap8-1y

## Furniture.

***Furniture!*** ***Furniture!***

**HOUSE FURNISHING GOODS,**

**Cabinet Making**

AND

**UNDERTAKING**

Sam'l Patchett

HAS removed to the store room and shed formerly occupied as a Hardware store by Nicols & Pastor, and respectfully intimates that he intends to conduct the above business, and keep a full line of the following named goods:

BUREAUX,

WARDROBES,

TABLES,

SIDEBOARDS

STANDS,

CHAIRS,

Looking Glasses,

Bedsteads,

Mattresses,

Woodenware,

Brooms,

Oil Cloth Carpeting, Table Oil Cloth, and many articles too tedious to mention.

A large lot of Gilt, Walnut and Rosewood Moulding.

PICTURE FRAMES, all sizes, made to order.

PICTURES FOR SALE.

Looking Glass Plates put into old frames.

All kinds of Furniture made to order.

Repairing done with neatness and despatch.

UPHOLSTERING DONE.

Such as repairing Sofas, Lounges and Spring Chairs, Window Cornices and Curtains made and put up.

**UNDERTAKING.**

I most respectfully announce to the public that I have fitted up for the above business, which has long been needed in Easton, and have purchased a handsome HEARSE, and employed a competent workman, and intend to furnish Caskets and Coffins in the best and handsomest manner, and at prices suited to the means of all. Hearse furnished and funerals attended at all times, when desired.

While I am thankful for past favors, I do not propose to sell my goods at cost to break down any opposition that may please to commence the same business, but to sell my goods at fair prices. The public is respectfully invited to give me a call.

SAM'L PATCHETT.

jan26

**FURNITURE!**

*FURNITURE!*

**JOHN MASON,**

Practical Cabinet Maker and Undertaker,

HAS enlarged and refitted his warerooms, and just received from the largest stock of furniture that he ever brought to Easton, embracing nearly every thing in the furniture trade, from a common stool chair to a fine parlor suite of walnut, and from a common $1.00 bedstead to a fine chamber suite of walnut, nearly all of which have been bought from first hands, and will be sold at or below city retail prices. My warerooms are large and ample, and I believe I can make it to the interest of all to buy from me their fine as well as common furniture, and I respectfully ask the public to call and examine my stock, and hear my prices before purchasing elsewhere.

I return my thanks to a generous public for their very liberal patronage in the past, and hope, by increased effort, to merit a continuance of the same.

UNDERTAKING.

With 25 years practical experience, I still make it a specialty to furnish funerals at the following low prices:

EARLEY'S PATENT BURIAL CASKET covered with black cloth, trimmed and mounted in best style, $65.

WALNUT COFFINS of my own make, covered with black cloth, trimmed and mounted in best style, $45.

WALNUT COFFINS and CASKETS, finished in Rosewood, trimmed and mounted (very handsome) $40 to $45.

WALNUT COFFINS of my own make, plain, $15, good style, $20; best style, $30.

POPLAR COFFINS from $8 to $15, according to finish.

PINE COFFINS from $5 to $10, according to finish.

CHILDREN'S COFFINS at same proportion as above prices.

I keep constantly on hand trimming and mounting of latest styles.

Funerals, both in town and country, entrusted to my care, will be attended with in person, with hearse and team.

Ice applied to corpse in all cases when requested.

nov26

**Good Books for All**

BOOKS WHICH ARE BOOKS.

WORKS which should be found in every Library—within the reach of all readers.—Works to entertain, instruct and improve. Copies will be sent by return post, on receipt of price.

*New Physiognomy*, or, Signs of Character, as manifested through Temperament and External Forms, and especially in the Human Face Divine," with more than one thousand Illustrations. By S. R. Wells. Price $5.00.

*The Family Physician.*—A Ready Prescriber and Hygienic Adviser. With Reference to the Nature, Causes, Prevention and Treatment of Diseases, Accidents and Casualties of every kind. With a Glossary and copious Index. By Joel Shew, M. D. Illustrated with nearly 300 Engravings. One large volume, intended for use in the Family: $4.00.

*How to Read Character.*—A New Illustrated Hand-Book of Phrenology and Physiognomy, for Students and Examiners, with a Chart for recording the sizes of the Organs of the Brain, in the Delineation of Character, with upwards of 170 Engravings, latest and best; Muslin, $1.25.

*The Parents' Guide*, or Human Development through Inherited Tendencies; By Mrs Hanna Pendleton: Second Edition Revised and Enlarged; one 6d Mo. Price $1.50.

*Constitution of Man.* Considered in relation to External Objects; by George Combe. The only authorized American Edition; with Twenty Engravings, $1.75.

*The Hygienic Hand-Book:* a Practical Guide for the Sick-Room; alphabetically arranged with Appendix. By R. T. Trall: one vol. 12mo, 300 pp, Muslin, $1.00.

*"How to Write," "How to Talk," "How to Behave," and "How to Do Business,"* a Hand-Book indispensable for Home Improvement, in one vol. $1.25.

*Wedlock*, or, the Right Relations of the Sexes; disclosing the Laws of Conjugal Selection, and showing who may and who may not Marry: a guide for both Sexes, $1.50.

*Oratory—Sacred and Secular*; or, the Extemporaneous Speaker; including a Chairman's Guide for conducting Public Meetings according to Parliamentary Forms, $1.50.

*Management of Infancy*, Physiological and Moral Treatment; by Andrew Combe, M. D., with Notes, $1.50.

*Medical Electricity.* A Manual for Students, showing the most scientific and rational application to all forms of Acute and Chronic Disease by the different combinations of Electricity, Galvanism, Electro Magnetism, Magneto-electricity and Animal Magnetism, $2.00.

*History of Salem Witchcraft*; "The Planchette Mystery," and "Modern Spiritualism," with Dr. Doddridge's Dream," in one vol; price, $1.00.

*People's Pictorial.* The People's Pictorial Edition, Beautifully Illustrated with nearly Sixty Engravings, cloth, gilt, beveled boards. Only $1.00.

*Pope's Essay on Man.* With Notes, beautifully illustrated, cloth, gilt, beveled boards, $1.00.

*The Right Word in the Right Place.* A New Pocket Dictionary and Reference Book, embracing Synonyms, Technical Terms, Abbreviations, Foreign Phrases, Writing for the Press, Punctuation, Proof Reading, and other valuable information; 75 cents.

*Phrenological Bust.* Showing the latest classification and exact location of all the Organs of the Brain. It is divided so as to show each Organ on one side, and all the groups on the other. Sent by mail, $1.50.

Inclose amount in a Registered Letter, or in P.O Order for one or for all the above, and address S. R. WELLS, Publisher, No. 389 Broadway, New York. Agents wanted.

nov12

**STORE**

**FOR RENT FOR 1873.**

THE two large and pleasant offices in the Town Hall building. They are very desirable rooms and will be rented at a very moderate price. Apply to

HENRY G. GOLDSBOROUGH, or,

ROBERT B. DIXON

nov26

**WANTED—**

2000 YELLOW PINE SAW LOGS, to be delivered in lots of 200 and upwards, on navigable water, for which the highest cash price will be paid by

E. L. TUNIS,

mh12-tf St. Michaels.

## Medical.

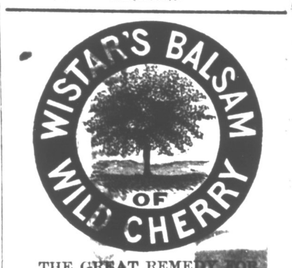


THE GREAT REMEDY FOR

**CONSUMPTION**

which can be cured by a timely resort to this standard preparation, as has been proved by the hundreds of testimonials received by the proprietors. It is acknowledged by many prominent physicians to be the most valuable preparation ever introduced for the relief and cure of all Lung complaints, and is offered to the public, sanctioned by the experience of over forty years. When resorted to in season it seldom fails to effect a speedy cure in the most severe cases of Coughs, Bronchitis, Croup, Whooping Cough, Influenza, Asthma, Colds, Sore Throat, Pains or Soreness in the Chest and Side, Liver Complaint, Bleeding at the Lungs, &c. Wistar's Balsam does not dry up a cough, and leave the cause behind, as is the case with many preparations, but it loosens and cleanses the lungs, and allays irritation, thus removing the cause of the complaint.

PREPARED BY

SETH W. FOWLE & SONS, Boston.

Sold by Druggists and Dealers generally.

**$1000 REWARD**

For any case of Piles, including Blind, Bleeding, Itching and Protruding Piles, that DR. BINGS PILE OINTMENT fails to cure. Prepared expressly for this disease. Sold by all Druggists. Price $1.

**FOUTZ'S**

CELEBRATED

**Horse and Cattle Powders**

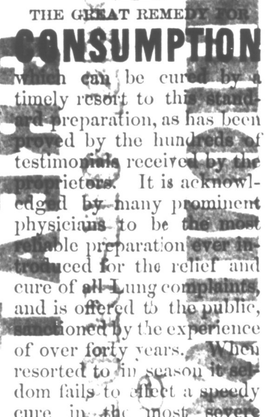

DAVID E. FOUTZ, Proprietor,

BALTIMORE, MD.

To whom all Druggists and Storekeepers throughout the United States, Canadas and South America.

THE

**NEW DISCOVERY**

In Chemical and Medical Science.

SOLD BY ALL DRUGGISTS.

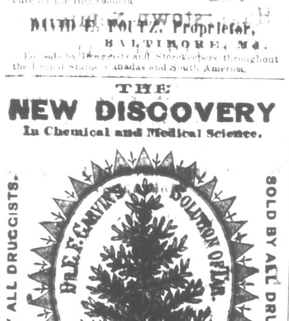


SOLD BY ALL DRUGGISTS.

*Dr. E. F. GARVIN'S*

SOLUTION AND COMPOUND ELIXIR

**TAR**

FIRST AND ONLY SOLUTION ever made in one mixture of **ALL THE WELVE** valuable active principles of the well known curative agent,

**PINE TREE TAR.**

**SPECIFIC FOR CONSUMPTION!**

This all-powerful vegetable preparation expels from the lungs, but air passages the tubes and muco-pus produced by pulmonary inflammation, heals the irritated membranes, and regenerates every organ which utilizes the breath of life. It contains no stupefying poison, and is in all respects a healthful medicine. The rapidity and certainty with which it

**ANNIHILATES A COUGH**

is astonishing. Its effects go deeper than the mere symptoms of pulmonary disease and discharge the cause from the system. It relieves the lungs, chest and throat from the burdens which oppress them, thus arresting Consumption and Bronchitis in the earth before they reach the more dangerous stages. The emaciated sufferer

**BATTLING FOR LIFE**

with the most terrible scourge of our climate will find DR. GARVIN'S TAR REMEDY a potent ally, and will assuredly win the fight by adhering strictly to the **DOUBLE TRACK OF VITALIZING TONIC AND DIURETIC**. Its effects upon the general system, it is remarkably efficacious in all

**DISEASES OF THE BLOOD.**

Including Scrofula and Eruptions of the Skin, Dyspepsia, Diseases of the Liver and Kidneys, Heart Disease, and General Debility. The

**CASES NOW ON RECORD**

in which it has been administered with entire success as a remedy for every variety of malaffections which affect the respiratory functions, amount to

**THOUSANDS**

at the present date, and yet the preparation is only in the infancy of its usefulness. The great defect of all Expectorants introduced is that they are simply expulsory. Hence they are useless; for unless the causes of the acrid secretions which are coughed up are removed, and the ruptured, inflamed or ulcerated surfaces healed and restored to their natural tone, a cure is impossible.

**TAR REMEDIES,**

accomplish these objects. The mucus and mucopus which are the consequences of Lung Diseases, are thrown off by them, while at the same time they soothe and invigorate the weakened tissues. As

**STERLING REMEDIES**

for coughs, colds, influenza, bronchial difficulties, catarrh, asthma, diseases of the heart, liver, stomach and bowels, all female weaknesses, diseases of the skin, inflammation of the lungs, and all diseases of a pulmonary nature, they have never been equalled.

Send for Circular of **POSITIVE CURES** to your Druggist, or to

**L. P. HYDE & CO.,**

SOLE PROPRIETORS,

195 Broadway, New York.

dec 21-1y

**Pacific Guano.**

I AM now ready to furnish the farmers of Talbot County with this very valuable Fertilizer at Manufacturers' Prices, delivered at any Steamboat landing in the county, free of drayage and freight. The large quantities of this article sold in this section of the State is the strongest proofs I can offer of its value.

Try it on Grass, Corn, Oats, and Garden Products. Send your orders in early.

ROBERT B. DIXON.

ap-1 G J Easton, Md.

## Medical.

**S.T-1860-X**

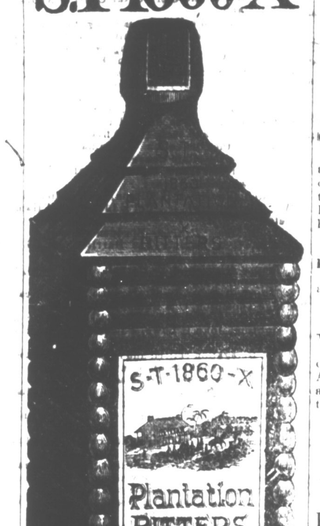


IS PURELY A VEGETABLE PREPARATION, composed simply of well-known ROOTS, HERBS and FRUITS, combined with other properties which in their nature are Cathartic, Aperient, Nutritious, Diuretic, Alterative and Anti-bilious. The whole is preserved in a concentrated form from the SUGAR CANE to keep them in any climate, which makes

**PLANTATION BITTERS**

one of the most desirable Tonics and Cathartics in the world. They are intended strictly as a

**Temperance Bitters**

only to be used as a medicine, and always according to directions.

They are the sheet-anchor of the feeble and debilitated. They act upon diseased liver, and stimulate to such a degree that a healthy action is at once brought about. As a remedy to which Women are especially subject it is superseding every other stimulant. As a Spring and Summer Tonic they have no equal. They are a mild and gentle Purgative as well as Tonic. They purify the Blood. They are a splendid Appetizer. They make the weak strong. They purify and invigorate. They cure Dyspepsia, Constipation and Headache. They act as a specific in all species of disorders which undermine the bodily strength and break down the animal fire.

Depot, 58 Park Place, New York.

**LYON'S**

**KATHAIRON**

*Only 50 Cents per Bottle.*

**It promotes the GROWTH, PRESERVES the COLOR, and increases the Vigor and BEAUTY of the HAIR.**

OVER THIRTY YEARS AGO LYON'S KATHAIRON FOR THE HAIR was first placed in the market by Professor E. Thomas Lyon, a graduate of Princeton College. The name is derived from the Greek, "Kairos," signifying to cleanse, purify, ornament, or restore. The favor it has received, and the popularity it has obtained, is unprecedented and incredible. It increases the Growth and Beauty of the Hair. It is a delightful dressing. It eradicates Dandruff. It prevents the Hair from turning gray. It keeps the head cool, and gives the hair a rich, soft, glossy appearance. It is the FAKE IN QUANTITY and QUALITY as it was over a QUARTER OF A CENTURY AGO, and is sold by all Druggists and Country Stores at only **Fifty Cents per Bottle.**

Woman's Glory is Her Hair.

**LYON'S**

**KATHAIRON**

**DR. TUTT'S**

**VEGETABLE**

**LIVER PILLS.**

DR. TUTT'S PILLS

Increase the powers of Digestion, and excite the absorbents to action, whereby all impurities of the system are carried off.—The old stereotyped opinion that Calomel must be used "to carry off the Bile," has given away before the light of science. The Vegetable Kingdom furnishes a remedy, free from all deleterious effects.

They act as kindly on the tender infant, the most delicate female and infirm old age, as upon the most vigorous system, eradicating every morbific Agent, invigorating the debilitated organs, building up the flagging nervous energies, imparting vigor to body and mind.

Price 25 Cents a Box.

SOLD BY ALL DRUGGISTS.

DR. TUTT'S

**IMPROVED HAIR DYE.**

This elegant preparation is warranted the BEST IN THE WORLD.

ITS EFFECT IS INSTANTANEOUS.

*Imparts no Ridiculous Tints,*

**Will Remedy the Bad Effects of Inferior Dyes.**

PERFECTLY HARMLESS—contains no Sugar of Lead—has no unpleasant odor, and imparts a Natural Glossy Color.

Price one dollar a box—sold by all Druggists.

**DR. TUTT'S SARSAPARILLA QUEEN'S DELIGHT.**

DR. TUTT'S EXTRACT OF SARSAPARILLA AND QUEEN'S DELIGHT which consists of the curative elements implanted by the GREAT PHYSICIAN in these hygean roots, fully developed and concentrated, is known far and wide by the effects it has produced. The unfortunate prey of Scrofula, whose body was once honeycombed by that foul disease testifies to its value; the Rheumatic patient who has cast aside his crutches acknowledges its benefits with gratitude; the victim of Syphilitic taint and mercurial poison resounds its praise; and the cicatrices of unnumbered ulcers of every type, had they each a tongue, would bear witness to its efficacy.

LOSS OF APPETITE, INDIGESTION, DYSPEPSIA, HEARTBURN, FEMALE IRREGULARITIES, WHITES, SALLOW COMPLEXION, ERUPTIONS AND BLOTCHES IN THE SKIN, WHITE SWELLINGS, SORE EYES, DISCHARGES FROM THE EARS, SCALD HEAD, CANCER IN THE WOMB, NIGHT SWEATS, NOCTURNAL EMISSIONS, RHEUMATISM, all proceed from the same cause, the

IMPURE BLOOD AND UNHEALTHY SECRETIONS.

For those and kindred diseases a remedy has dawned upon the world having for its object the relief of suffering humanity.

DR. TUTT'S SARSAPARILLA and QUEEN'S DELIGHT,

an entirely vegetable compound, is in its operation peculiar, entering into the circulation, thus coming in contact with the germ or cause of disease, and displacing unhealthy secretions by extending its influence to every part of the body, and causing a general reaction whereby health succeeds debility and disease.

Under the influence of this valuable Medicine the eye grows sparkling, the complexion clear and rosate, unsightly Blotches, Pock Marks, Wrinkles, Freckles, Tetter, Ringworm, Scurvy and Scaldhead disappear, the system is invigorated, the appetite improved, the body and faculties become active, in fact, every function of the animal economy is invigorated and made to perform its duties with regularity and vigor. Sold by all Druggists and Country Stores.

Prepared only by DR. TUTT, No. 32 Park Place, New York.

**DON'T FORGET**

That the ONLY place to find Spring Style Hats is at

mh4 M. M. Higgins'.

## Millinery and Mantua-Making.

**SPRING & SUMMER STYLES**

**Millinery, Goods**

**FANCY GOODS AND NOTIONS**

ALL THE NOVELTIES OF THE SEASON.

MRS. MARY A. STEVENS

Has just returned from the